As retiring Fire Chief I. Francis Amico looks on, the new chief Robert McElhinney is pinned by Selectman Chairman Lawrence T. Smith in ceremonies at the Town Hall Sunday. (Photo: Nat Gianino)

## Boston chief to speak at Amico's party

Commissioner George Paul of the Boston Fire Department will be guest speaker at a testimonial dinner in honor of recently retired Winchester Fire Chief I. Francis Amico.

The dinner will be held Oct. 17 at the Hillview Country Club, North Reading.

Besides Paul, there will be a number of fire chiefs from other communities and various fire association representatives in attendance.

According to Gus Baldacci, ticket chairman, reservations for the dinner are satisfactory. He said committee members expect a capacity crowd.

Other committee members are Edward Callahan, chairman; Nicholas Dizio, treasurer; Robert Fiore, Sherman W. Saltmarsh, Paul Amico, Paul Andrews, Charles Riley, Fred Doherty, David Dalton, Robert McElhinney, John Regan and Leo F. McCabe.

Chief Amico officially turned over Fire Department duties to new chief Robert McElhinney last Saturday in ceremonies at the Town Hall. Friends and family members were on hand for the festivities.

Fire Chief I. Francis Amico joined the Winchester Fire Department in 1935 giving him a total of 40 years of service.

In his final communication to selectmen, he said he was leaving "with mixed emotions."

He noted he feels "strongly that the new chief will inject new thinking and new ideas into the department, and I find solace in knowing that I have done my bit to serve my community."

With the appointment of McElhinney as fire chief, before his retirement Amico named the following men on a provisional (temporary) basis to new positions. This action was approved by selectmen.

Lt. Charles R. McNutt as acting captain.

Firefighter Joseph E. Faga as acting lieutenant.

Call man John F. Nash as firefighter.

All of the appointments are effective Sept. 1, 1975.

Selectmen chairman Lawrence T. Smith said at the time of selectmen approval that all three men had taken examinations for higher position prior to their appointments.

He also said the provisional appointments are "not necessarily permanent" and that "no favoritism" was involved in their selection.

### 29 Winchesterites signed at UMass

Twenty-nine Winchester residents are enrolled at the University of Massachusetts at Amherst as follows:

David A. Brenton, 17 Clearwater rd.; Linda J. Britton, 21 Harrison st.; Donald A. Buehler, 79 Bacon st.; Robert J. Burns, 4 Grove st.; Cheryl A. Burton, 23 Nassau dr.;

Jeffrey R. Clayton, 4 Lagrange st.; Peter R. Cresse, 12 Cambridge st.; Mary Jo DeTeso, 23 Olive st.; Thomas M. Hamilton, 30 Cabot st.; Charles P. Hayford, 37 Myrtle ter;

Thomas M. Hedegor, 5 Florence st.; Jeffrey A. Hobbs, 10 Wildwood st; Michael J. Langone, 115 Cambridge st.; Mary Jane Lanni, 138 Forest st.; Joseph M. McCarthy, 7 Salisbury st.;

Dorothy J. McKenna, 33 Allen rd.; Kathy J. Quinn, 51 Washington st.; Denise E. Redmond, 1 Nassau dr.; Laurel L. Samoiloff, 8 Lockeland rd.;

Joseph A. Savarese, 31 Ginn rd.; Karen J. Suneson, 10 Blossom Hill rd; Richard H. Terzian, 1 Capri ter.; Marianna Troisi, 8 Grant rd.; Paul R. Troisi, 8 Grant rd.

And, Barbara E. Twombly, 53 Ledyard rd.; Wendy von Rosenvinge, 71 Yale st.; Janet S. Warnock, 236 Mystic Valley pkwy.; Paul Weiffenbach, 17 Sheffield rd. and Bruce C. West, 16 Collamore rd.

### Ms. Hemmingsen on dean's list

Gretchen Hemmingsen of 26 Canterbury rd. was recently named to the dean's list of Point Park College, Pittsburgh, Pa., for the spring term.

She was president of Sigma Delta Sigma sorority and advertising chairman of student activities council.

Ms. Hemmingsen performed in three dance productions and restaged a ballet.

### Local woman wins Kent State degree

Grace Hatch of 30 Dix st. is a recipient of a PhD from Kent State University. She was one of more than 1,250 who attended the university during the past summer.

She focused her study on major curriculum, instruction and supervision.

She earned a BA degree from Eastern Nazarene College and received a master's in education from Boston University.

### Common Cause has 5th

Winchester members of Common Cause, the national citizens' lobby will have an opportunity to celebrate this event with the 450 other members in Congressional District 7 at a meeting September 25 at 8 p.m. at the Wakefield Public Library. (This meeting supplants the one announced for September 20 in the CC—M Newsletter.)

Founded in September, 1970, Common Cause, working with others has succeeded in bringing about reforms in both national and state government.

Among these are changes in campaign financing, closed meetings, and the seniority rule of committee appointments. In 1976, Common Cause will work to expand its accountability programs into the executive agencies of government.

**Give A Hoot! Don't Pollute!**

### Awarded diploma

Beth Marie Mandeville of Winchester was awarded a diploma recently from the Shepard-Gill School of Practical Nursing of the Massachusetts General Hospital.

### Dean's list

Dorothy Hanning, daughter of Mr. and Mrs. Robert Williams of Winchester, has been named to the dean's list at Lesley College. Her major course of study is special education.

## Star classifieds are read


NELSON'S BAKERY
Mon.—Tues.—Wed.
S-P-E-C-I-A-L
10¢ COOKIE SALE
Two dozen Assortment $1.78 VALUE 99¢
OUR NEW LOCATION
Malden Square
8:30 AM to 5:00 PM
Corner Of Main and Exchange St.
322-9273
NELSON'S BAKERY
791 Main Street
ROUTE 38
WINCHESTER
Monday thru Saturday 8:30 A.M. to 5:00 P.M.
729-8890

TRAVEL
•Airline Tickets
•Cruises
•Escorted Tours
Winchester Travel Advisors
34 Church Street — 729-5410
Manager Barry Moore, Gloria Gustin, Donna Errico

Choice ORIENTAL Rugs
For Your Home
For Your Collection
At
Mouradian RUG GALLERIES
729-06545
40 Church St. or 3688

No matter what the time,
Faulkner's NEW-LIFE CLEANSING
is always correct!
Faulkner's
NEW LIFE CLEANSING
437 Franklin Street, Melrose Highlands
665-6300
PROMPT PICK-UP AND DELIVERY
"Your Cleaner Is Your Clothes' Best Friend"

Robert J. Costello
Funeral Home
"Serving All Faiths"
177 Washington St.
Winchester
729-1730

RICHARD F. NORRIS
FENTON H. NORRIS...
NORRIS
FUNERAL HOME
A Family Institution ...Dedicated to Personal Service and Thoughtful Care...
Completely air Conditioned
Est. 1877 by Kelley & Hawes
TELEPHONE 729-0035
ONE ELMWOOD AVE.
WINCHESTER MASS.
Opposite First Congregational Church

Lane FUNERAL HOME
Serving All Faiths
Local and Distant Service
Parking Facilities
729-2580
760 Main Street
Winchester

NEW FEDERAL LAW:
Your Social Security payments


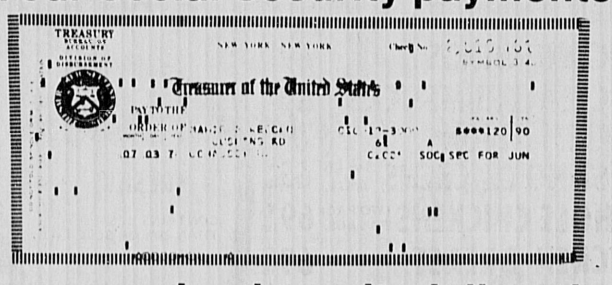


can now be deposited directly into your savings or NOW account here.
Bring in your Social Security Check or Payment Award Letter and we'll help you sign up.
A Service For Your Convenience
Your checks are theft-proof!
No more standing in line!
Reduce risk of loss or delay by mail!
WINCHESTER SAVINGS BANK
Phone 729-2130

Open 9 a.m.-10 p.m. including Sunday
BOOKS
Best Sellers - Paperback
1. Jaws
2. The Other Side Of Midnite
3. The Fan Club
4. Fear Of Flying
5. Watership Down
6. The Devil's Desire
7. Thirty-Four East
8. Re-Incarnation Of Peter Proud
9. Jane
10. The War Between The Tates
11. French Connection II
12. Millionaire's Daughter
A Book Given Away FREE After Purchasing 10 Books
The Towne Book Fair
225 Main St Woburn (E-Z way center)

WE BUY ESTATE & OLD JEWELRY
*Gold *Diamonds
*Precious Stones
*Silver *China
*Appraisals
Andrew's
formerly Anderson's
529 Main St., Winchester
729-3938

DISCOUNT OIL
Locally Owned—Save Money
35.9 Per Gallon
Johnson Fuel Oil
729-8160 729-8644
175 Gallon Minimum C.O.D.
Contact Policy and 24 Hr. Burner and Delivery Service

Color Processing By Kodak
At
WINCHESTER CAMERA SHOP
729-3636

FARM ENRICHED, SCREENED LOAM,
$10 per yard delivered (3 yd. minimum).
FARM MANURE,
$6 per yard delivered (4 yd. minimum). 8 yds. $45. Fill, $25 per truckload, horses, boarded, $70 monthly.
WEISS FARM
Stoneham
438-0689

H.P. SMITH CO.
ROCK OF AGES
Authorized Dealer for this Area
INCORPORATED
Monuments
Entrust your Memorial to 90 years of experience"
238 Main Street
Stoneham 438-2232

General Electric
Service & Parts
935-4996
L. F. CARTON, INC.
11 Olympia Avenue, Woburn
(Former Location of Building 19)

Re-upholster Now


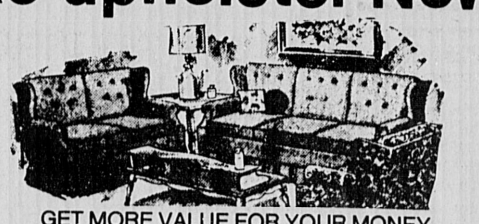


GET MORE VALUE FOR YOUR MONEY
BEAT TODAY'S HIGH PRICES
REUPHOLSTER WITH CONFIDENCE!
HOMESTEAD'S QUALITY SERVICE
• Fabric patterns meticulously matched
• Furniture stripped to bare frame
• Frames strengthened and re-glued
• New latex foam rubber cushions
• Seams are hand-sewn
• New Hair and Cotton Filling
• Free pickup and delivery
• Arm protectors
• 3-week Delivery
• All Work Guaranteed
• Shop at Home Service
• New Sagless Base
• Springs re-tied 8 ways
Reupholstering
Slipcovers
Draperies
Barco Lounger Recliners
729-8060—729-8061—438-2110
HOMESTEAD SHOPS
20 River Street, Winchester
Custom Upholstering Since 1918
Office and Factory Open 7 A.M. - 6 P.M

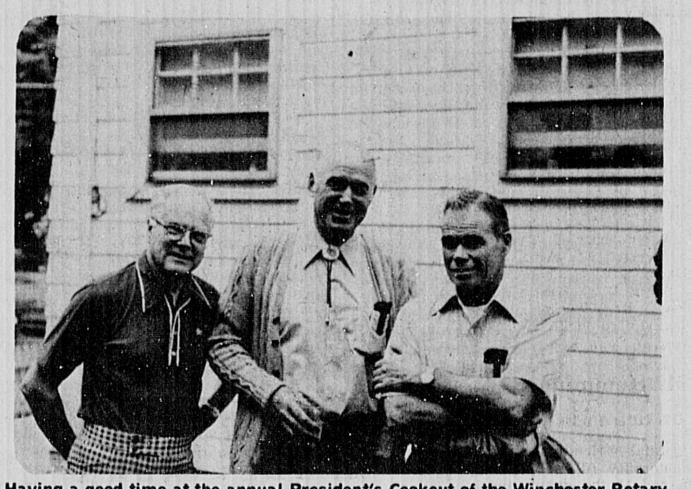

Having a good time at the annual President's Cookout of the Winchester Rotary Club recently, top, left to right, Winchester Rotary President David Klein, Rotary Ann Norma Porras, and Sal Porras, publicity chairman. Lower photo, left to right, George LeMay, Charlie Koch, and Dick Donovan.

David Klein, Rotary president.

## Rotary Club here installs officers

The Rotary Club of Winchester had its annual elections and installation of officers for 1975-1976.

Elected president was David Klein; first vice president, Craig Wark; second vice president, Larry Murray; treasurer, James Olivier; sergeant-at-arms, Les Whittaker; and secretary, Seymour Russell.

The board of directors has as its members Phil Sullivan, Charles Mahoney, William Saurman, Jerry Murray, and Ed Goodwin.

### *Tot Finder Decals*

Tot Finder Decals may be picked up at the Central and West Side fire stations. Their purpose is to help firefighters locate children in homes which are afire.

For more information contact the Winchester Fire Departmnt.

## Recycle!

Recycle in Winchester at the town dump off Swanton street.

Material should be separated into the following categories: rags, used clothing, cans, newspapers and glass. Glass must be by color: amber, clear and green.

All material must be clean. CLEAN!

## Phone books to be delivered

The new North Suburban Boston telephone directory will be delivered to more than 72,000 customers in Burlington, Reading, North Reading, Stoneham, Wakefield, Winchester and Woburn beginning September 12.

Local telephone manager Roberta C. Thursby said the book deli vered in these areas will include local Yellow Pages for quick and easy referral to products or services.

"Over a 12-month period more than four out of five adults in the Greater Boston area used the Yellow Pages," Mrs. Thursby said. "A recent survey showed that 92 million adults used the Yellow Pages an average of 40 times a year. And ninety-three per cent of those who checked Yellow Pages' listings followed their reference with some sort of action — a phone call, visit or letter."

On the cover of this issue of the North Suburban Boston book is a reproduction of a painting of George Washington by Gilbert Stuart. This painting was reproduced through the courtesy of the Museum of Fine Arts in Boston.

Mrs. Thursby said delivery is expected to be completed September 30.


DISCOUNT
Fuel Oil
200 gals. at 39.9, 79.80
200 gals. at 35.9, 71.80
You Save $8.00
Quality you can trust
You can depend on us
926-3500

Winchester Jaycee-ettes
7th Annual
Flea Market
Saturday, Sept. 20
9 a.m. - 4 p.m.
Rain Date: October 4
Winchester
Town Hall Parking Lot
No Admission Charge
80 Dealers
To rent a space call
jan 729-8786

WINCHESTER EARLY BIRDS
Morning Coffee League
Starting New Season!
NEW BOWLERS ARE
WELCOME TO JOIN
If interested please call:
Rose Bezjian
729-2858
Vi Vangell
jan 729-5178

STAMP SHOW
Sunday Sept. 7, from 10 AM to 6 PM Holiday Inn, Wash. St. Somerville
Free
Admission

eb
LOAM
FOR SALE
Derro
Construction
729-2853

CUSTOM-BUILT KITCHENS
Designed to Suit Your Individual Taste
PLUMBING-CARPENTRY
CABINETS-ELECTRIC RANGES
DISHWASHERS-DISPOSALS
BATHROOMS INSTALLED COMPLETE
Carpentry-Tile-Plastering-Plumbing
Installed to Owner's Satisfaction
Oil Burner Sales and Service Gas Fitting Shell Fuel Oil
Plumbing, Fixtures and Supplies Sold and Installed
By Competent Workmen
J.J. BLACK & SONS, Inc.
25 Houghton St., Woburn 933-1947
Master Plumbers-Mass. Lic. 4487-5849
Member of Woburn Chamber of Commerce

VW-TOYOTA OWNERS MEET THE UNDERLER
NO FRILLS, NO SALESMEN, NO NEW CARS, NO HIGH OVERHEAD.... JUST GOOD SERVICE AT FAIR PRICES, PLAIN AND SIMPLE.
CALL 935-8171
287 SALEM ST. WOBURN, MASS.
bug clinic

Dancing puts the Romance into summer
Soft lights, sophisticated Bacharach-type music, a delicious dinner . . . what a beautiful way to end a summer day. Thursday, Friday and Saturday nights you can dine from 5:30 to 10:30, and dance from 8 until midnight. Plenty of free parking available. Reservations suggested.
We'll Treat You Like One Of The Family
DUNFEY'S TAVERN
At the Sheraton-Lexington Motor Inn

Winchester Business Association—
wba
Convenient Shopping Hours
Topsy-Turvy
528 Main St.
729-7067
Mon. thru Sat. 9:30 to 5:30,
Thurs. nites til 8:00 P.M.
Baskin - Robbins Ice Cream
527 Main Street
729-7953
31
10 a.m. to 11 p.m. 7 Days a Week
Gateway Travel Service, Inc.
17 Waterfield Road "On the Common"
729-6900
Mon. thru Fri. 9 to 5 — Sat. 9 to 1 p.m.

For Real Automotive Convenience
Ford Rent A Car

Rent a Brand New Ford from us
Day•Week•Month
Just a phone call away...
729-9700
BONNELL FORD
RENT-A-CAR
353 Cambridge St.
Winchester, Mass.

JOHNNIES FOODMASTER SUPER MARKETS INC.

BEEF ROUND TIP ROAST
FACE RUMP ROAST BEEF BONELESS $1.39 lb
BEEF ROUND TOP ROUND ROAST
TOP ROUND ROAST BEEF BONELESS $1.39 lb
BEEF ROUND BOTTOM ROUND RUMP ROAST
BACK RUMP ROAST BEEF BONELESS $1.59 lb
BEEF ROUND TIP ROAST CAP-OFF
TOP SIRLOIN ROAST BEEF BONELESS $1.49 lb
BEEF ROUND EYE ROUND ROAST
EYE ROUND ROAST BEEF BONELESS $1.89 lb
BEEF ROUND BOTTOM ROUND ROAST CENTER
BOTTOM ROUND STEAK-ROAST BEEF $1.49 lb
BEEF ROUND TOP ROUND STEAK—ROAST
TOP ROUND STEAK-ROAST BEEF $1.49 lb
BEEF ROUND BOTTOM ROUND STEAK ROAST
SWISS STEAK-ROAST BEEF $1.49 lb

BEEF ROUND TIP STEAK
LONDON BROIL STEAK $1.79 lb
BEEF ROUND CUBE STEAK
CUBE STEAK BONELESS $1.79 lb
BEEF ROUND TIP STEAK CAP-OFF
TOP SIRLOIN STEAK BONELESS $1.89 lb
BEEF ROUND TOP ROUND STEAK
TOP ROUND STEAK BONELESS $1.89 lb
BEEF ROUND EYE ROUND STEAK
EYE ROUND STEAK BONELESS $1.99 lb
BEEF ROUND BOTTOM ROUND STEAK THIN
SANDWICH STEAK BONELESS $1.99 lb
BEEF ROUND CUBE STEAK DELUXE
KNIFED MINUTE STEAK BONELESS $1.89 lb
BEEF ROUND BOTTOM ROUND STEAK (BUTTERFLY)
BRACCIOLE STEAK BONELESS $1.99 lb
BEEF ROUND TOP ROUND STEAK FIRST CUTS
FIRST CUTS TOP ROUND STEAK $2.09 lb

BEEF CHUCK
Chuck for Stew lb $1.19
BEEF HEEL OF ROUND
Round for Stew lb $1.39
BEEF ROUND
Beef Kabobs Less than 20% Beef Fat lb $1.29
Beef Patties Extra Lean lb $1.19

BEEF LOIN TOP
SIRLOIN STEAK
CONSISTS OF: N.Y. SIRLOIN STEAK..... 1st CUTS RUMP STEAK.....LEAN GROUND BEEF
BONE IN $1.29 lb
WHOLE AVG. WEIGHT 12 TO 17 LBS.
CUSTOM CUT FOR YOU AT NO EXTRA CHARGE

BEEF LOIN SIRLOIN STRIPS
SIRLOIN STEAK
CONSISTS OF: BONELESS SIRLOIN STEAK... SAME AS YOU ORDER IN BETTER RESTAURANTS
BONELESS $2.29 lb
WHOLE AVG. WEIGHT 12 TO 14 LBS.
CUSTOM CUT FOR YOU AT NO EXTRA CHARGE

BEEF ROUND BOTTOM ROUND ROAST
BOTTOM ROUND ROAST BEEF
BONELESS $1.29 lb
USDA CHOICE

BEEF ROUND TIP STEAK
FACE RUMP STEAK
BONELESS $1.79 lb
USDA CHOICE

GROUND BEEF
FRESH! 79¢ lb
CONTAINS LESS THAN 30% OF BEEF FAT
LESS THAN 25% BEEF FAT
Lean Ground Beef 89¢ lb.
LESS THAN 20% BEEF FAT
Extra Lean GROUND BEEF $1.09 lb.

FRESHEST CHICKEN!
CHICKEN BREASTS 89¢ lb
FRESH CHICKEN LEGS 79¢ lb.
FRESH QUARTED CHICKEN LEGS 59¢ lb.
PERDUE 3½ TO 4 LB. AVG. ROASTING CHICKENS 69¢ lb.
FRESH CHICKEN WINGS 69¢ lb.
FRESH CHICKEN DRUMSTICKS 89¢ lb.
FRESH CHICKEN THIGHS 79¢ lb.
FRESH ROASTING CHICKENS 3½ LB. AVG. 65¢ lb.
PERDUE WHOLE CHICKENS TWO PACK 2-2½ LBS. 69¢ lb.
FRESH CHICKEN BREAST QUARTERS 69¢ lb.
FRESH CHICKEN LIVERS 69¢ lb.
CHICKEN FOR SOUP NECK PORTION 19¢ lb.
FRESH CHICKEN GIBLETS 69¢ lb.

FARM FRESH PRODUCE
NEW CROP POTATOES 10 LB. BAG 79¢
YELLOW ONIONS 3 2-LB. BAGS $1
MACINTOSH APPLES 3 LB. BAG 49¢

NABISCO-15 OZ. PKG. Oreo Cookies 69¢
HI-C 46 OZ. CAN-ALL FLAVORS Juice Drinks 39¢
PASTENE-6 OZ. CAN Tomato Paste 4/$1
PASTENE-28 OZ. CAN Tomato Puree 59¢
MONROE-15 OZ. JAR Apple Sauce 4/$1
PUREX GIANT SIZE 42 OZ. PKG. Laundry Detergent 79¢
BETTY CROCKER-16½OZ. PKG. Mashed Potato Buds 65¢
B&M-GIANT 55 OZ. CAN Baked Beans 99¢
HOLLYWOOD-1LB. LOAF Diet Bread 2/99¢
PLAIN OR IODIZED 26 OZ. PKG. Morton Salt 10¢
50 FOOT PACK Saran Wrap 3/$1
MODESS-24 CT. PK. REG. or SUPER Sanitary Napkins 99¢
SAVE 50c ON JENO'S 12 PK. Cheese Pizza 89¢
SEVEN VALLEY-8 OZ. PKGS. Vegetables 6/$1
RHODES-1 LB. LOAVES Bread Dough 5/99¢

PRICES EFFECTIVE THRU SATURDAY, SEPTEMBER 6

47 BEACON ST., SOMERVILLE — Just outside Inman Sq.-Camb. Open Mon. thru Sat. 8 A.M. to 9 P.M. DELIVERY SERVICE AVAILABLE — TELEPHONE 876-4370
497 HIGH ST., WEST MEDFORD — Across from St. Raphael's Church. Open Mon.-Tues.-Wed. 8 to 6, Thurs. & Fri. 8 to 9, Sat. 8 to 7. DELIVERY SERVICE AVAILABLE — TELEPHONE 486-9642
CLARENDON HILL, SOMERVILLE — Corner of Alewife Brook Parkway & Broadway. Open Mon. thru Sat. 8 to 9. DELIVERY SERVICE AVAILABLE — TELEPHONE 623-9037
730 BROADWAY, SOMERVILLE — At Bail Square. Open Mon.-Tues.-Wed.-Sat. 8 to 6, Thurs. & Fri. 8 to 9. DELIVERY SERVICE AVAILABLE — TELEPHONE 623-9139
SALEM ST. & FELLSWAY MEDFORD — Open Mon. thru Sat. 8 to 9 — TELEPHONE 395-9838

As retiring Fire Chief I. Francis Amico looks on, the new chief Robert McElhinney is pinned by Selectman Chairman Lawrence T. Smith in ceremonies at the Town Hall Sunday. (Photo: Nat Gianino)

## *Boston chief to speak at Amico's party*

Commissioner George Paul of the Boston Fire Department will be guest speaker at a testimonial dinner in honor of recently retired Winchester Fire Chief I. Francis Amico.

The dinner will be held Oct. 17 at the Hillview Country Club, North Reading.

Besides Paul, there will be a number of fire chiefs from other communities and various fire association representatives in attendance.

According to Gus Baldacci, ticket chairman, reservations for the dinner are satisfactory. He said committee members expect a capacity crowd.

Other committee members are Edward Callahan, chairman; Nicholas Dizio, treasurer; Robert Fiore, Sherman W. Saltmarsh, Paul Amico, Paul Andrews, Charles Riley, Fred Doherty, David Dalton, Robert McElhinney, John Regan and Leo F. McCabe.

Chief Amico officially turned over Fire Department duties to new chief Robert McElhinney last Saturday in ceremonies at the Town Hall. Friends and family members were on hand for the festivities.

Fire Chief I. Francis Amico joined the Winchester Fire Department in 1935 giving him a total of 40 years of service.

In his final communication to selectmen, he said he was leaving "with mixed emotions."

He noted he feels "strongly that the new chief will inject new thinking and new ideas into the department, and I find solace in knowing that I have done my bit to serve my community."

With the appointment of McElhinney as fire chief, before his retirement Amico named the following men on a provisional (temporary) basis to new positions. This action was approved by selectmen.

Lt. Charles R. McNutt as acting captain.

Firefighter Joseph E. Faga as acting lieutenant.

Call man John F. Nash as firefighter.

All of the appointments are effective Sept. 1, 1975.

Selectmen chairman Lawrence T. Smith said at the time of selectmen approval that all three men had taken examinations for higher position prior to their appointments.

He also said the provisional appointments are "not necessarily permanent" and that "no favoritism" was involved in their selection.

### 29 Winchesterites signed at UMass

Twenty-nine Winchester residents are enrolled at the University of Massachusetts at Amherst as follows:

David A. Brenton, 17 Clearwater rd.; Linda J. Britton, 21 Harrison st.; Donald A. Buehler, 79 Bacon st.; Robert J. Burns, 4 Grove st.; Cheryl A. Burton, 23 Nassau dr.;

Jeffrey R. Clayton, 4 Lagrange st.; Peter R. Cresse, 12 Cambridge st.; Mary Jo DeTeso, 23 Olive st.; Thomas M. Hamilton, 30 Cabot st.; Charles P. Hayford, 37 Myrtle ter;

Thomas M. Hedegor, 5 Florence st.; Jeffrey A. Hobbs, 10 Wildwood st; Michael J. Langone, 115 Cambridge st.; Mary Jane Lanni, 138 Forest st.; Joseph M. McCarthy, 7 Salisbury st.;

Dorothy J. McKenna, 33 Allen rd.; Kathy J. Quinn, 51 Washington st.; Denise E. Redmond, 1 Nassau dr.; Laurel L. Samoiloff, 8 Lockeland rd.;

Joseph A. Savarese, 31 Ginn rd.; Karen J. Suneson, 10 Blossom Hill rd; Richard H. Terzian, 1 Capri ter.; Marianna Troisi, 8 Grant rd.; Paul R. Troisi, 8 Grant rd.

And, Barbara E. Twombly, 53 Ledyard rd.; Wendy von Rosenvinge, 71 Yale st.; Janet S. Warnock, 236 Mystic Valley pkwy.; Paul Weiffenbach, 17 Sheffield rd. and Bruce C. West, 16 Collamore rd.

### Ms. Hemmingsen on dean's list

Gretchen Hemmingsen of 26 Canterbury rd. was recently named to the dean's list of Point Park College, Pittsburgh, Pa., for the spring term.

She was president of Sigma Delta Sigma sorority and advertising chairman of student activities council.

Ms. Hemmingsen performed in three dance productions and restaged a ballet.

### Local woman wins Kent State degree

Grace Hatch of 30 Dix st. is a recipient of a PhD from Kent State University. She was one of more than 1,250 who attended the university during the past summer.

She focused her study on major curriculum, instruction and supervision.

She earned a BA degree from Eastern Nazarene College and received a master's in education from Boston University.

### Common Cause has 5th

Winchester members of Common Cause, the national citizens' lobby will have an opportunity to celebrate this event with the 450 other members in Congressional District 7 at a meeting September 25 at 8 p.m. at the Wakefield Public Library. (This meeting supplants the one announced for September 20 in the CC—M Newsletter.)

Founded in September, 1970, Common Cause, working with others has succeeded in bringing about reforms in both national and state government.

Among these are changes in campaign financing, closed meetings, and the seniority rule of committee appointments. In 1976, Common Cause will work to expand its accountability programs into the executive agencies of government.

**Give A Hoot!**
**Don't Pollute!**

### Awarded diploma

Beth Marie Mandeville of Winchester was awarded a diploma recently from the Shepard-Gill School of Practical Nursing of the Massachusetts General Hospital.

### Dean's list

Dorothy Hanning, daughter of Mr. and Mrs. Robert Williams of Winchester, has been named to the dean's list at Lesley College. Her major course of study is special education.


**Star classifieds are read**

**NELSON'S BAKERY**
Mon.—Tues.—Wed.
S-P-E-C-I-A-L
10¢ COOKIE SALE
Two dozen Assortment $1.78 VALUE 99¢
OUR NEW LOCATION
Malden Square
8:30 AM to 5:00 PM
Corner Of Main and Exchange St.
322-9273

**NELSON'S BAKERY**
791 Main Street
ROUTE 38
WINCHESTER
Monday thru Saturday 8:30 A.M. to 5:00 P.M.
729-8890

**TRAVEL**
•Airline Tickets
•Cruises
•Escorted Tours
Winchester Travel Advisors
34 Church Street — 729-5410
Manager Barry Moore, Gloria Gustin, Donna Errico

Choice ORIENTAL Rugs
For Your Home
For Your Collection
At
Mouradian RUG GALLERIES
729-06545
40 Church St. or 3688

No matter what the time,
Faulkner's NEW-LIFE CLEANSING
is always correct!
Faulkner's
NEW LIFE CLEANSING
437 Franklin Street, Melrose Highlands
665-6300
PROMPT PICK-UP AND DELIVERY
"Your Cleaner Is Your Clothes' Best Friend"

Robert J. Costello Funeral Home
"Serving All Faiths"
177 Washington St.
Winchester
729-1730

RICHARD F. NORRIS
FENTON H. NORRIS...
NORRIS FUNERAL HOME
A Family Institution ...Dedicated to Personal Service and Thoughtful Care...
Completely air Conditioned
Est. 1877 by Kelley & Hawes
TELEPHONE 729-0035
ONE ELMWOOD AVE.
WINCHESTER MASS.
Opposite First Congregational Church

Lane FUNERAL HOME
Serving All Faiths
Local and Distant Service
Parking Facilities
729-2580
760 Main Street
Winchester

NEW FEDERAL LAW:
Your Social Security payments

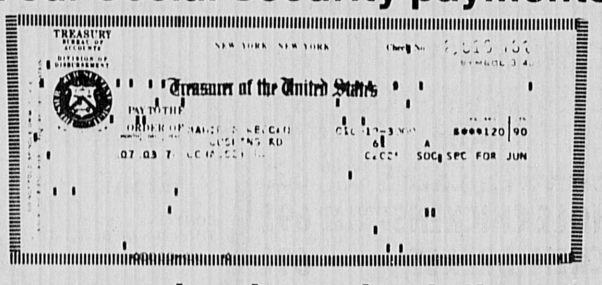


can now be deposited directly into your savings or NOW account here.

Bring in your Social Security Check or Payment Award Letter and we'll help you sign up.

*A Service For Your Convenience*

Your checks are theft-proof!
No more standing in line!
Reduce risk of loss or delay by mail!

WINCHESTER SAVINGS BANK
Phone 729-2130

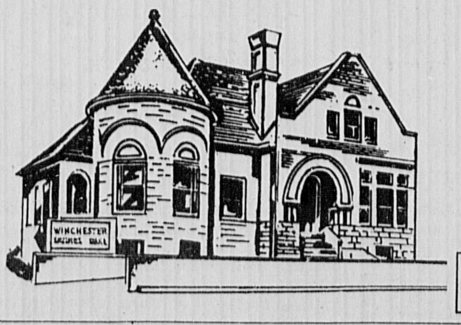

Open 9 a.m.-10 p.m. including Sunday
**BOOKS**
Best Sellers - Paperback
1. Jaws
2. The Other Side Of Midnite
3. The Fan Club
4. Fear Of Flying
5. Watership Down
6. The Devil's Desire
7. Thirty-Four East
8. Re-Incarnation Of Peter Proud
9. Jane
10. The War Between The Tates
11. French Connection II
12. Millionaire's Daughter
A Book Given Away FREE After Purchasing 10 Books
The Towne Book Fair
225 Main St Woburn (E-Z way center)

WE BUY ESTATE & OLD JEWELRY
* Gold * Diamonds
* Precious Stones
* Silver * China
* Appraisals
Andrew's
formerly Anderson's
529 Main St., Winchester
729-3938

DISCOUNT OIL
Locally Owned—Save Money
35.9 Per Gallon
Johnson Fuel Oil
729-8160 729-8644
175 Gallon Minimum C.O.D.
Contact Policy and 24 Hr. Burner and Delivery Service

Color Processing By Kodak
At
WINCHESTER CAMERA SHOP
729-3636

FARM ENRICHED, SCREENED LOAM,
$10 per yard delivered (3 yd. minimum).
FARM MANURE,
$6 per yard delivered (4 yd. minimum). 8 yds. $45. Fill, $25 per truckload, horses, boarded, $70 monthly.
WEISS FARM
Stoneham
438-0689

H.P. SMITH CO.
ROCK OF AGES
Authorized Dealer for this Area
INCORPORATED
Monuments
Entrust your Memorial to 90 years of experience"
238 Main Street
Stoneham 438-2232

General Electric
Service & Parts
935-4996
L. F. CARTON, INC.
11 Olympia Avenue, Woburn
(Former Location of Building 19)

Re-upholster Now

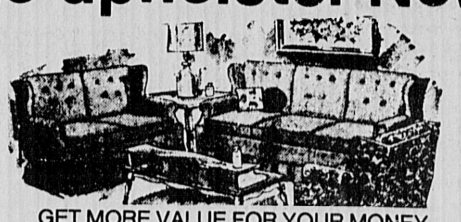

GET MORE VALUE FOR YOUR MONEY
BEAT TODAY'S HIGH PRICES
REUPHOLSTER WITH CONFIDENCE!
HOMESTEAD'S QUALITY SERVICE
• Fabric patterns meticulously matched
• Furniture stripped to bare frame
• Frames strengthened and re-glued
• New latex foam rubber cushions
• Seams are hand-sewn
• New Hair and Cotton Filling
• Free pickup and delivery
• Arm protectors
• 3-week Delivery
• All Work Guaranteed
• Shop at Home Service
• New Sagless Base
• Springs re-tied 8 ways
● Reupholstering
● Slipcovers
● Draperies
● Barco Lounger Recliners
729-8060—729-8061—438-2110
HOMESTEAD SHOPS
20 River Street, Winchester
Custom Upholstering Since 1918
Office and Factory Open 7 A.M. - 6 P.M

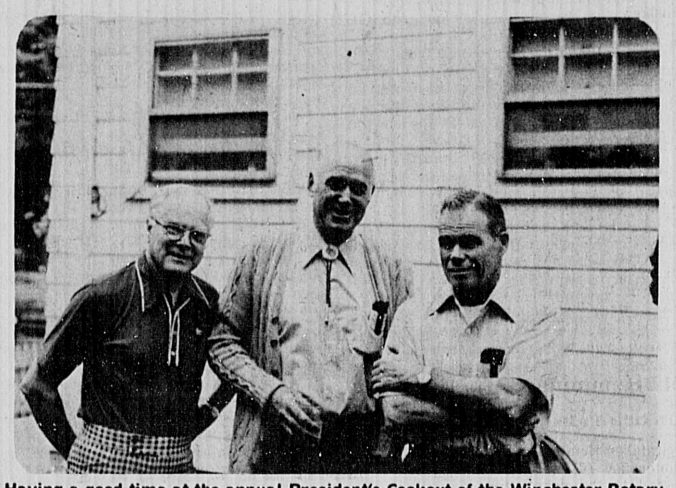

Having a good time at the annual President's Cookout of the Winchester Rotary Club recently, top, left to right, Winchester Rotary President David Klein, Rotary Ann Norma Porras, and Sal Porras, publicity chairman. Lower photo, left to right, George LeMay, Charlie Koch, and Dick Donovan.

David Klein, Rotary president.

## Rotary Club here installs officers

The Rotary Club of Winchester had its annual elections and installation of officers for 1975-1976.

Elected president was David Klein; first vice president, Craig Wark; second vice president, Larry Murray; treasurer, James Olivier; sergeant-at-arms, Les Whittaker; and secretary, Seymour Russell.

The board of directors has as its members Phil Sullivan, Charles Mahoney, William Saurman, Jerry Murray, and Ed Goodwin.

### *Tot Finder Decals*

Tot Finder Decals may be picked up at the Central and West Side fire stations. Their purpose is to help firefighters locate children in homes which are afire.

For more information contact the Winchester Fire Departmnt.

## Recycle!

Recycle in Winchester at the town dump off Swanton street.

Material should be separated into the following categories: rags, used clothing, cans, newspapers and glass. Glass must be by color: amber, clear and green.

All material must be clean. CLEAN!

## Phone books to be delivered

The new North Suburban Boston telephone directory will be delivered to more than 72,000 customers in Burlington, Reading, North Reading, Stoneham, Wakefield, Winchester and Woburn beginning September 12.

Local telephone manager Roberta C. Thursby said the book deli vered in these areas will include local Yellow Pages for quick and easy referral to products or services.

"Over a 12-month period more than four out of five adults in the Greater Boston area used the Yellow Pages," Mrs. Thursby said. "A recent survey showed that 92 million adults used the Yellow Pages an average of 40 times a year. And ninety-three per cent of those who checked Yellow Pages' listings followed their reference with some sort of action — a phone call, visit or letter."

On the cover of this issue of the North Suburban Boston book is a reproduction of a painting of George Washington by Gilbert Stuart. This painting was reproduced through the courtesy of the Museum of Fine Arts in Boston.

Mrs. Thursby said delivery is expected to be completed September 30.


JOHNNIES FOODMASTER SUPER MARKETS INC.

BEEF ROUND TIP ROAST
FACE RUMP ROAST BEEF BONELESS $1.39 lb
BEEF ROUND TOP ROUND ROAST
TOP ROUND ROAST BEEF BONELESS $1.39 lb
BEEF ROUND BOTTOM ROUND RUMP ROAST
BACK RUMP ROAST BEEF BONELESS $1.59 lb
BEEF ROUND TIP ROAST CAP-OFF
TOP SIRLOIN ROAST BEEF BONELESS $1.49 lb
BEEF ROUND EYE ROUND ROAST
EYE ROUND ROAST BEEF BONELESS $1.89 lb
BEEF ROUND BOTTOM ROUND ROAST CENTER
BOTTOM ROUND STEAK-ROAST BEEF $1.49 lb
BEEF ROUND TOP ROUND STEAK – ROAST
TOP ROUND STEAK-ROAST BEEF $1.49 lb
BEEF ROUND BOTTOM ROUND STEAK ROAST
SWISS STEAK-ROAST BEEF $1.49 lb

BEEF ROUND TIP STEAK
LONDON BROIL STEAK $1.79 lb
BEEF ROUND CUBE STEAK
CUBE STEAK BONELESS $1.79 lb
BEEF ROUND TIP STEAK CAP-OFF
TOP SIRLOIN STEAK BONELESS $1.89 lb
BEEF ROUND TOP ROUND STEAK
TOP ROUND STEAK BONELESS $1.89 lb
BEEF ROUND EYE ROUND STEAK
EYE ROUND STEAK BONELESS $1.99 lb
BEEF ROUND BOTTOM ROUND STEAK THIN
SANDWICH STEAK BONELESS $1.99 lb
BEEF ROUND CUBE STEAK DELUXE
KNIFED MINUTE STEAK BONELESS $1.89 lb
BEEF ROUND BOTTOM ROUND STEAK (BUTTERFLY)
BRACCIOLE STEAK BONELESS $1.99 lb
BEEF ROUND TOP ROUND STEAK FIRST CUTS
FIRST CUTS TOP ROUND STEAK $2.09 lb

BEEF CHUCK
Chuck for Stew lb $1.19
BEEF HEEL OF ROUND
Round for Stew lb $1.39
BEEF ROUND
Beef Kabobs lb $1.29
Less than 20% Beef Fat
Beef Patties Extra Lean lb $1.19

BEEF LOIN TOP
SIRLOIN STEAK
CONSISTS OF: N.Y. SIRLOIN STEAK..... 1st CUTS RUMP STEAK.....LEAN GROUND BEEF
BONE IN $1.29 lb
WHOLE AVG. WEIGHT 12 TO 17 LBS.
CUSTOM CUT FOR YOU AT NO EXTRA CHARGE

BEEF LOIN SIRLOIN STRIPS
SIRLOIN STEAK
CONSISTS OF: BONELESS SIRLOIN STEAK... SAME AS YOU ORDER IN BETTER RESTAURANTS
BONELESS $2.29 lb
WHOLE AVG. WEIGHT 12 TO 14 LBS.
CUSTOM CUT FOR YOU AT NO EXTRA CHARGE

BEEF ROUND BOTTOM ROUND ROAST
BOTTOM ROUND ROAST BEEF
BONELESS USDA CHOICE $1.29 lb

BEEF ROUND TIP STEAK
FACE RUMP STEAK
BONELESS USDA CHOICE $1.79 lb

GROUND BEEF
FRESH! CONTAINS LESS THAN 30% OF BEEF FAT 79¢ lb
LESS THAN 25% BEEF FAT Lean Ground Beef 89¢ lb
LESS THAN 20% BEEF FAT Extra Lean GROUND BEEF $1.09 lb

FRESHEST CHICKEN!
CHICKEN BREASTS 89¢ lb
FRESH CHICKEN LEGS 79¢ lb.
FRESH QUARTED CHICKEN LEGS 59¢ lb.
PERDUE 3½ TO 4 LB. AVG. ROASTING CHICKENS 69¢ lb.
FRESH CHICKEN WINGS 69¢ lb.
FRESH CHICKEN DRUMSTICKS 89¢ lb.
FRESH CHICKEN THIGHS 79¢ lb.
FRESH ROASTING CHICKENS 3½ LB. AVG. 65¢ lb.
PERDUE WHOLE CHICKENS TWO PACK 2-2½ LBS. 69¢ lb.
FRESH CHICKEN BREAST QUARTERS 69¢ lb.
FRESH CHICKEN LIVERS 69¢ lb.
CHICKEN FOR SOUP NECK PORTION 19¢ lb.
FRESH CHICKEN GIBLETS 69¢ lb.

FARM FRESH PRODUCE
NEW CROP POTATOES 10 LB. BAG 79¢
YELLOW ONIONS 3 2-LB. BAGS $1
MACINTOSH APPLES 3 LB. BAG 49¢

NABISCO-15 OZ. PKG. Oreo Cookies 69¢
HI-C 46 OZ. CAN-ALL FLAVORS Juice Drinks 39¢
PASTENE-6 OZ. CAN Tomato Paste 4/$1
PASTENE-28 OZ. CAN Tomato Puree 59¢
MONROE-15 OZ. JAR Apple Sauce 4/$1
PUREX GIANT SIZE 42 OZ. PKG. Laundry Detergent 79¢
BETTY CROCKER-16½OZ. PKG. Mashed Potato Buds 65¢
B&M-GIANT 55 OZ. CAN Baked Beans 99¢
HOLLYWOOD-1 LB. LOAF Diet Bread 2/99¢
PLAIN OR IODIZED 26 OZ. PKG. Morton Salt 10¢
50 FOOT PACK Saran Wrap 3/$1
MODESS-24 CT. PK. REG. or SUPER Sanitary Napkins 99¢
SAVE 50c ON JENO'S 12 PK. Cheese Pizza 89¢
SEVEN VALLEY-8 OZ. PKGS. Vegetables 6/$1
RHODES-1 LB. LOAVES Bread Dough 5/99¢

PRICES EFFECTIVE THRU SATURDAY, SEPTEMBER 6

47 BEACON ST., SOMERVILLE — Just outside Inman Sq. Camb. Open Mon. thru Sat. 8 A.M. to 9 P.M. DELIVERY SERVICE AVAILABLE — TELEPHONE 876-4370
497 HIGH ST., WEST MEDFORD — Across from St. Raphael's Church. Open Mon. Tues. Wed. 8 to 6, Thurs. & Fri. 8 to 9, Sat. 8 to 7. DELIVERY SERVICE AVAILABLE — TELEPHONE 488-9642
CLARENDON HILL, SOMERVILLE — Corner of Alpine & Broadway. Open Mon. thru Sat. 8 to 9. DELIVERY SERVICE AVAILABLE — TELEPHONE 623-9037
730 BROADWAY, SOMERVILLE — At Ball Square. Open Mon. Tues. Wed. Sat. 8 to 6, Thurs. & Fri. 8 to 9. DELIVERY SERVICE AVAILABLE — TELEPHONE 623-9139
SALEM ST., FELLSWAY MEDFORD — Open Mon. thru Sat. 8 to 9 — TELEPHONE 395-9838

DISCOUNT Fuel Oil
200 gals. at 39.9, 79.80
200 gals. at 35.9, 71.80
You Save $8.00
Quality you can trust
You can depend on us
926-3500

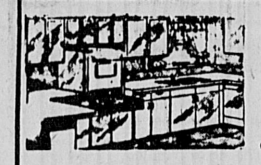

CUSTOM-BUILT KITCHENS
Designed to Suit Your Individual Taste
PLUMBING-CARPENTRY
CABINETS-ELECTRIC RANGES
DISHWASHERS-DISPOSALS
BATHROOMS INSTALLED COMPLETE
Carpentry-Tile-Plastering-Plumbing
Installed to Owner's Satisfaction
Oil Burner Sales and Service Gas Fitting Shell Fuel Oil
Plumbing, Fixtures and Supplies Sold and Installed
By Competent Workmen
J.J. BLACK & SONS, Inc.
25 Houghton St., Woburn 933-1947
Master Plumbers-Mass. Lic. 4487-5849
Member of Woburn Chamber of Commerce

Winchester Business Association
wba
Convenient Shopping Hours

Topsy-Turvy
528 Main St.
729-7067
Mon. thru Sat. 9:30 to 5:30,
Thurs. nites til 8:00 P.M.

Baskin - Robbins Ice Cream
527 Main Street
729-7953
10 a.m. to 11 p.m. 7 Days a Week

Gateway Travel Service, Inc.
17 Waterfield Road "On the Common"
729-6900
Mon. thru Fri. 9 to 5 — Sat. 9 to 1 p.m.

Winchester Jaycee-ettes
7th Annual
Flea Market
Saturday, Sept. 20
9 a.m. - 4 p.m.
Rain Date: October 4
Winchester
Town Hall Parking Lot
No Admission Charge
80 Dealers
To rent a space call
jan 729-8786

WINCHESTER EARLY BIRDS
Morning Coffee League
Starting New Season!
NEW BOWLERS ARE
WELCOME TO JOIN
If interested please call:
Rose Bezjian
729-2858
Vi Vangell
jan 729-5178

VW-TOYOTA OWNERS MEET THE UNDERLER
NO FRILLS, NO SALESMEN NO NEW CARS, NO HIGH OVERHEAD.... JUST GOOD SERVICE AT FAIR PRICES, PLAIN AND SIMPLE.
Call 935-8191
287 SALEM ST. WOBURN, MASS. 935-0136
bug clinic

For Real Automotive Convenience
Ford Rent A Car

Rent a Brand New Ford from us
Day•Week•Month
Just a phone call away...
729-9700
BONNELL FORD
RENT-A-CAR
353 Cambridge St.
Winchester, Mass.

STAMP SHOW
Sunday Sept. 7, from 10 AM to 6 PM Holiday Inn, Wash. St. Somerville
Free Admission

LOAM
FOR SALE
Derro Construction
729-2853

Dancing puts the Romance into summer

Soft lights, sophisticated Bacharach-type music, a delicious dinner . . . what a beautiful way to end a summer day. Thursday, Friday and Saturday nights you can dine from 5:30 to 10:30, and dance from 8 until midnight. Plenty of free parking available. Reservations suggested.

We'll Treat You Like One Of The Family
DUNFEY'S TAVERN
At the Sheraton-Lexington Motor Inn
727 MARKET STREET (ROUTE 2A) LEXINGTON, MASSACHUSETTS 02173 (617) 862-8700

# THE WINCHESTER STAR

*Serving The Community For Over 95 Years*


## *Protect your children's lives*

Winchester parents can make a significant contribution to the well-being of their children today.

They can point out the need to heed rules, regulations and common sense in the operation of their bicycles — for maximum safety.

Nearly every newspaper in the country this week will be running an editorial similar to this, containing the same admonitions. Some will work. Some will not. All we can do is offer this as a solemn duty to our readers, hoping that if what we say here, no matter that it is the annual bore of the September opening of schools, will save lives and perhaps prevent injury to our most precious assets, our kids.

So, parents, if you will, please read the message in today's Star from police Chief Edward Bowler, a message that concerns itself with the nuts and bolts musts for kids and their bicycles.

After all, in supporting it in any way you see fit, the life you save may be your own child's. It will be eminently worth a few moments of your time to consider it and get the message across to the youngesters.

What have you got to lose?

—J.R.S.

### Zoning prohibition . . .

## You can't park recreation vehicles on residential land

With summer recreation drawing to a close, the Winchester Office of Zoning Administration, reminds residents of two pertinent sections of the zoning by-law dealing with parking and storage of major recreational equipment and unregistered motor vehicles on residentially zoned land.

According to Norman E. Sherman, assistant zoning administrator, the regulations under sections 5.4 and 5.5 are presently being enforced on a town-wide basis.

Section 5.4 deals with parking, storage or use of major recreational equipment. It says no major recreational equipment shall be parked or stored on any residential lot and SCI districts except in an enclosed building or in the rear yard. Such equipment may be parked anywhere on residential premises for not more than 24 hours during loading or unloading.

According to the by-law, major recreational equipment is defined as boats and boat trailers, travel trailers, pick-up campers or coaches, motorized dwellings, tent trailers and cases or boxes used for transporting recreational equipment, whether occupied by equipment or not.

The law states that no such equipment may be used for living, sleeping or housekeeping purposes when parked or stored.

It also stipulates that if for reasons of unique conditions the strict application of these regulations will result in peculiar and exceptional practical difficulties, the Board of Appeals may issue a permit to allow the parking or storage or major recreational equipment within a front or side yard.

Section 5.5 concerns parking and storage of certain vehicles — unregistered motor vehicles or trailers of any type which may not be parked or stored on any residentially zoned property other than in completely enclosed buildings.

Questions concerning these sections of the zoning by-law should be directed to Norman Sherman at the Zoning Administration Office, Town Hall.

## Coming events

**Monday, Sept. 8, 8 p.m.** Winchester Estates Garden Club, "Status of Women Today," at home of Joanne Bucci, 15 Squire rd.

**Tuesday, Sept. 9, 8 p.m.** Winchester Newcomers Club will hold its first fall meeting at the home of Mrs. Diane Culver, 1 Everett ave. All new residents are welcome.

**Friday, Sept. 12, 9:15 a.m.** College Club literature group, at home of Constance Papas, 16 Amberwood dr. Discussion book: "Absalom, Absalom" by William Faulkner.

**Friday, Sept. 12, 7:30 p.m.** Immaculate Conception Ladies' Sodality whist party, school hall. Refreshments. Public invited.

**Monday, Sept. 15, noon** Second Congregational Church Stop and Shop luncheon, sponsored by the Merry Marthas. Contact Mrs. L. Smedley of 8 Orient st. for tickets. Rex Trailer will be emcee.

**Monday, Sept. 8, 7:30 p.m.** ICC Drum Corps revival penny sale in the ICC school hall, Sheridan cir.

**Saturday, Oct. 4, 6:30 p.m. to midnight** Immaculate Conception Parish benefit dinner dance at St. Eulalia's church hall, 50 Ridge st.

**Wednesday, Sept. 17, 7:30 p.m.** Friends of Winchester Hospital orientation for prospective volunteers, hospital board room.

**Thursday, Sept. 18, 2:45 p.m.** Lynch Junior High School parent-faculty tea sponsored by Lynch Junior High Parents Assn.

**Thursday, Sept. 18, 2:45 p.m.** Annual parents' tea, Lynch Junior High School in the cafetorium. All parents are invited to meet the staff on an informal basis.


**THE WINCHESTER STAR**

Serving the Town for over 95 Years.

**C. PETER JORGENSEN** — Publisher

**JASON W. DADE** — Assistant Publisher and Controller

**RICHARD M. MEEHAN**

**PAULINE DISHMON** — Assistant Editor

**J. ROBERT SHERMAN** — Executive Editor

**PETER J. CLANCY** — Advertising Manager

**ARTHUR DE YOUNG** — Advertising Representative

**MARILYN MILLER** — Production Manager

Honored for General Excellence and Scholarship in Editorials by the Nieman Fellows of Harvard University and the New England Weekly Press Association, and the winner of the Herrick Editorial Award in the 1963 National Newspaper Contest of the National Editorial Association.

MEMBER OF THE
SUBURBAN NEWSPAPERS OF AMERICA
NEW ENGLAND PRESS ASSOCIATION
MASSACHUSETTS PRESS ASSOCIATION
NATIONAL NEWSPAPER ASSOCIATION
Sustaining Member

**THE WINCHESTER STAR**

Published every Thursday by the Winchester Star, Inc.

Star Building
3 Church St., Winchester, Mass. 01890
Telephone 729-8100

Second Class Postage Paid at Winchester, Massachusetts

Subscriptions left at your residence
One Year: $7.00 in advance
Single Copies: Twenty Cents

The Winchester Star assumes no financial responsibility for typographic erros in advertisements or copy but will publish without charge a correction in the next issue or republish any portion of an advertisment or article that is incorrect.

Member SUBURBAN NEWSPAPERS OF AMERICA


## *Pictorial editorial...*

The Shield System of Winchester, Inc., 783 Main st., was the highest car wash donor to the muscular dystrophy campaign in New England. Proceeds from hot wax sales during a summer weekend were recently presented to Rick Murray, left, Waltham MDA office, by Paul Ferraresi, Peter Campisi and Roland Campisi of the Winchester Shield System car wash.

## Letters from readers

### Metco opponent

EDITOR OF THE STAR:

As an opponent of METCO I should not be unhappy that the issue is disappearing. However, I hope that The Star is wrong in assuming that the school committee is "tiring of it all."

Because, as in all times of turmoil, good things do happnen and in this year of turmoil among school committee and citizenry there have been improvements in the management and operation of our school system.

In the face of an angry, aroused, watchful citizenry the Winchester School Committee has:

Stopped the indiscriminate hiring of additional personnel.---1975-76 may even see a reduction in school department employees.

Stopped the attempts of teachers and administrators to downgrade Winchester education — by reendorsement of 9th grade biology and retention of all foreign language programs.

Equalized the foreign language opportunities for students at the McCall and Lynch Junior High Schools.

Expanded by threefold the advanced mathematics program at McCall.

I believe this school committee and all of Winchester can take great pride in these accomplishments, which are to my mind unique in today's American educational scene.

However, we all have much more to accomplish before we reach our common objective, an equal educational opportunity for all, at a price we can afford to pay.

We must first and foremost continue our efforts to make sure that an equal educational opportunity is provided for every Winchester student.

We have built a high school which has the facilities to maximize these opportunities. At present they are only 40-50 percent utilized. These facilities can only be utilized if our students are properly prepared.

The increases in language and mathematics students at McCall are only a first hesitant and perhaps faulty step in Winchester's attempt to attain this objective, of full utilization of the high school facility. And fault is used in the sense that students entering this program do have the potential but for a variety of reasons they have not been given adequate preparation for this new opportunity.

Education starts at the primary grade level, and it is at this level where our students are provided the tools with which to learn mathematics, language, whatever, and it is to this area that we must devote our prime attention and efforts in the coming years.

Primary grade teachers, without supervision, can only be expected to educate their students to what is available at the next level. But now, with the sudden tripling of educational opportunity at McCall, a new wind and thrust to Winchester education is evident to all involved.

We, both citizenry and school committee, must deeply involve ourselves in the content of present primary grade education, and develop criteria which will measure its effectiveness in terms of meeting the expanded opportunities currently available at the junior high schools, and especially the utilization of the facilites at the high school. I suggest the following:

Will we provide adequate preparation for our students so that they can enter on an equal footing the expanded McCall educational program?

Will we provide an equal opportunity for all children at the primary level to participate in these expanded programs?

Will the primary school recommendations grow only to meet the McCall quota of 81, or can this quota tend to increase so that the word quota hopefully could disappear?

Will this new educational challenge remove some of our student frustation and divert their energies from costly vandalism?

Will the Winchester Educational staff meet this challenge of providing additional education at the primary level, and thereby provide new impetus and motivation to our children? — I would accept an affirmative result as indication of a "high standard of performance."

This is not the time for either side to become "tired of it all." This is the time to continue the efforts which are beginning to provide equal educational opportunity for all students in Winchester, which can win support for the Winchester educational system, destroy the fear which currently exists, and have the final result of a true joining of people in community.

John A. Twomey
10 Prospect st.

(The statement in the editorial in last week's Star was not based on assumption but on fact. At least one member alluded to "Timing of it all" as far as the question of the State's financing of Metco was concerned.

### Needs of the poor

EDITOR OF THE STAR:

I just want to alert people to the needs of our poor.

I know people get fed up with stories about our poor and couldn't care less until it hits them, but when a man is unemployed and uses up all his benefits with unemployment and has to go on welfare it would be nice to think he could eat properly and pay his bills.

Now with winter coming on and he has to have warm clothes and some heat in his home, I hope our governor can make him feel like a human being.

I know some men lose all their spirit when they lose their jobs.

What about the poor man who has no hospital or doctor insurance? He sure is in a jam and loses all his dignity if he has to go on welfare for this kind of service.

We hope the humiliation isn't too much for him to bear.

We most certainly need health insurance for our poor folks with no strings attached.

God said there will always be the poor. This is for sure.

Louise Chase
Palmer street

### Tomatoes!

EDITOR OF THE STAR:

The following interchange of literary trivia took place in this town last week, proving, to my mind, at least, that literature,

(Letters - page 9)

### Guest columnists

The Star invites readers who wish to develop an issue into column length to inquire of the editor for use of this space.

### *Stand behind your ideas*

The Winchester Star continues to receive anonymous letters.

...In no way will this newspaper print anonymous letters. If readers wish to circulate their points of view, they must be willing to stand behind them by signing their letters and include their addresses.

**Art Production Staff**

Advertising composition in this newspaper is prepared by C.P.I. Professional Art Staff. A signature logo of the ad compositor appears in all ads prepared by this staff. Following is a list of staff members and their identifying logos.

| | |
|---|---|
| Riki Allen | RA |
| Wendi Brown | WLB |
| Elaine Burnham | eb |
| Connie DiCiaccio | CD |
| Patty Duke | dP |
| John Flammia | JF |
| Marianne Iacuzio | MI |
| Maryanne Quinn | MaQ |
| Jan Stoffregen | jan |
| Natalie Talanian | NT |

### *Patchwork quill*

## Each individual must seek and find his own green light

By Pauline Dishmon

Remember Errol Flynn?

He was a screen idol in the 40's and 50's.

I saw him in an old film recently entitled "Green Light."

It co-starred Anita Louise, Margaret Lindsay, Walter Abel and Sir Cedric Hardwick.

Flynn and Abel were doctors, Miss Lindsay, a surgical nurse; Hardwick, a clergyman and Miss Louise, daughter of a patient of the chief of staff.

As the story begins, the patient, a philanthropist and benefactor of the hospital, needs immediate surgery. The chief of staff is away from his duties temporarily because of his interest in the stock market and achieving greedful gain.

In an attempt ot save the patient, Flynn and Abel, with the assistance of Lindsay, begin surgery. In the middle of the operation, the chief of staff arrives and takes over the leadership. The patient dies due to the negligence of the chief.

Needless to say, because of the funds given to the hospital by the deceased patient, the Board of Directors are particularly concerned with the cause of death.

Lindsay and Abel are ready to go to the Board and place the blame where it should be, but Flynn, brought up under the chief and having great respect for him, asks them to be mute feeling the chief will admit his error.

However, the chief does not come through and instead, Flynn, is blamed for the mistake. Flynn resigns and goes to a western location where he conducts research on a certain kind of tick which is causing the death of thousands.

Before his departure, he does his best to convince Abel and Lindsay they should not interfere.

Flynn also has a philosophical conversation with the clergyman (Hardwick) who understands his noble reasoning and the necessity of truth, if it is ever revealed to the authorities, to come from the one who erred.

In a moving speech, Hardwick pictured individuals as being minute in the overall parade of humanity, that each is responsible for his or her actions, and those who are hurt by such actions must move forward, follow the green light to their own goals and destinies.

As the story prpogresses musch time elapses. The drama increases as Flynn and Abel get into their research.

In the end, the ideals of Flynn and Hardwick are proved when the chief finally admits the truth.

The story plot is not awfully unique, but it contains an ideal which I've always believed and needed to be reminded of at the time I saw the film.

In the days previous, I was troubled because of unethical conduct of a beloved friend who was and still is reluctant to make things right.

I did all I could to help him in his quandary and tried my best to understand his actions. It was and is difficult.

In his stage of life, I have come to realize he has a different set of values than those I thought he possessed, particularly in the realm of his misconduct. This is a painful realization.

Knowing the decision must come from my friend, Flynn's action and Hardwick's speech about the green light helped me move forward and accept the situation as beyond me. The movie also gave me hope that at some future time my friend will learn the error of his way, see a green light and move forward to his rightful destiny.

At first I thought it strange that Errol Flynn and a movie made so long ago could be a tool to provide comfort and inspiration to me today. But, after pondering the matter, I thought of many stories and figures in literature and history which do this every day. Perhaps we need to keep more of these in the forefront of our minds.

---

As I was writing a news story this week on the free milk and meals program in Winchester schools, I was reminded of a situation in another town which I learned about while participating in a study series of white racism.

In our group there was a white woman who was deserted by her black husband. She had three small boys and a baby girl.

She told us how her oldest boy, then in elementary school, came home begging to take a quarter to school each day to pay for his lunch.

The mother said she explained their financial status to the child and tried to help him understand his need to have a free lunch. He continued to cry for the quarter and in his tears explained that those who don't have quarters had to file into the cafeteria separately after those with money.

The mother also told us how the same child used to stand before the bathroom mirror with a wet comb each morning trying to take the kinks out of his black curly hair. On questioning him, the mother descovered the child was trying to change his appearance so his teacher wouldn't draw attention to his Afro-stlyle locks.

The young mother said she went to the school principal's office and reported the teacher's actions. She was told the teacher would be reprimanded. The lunch situation was changed but the teacher's attitude was not.

Let's hope this kind of insensititive teacher decides that education is not really her field and that those who do not have such wisdom change their ways or are stopped from teaching anywhere.

I guess the most beautiful of all God's creation are children. In their innocence, they depend on the adults around them to help pave the way to their futures. Those who are fortunate to have love and guidance will have the advantage over those who are left adrift to shift for themselves in their pursuit of a free and independent happy life.

Teachers, parents and all adults owe it to themselves and children to provide all the love and guidance they can muster.

Childen are so different too. This became more apparent to me this summer as I began to take more photographs for The Star.

As soon as some children see the camera, they begin to pose and smile and are more than ready to be the subject of a photograph. Yet there are others who shy away from the camera and want no part of your quest for a prize-winning candid shot.

The photograph in this column shows one of the latter, a young man named Cecil Brian Howell, who turned his back on me every time I got near as he ate watermelon in a contest at Ginn Field this summer. Sorry master Howell, you were too cute to resist.

Cecil Brian Howell

Selectwoman Barbara S. Hankins was presented a fire commissioner gold badge Monday evening from Fire Chief Robert McElhinney. Noting he is the youngest fire chief in Winchester's history and Mrs. Hankins is the first woman selectman, McElhinney said, "we have a little in common." Mrs. Hankins called the badge "beautiful."

---

We learned this week that the selectmen's safe has been the hiding place of an old cane which used to be awarded to the town's oldest citizen. (See separate story.) This makes one wonder what other gems they have in their treasure chest.

## What's up?

**Monday, Sept. 8**

Board of Selectmen, selectmen's meeting room, 7:30 p.m.

School Committee, Sanborn House, 15 High street, 7:30 p.m.

Town by-law study committee, East Room, 7:30 p.m.

**Tuesday, Sept. 9**

Board of Appeal, Board of Health clinic room, 7:30 p.m.

Permanent Building Committee, Winchester High School, 7:30 p.m.

After being sworn in as Winchester's new fire chief, Robert McElhinney receives warm assurance of his wife, Barbara, and their six children. (Photo: Nat Gianino)

# Obituaries

## William A. Morley

William A. Morley, 62, of 910 Main st., died unexpectedly of a heart attack at Winchester Hospital Aug. 30.

A former Medford resident, he lived in Winchester for six years.

Funeral mass was celebrated Tuesday at 10 a.m. at the Immaculate Conception Church. Rev. William Cummings of the parish officiated.

Burial was in Wildwood Cemetery. Lane Funeral Home handled arrangements.

Mr. Morley was born in Cambridge. He was the son of Francis and Mary (Lowery) Morley.

He attended Cambridge schools and served with the U. S. Army during World War II.

He was employed as a chauffeur for the Technology Garage Inc. of Cambridge for five years. Previously, he worked for Hanover Insurance Co. in Boston for 10 years.

He was a member of the Immaculate Conception Church and the Winchester Knights of Columbus No. 210.

He leaves his wife, Helen F. (McGowan) Morley of Winchester; a son, Robert Morley of Cambridge, and his mother, Mrs. Mary Gurnee of Medford.

He also leaves two brothers and a sister, Timothy Gurnee of Peabody, Paul Gurnee of Burlington and Mrs. Paul (Mary) Murphy of Medford; also several nieces and nephews.

Donations in his memory may be sent to the charity of donor's choice.

## Elizabeth Pierce

Elizabeth F. (Flaherty) Pierce, 58, of Billerica, formerly of Winchester, died Aug. 27 in Youville Hospital, Cambridge, following a brief illness.

She was the wife of the late George B. Pierce of Billerica and sister of Mrs. Margaret Caverly of Winchester.

Mrs. Pierce was born in Winchester. She was the daughter of John J. and Mary (Thornton) Flaherty.

She attended Winchester schools and was a member of St. Mary's Church. She lived in Billerica for six years.

Funeral mass was celebrated at St. Mary's Church last Friday. Rev. Bernard F. Hoy of the parish officiated. Burial was in Calvary Cemetery. Lane Funeral Home handled arrangements.

Besides her sister, she leaves several nieces and one nephew.

## Felix Forte

Retired Judge Felix Forte, who presided over the celebrated Brink's robbery trial in Suffolk County Court, died Aug. 26 in New England Hospital.

He was born 80 years ago in the North End of Boston. He was graduated from Boston English High School and received an LLB degree, cum laude, from Boston University in 1916 and an LLM in 1919.

While practicing law and teaching, he also earned an MA degree from Boston University in 1928. He entered Harvard Law School in 1931 and received a JD degree the following year.

He was a member of the Boston University faculty since 1921. He conducted a bar review course for thousands of students in preparation for the Mass. Bar examination during a 40 year period.

He was appointed special justice to the Somerville District Court in 1930 and in 1939 was named to the Superior Court bench.

Among the many fraternal organizations to which he belonged was the Sons of Italy.

He was the Republican nominee for attorney general in 1936.

He wrote several books on law and was president of Boston University Law School Assn., president of the Bigelow Assn. of Masters of Law, and president of the American Justinian Society of Jurists.

He lived in Somerville.

He leaves his wife, Anna (Locatelli) Forte; two sons, Judge John P. Forte of Bedford and Felix R. Forte of Winchester; a daughter, Mrs. Virginia F. Alfano of Winchester; a brother, Atty. Arthur A. Forte of Medford; a sister, Mrs. Clara F. Roberto of Winchester; nine grandchildren and a great-grandson.

Funeral mass was celebrated at St. Catherine's Church, Somerville, Aug. 29.

## Robert H. Perkins

A memorial service for the late Robert Herman Perkins will be held Sept. 11 at 4 p.m. at the Norris Funeral Home chapel.

Mr. Perkins died July 7 in his 94th year. Until ill health, he lived at 200 Swanton st.

He was the son of the late Edward and Desire Perkins and husband of the late Grace (Conant) Perkins. He left so survivors.

He spent most of his life as a cotton goods salesman for a textile threads firm.

## Elsie M. Mobbs

Elsie M. (Nunn) Mobbs, 90, formerly of 47 Vine st., died Aug. 31 at the South Shore Hospital, Weymouth, after an illness of several months.

Funeral was held yesterday at 11 a.m. at the First Congregational Church. Rev. George W. Easton of the church officiated.

Burial was in Wildwood Cemetery. Lane Funeral Home handled arrangements.

Mrs. Mobbs was the wife of the late Wallack Mobbs.

She was born at Winsloe, Prince Edward Island, the daughter of Cephas and Caroline (Younker) Nunn.

She was a Winchester resident for 69 years.

She held membership with the Winchester Grange.

Survivors include grandchildren, Marjorie Wallace Sinclair of West Yarmouth, Carole Wallace Tuttle of Boring, Ore.;, Richard A. Mobbs of West Medford and Lynn (Mobbs) Czap of Bristol, Conn., also 10 great-grandchildren.

## Katherine Noonan

Katherine G. (O'Sullivan) Noonan of Jamaica Plain died Aug. 27 following an extended illness.

She was the mother of Eleanor M. Noonan and Mary Jean Morgan of Winchester.

She was also the grandmother of Rev. George R. Morgan, OSA, of Austin Preparatory School, Reading, who officiated at a concelebrated funeral mass.

Other survivors include two daughters, Virginia Hardy of West Roxbury, Rita Stroup of Little Compton, R.I.; a sister, Mrs. Joseph E. Lane of Dorchester; three brothers, John O'Sullivan of Jamaica Plain, Patrick O'Sullivan of Dorchester, Edward O'Sullivan of Weymouth; and 16 grandchildren and 10 great-grandchildren.

A seamstress by trade, Mrs. Noonan made her home in South Boston most of her life. Her late husband was an employee of the New England Telephone Co.

The funeral was held from the William J. Gormley Funeral Home, Jamaica Plain, on Aug. 29. The concelebrated mass was at the Blessed Sacrament Church, Jamaica Plain.

Donations in her memory may be forwarded to the Marion Manor, 130 Dorchester st., South Boston.

## Elena Sorokin

Elena Petrovna Sorokin, 81, 8 Cliff street, a resident of Winchester for nearly 45 years, died unexpectedly at her home on Tuesday morning.

She survived her husband, Prof. Pitirim A. Sorokin, by seven years and is survived by their two sons, Peter and Sergei, and by her cousin, Olga S. Nicholaevsky.

A memorial service will be held tomorrow at 4 p.m. at the Church of the Epiphany, 70 Church st.

In lieu of flowers, contributions may be sent to the Tolstoy Foundation, Valley Cottage, New York.

Born Elena P. Baratinsky in 1894, in the Tambov Province of Czarist Russia, she studied at the University of Petrograd where she met and married Pitirim Sorokin, a fellow student and later a member of the Provisional Russian Government of 1917-18.

Exiled by the Bolsheviks under Lenin, they emigrated to Prague and then to the United States when Pitirim Sorokin became professor of sociology first at the University of Minnesota and then at Harvard.

At Minnesota she received her doctorate in botany and continued to publish the results of her studies in various scientific journals, the latest being a collaboration with her son Sergei, appearing in 1968.

She was a scholar of the Radcliffe Institute, Cambridge, and for several years edited the translations of Russian botanical studies for the American Institute of Biological Sciences. For these and other activities, she was recognized by inclusion in the publication, "Who's Who of American Women," 9th edition.

Elena Sorokin was active in Winchester affairs, serving for several years as a Town Meeting Member for Prec. 2, and as an air raid warden during the Second World War. She was also active in the Russian War Relief at that time.

She belonged to the Winchester College Club. The Sorokin's home attracted many Winchesterites each year to view the blooming of their beautiful azalea garden.

Very recently, Mrs. Sorokin completed a translation of a Russian manuscript of her husband, "Hunger as a Factor in Human Affairs," which is to be published this coming October by the University Presses of Florida in Gainesville. In this book, intended partly as a memorial to her husband, she contributed a touching prologue, describing the experiences she and Pitirim went through during the great Russian famine of 1919-21, when the manuscript was written.

Obituaries - Page 6

### Alcoholics Anonymous

Every Monday night at 8:30 p.m. at St. Eulalia's Church, 50 Ridge st., there will be a meeting of Alcoholics Anonymous. Everyone is welcome.

### Al-Anon

Al-Anon, an organization for adults, generally spouses of alcoholics, meets Friday nights at 8:30 at the Parish of the Epiphany Church, 70 Church st.


*** Beginning Our 25th Year ! ***

The Harriet Hoctor Winchester Ballet School

★ Mary Bigelow, Director ★

Graded Classes (Beginners, Intermediate & Advanced Levels)

Classes for Pre-schoolers, Children, Teenagers & Adults

Exercise & Beginner Ballet Classes For Adults

Individual Attention Given To Each Pupil

Private Lessons (Upon Request)

In commemoration of the school's 25th year in Winchester, Miss Bigelow announces that all pupils registered by Sept. 11 will be eligible for a drawing in which first prize will be a full scholarship to the ballet school for the new season (September - June). Second Prize of a $25 scholarship towards the tuition. Third Prize will be a ballet practice outfit consisting of leotard and tights.

Mary Bigelow

A Professional, Yet Friendly Relationship Established Between Pupil & Teacher!

Registration

Saturday, Sept. 6, 1 p.m. to 4 p.m.

Sept. 8 & 9, 4 to 5:30 p.m.

At our new location:

19 Thompson Street, Winchester (Next To Winchester Television)

Classes Begin September 15th

If you wish further information, call

322-6927 (Mornings & Afternoons) 662-9493 (Preferably Evenings) 729-4506 (Mornings & Afternoons)

PROMPT AND PROFESSIONAL SERVICE

TELEVISION COLOR OR BLACK AND WHITE RADIOS STEREOS AND ALL PHONOGRAPHS FOR ALL MANUFACTURERS RCA ZENITH MOTOROLA SALES

Martin TELEVISION & APPLIANCES

(Complex of Former Parker School, Four Corners) Woburn Tel 935-1776

Good News For You!

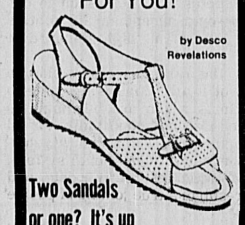

by Desco Revelations

Two Sandals or one? It's up to you...at Coward!

You'll find this versatile sandal can be two sandals instead of one. How? Just unbuckle the T-strap you've got a one-strap shoe, that's how. And this cool perforated calfskin sandal features comfortable deep heel-to-toe foam cushioning plus ribbed rubber sole and wedge heel. Great range of sizes...5 to 12 and widths to fit AA to EEE. (All widths in most sizes). Pick yours in bone, white or navy

$17 Sizes 10½ to 12 slightly higher

Major Credit Cards Honored

Free Catalogue On Request

COWARD

552 Main St., Winchester

Hours 9:15 to 5:30 Friday to 8

EN KA EXCHANGE REOPENING

736 Main Street, Winchester Tel. 729-6146

September 10,11 and 12: Take-in of clothes only

September 17 and thereafter: Regular selling hours

Take-in of clothes will be on Wednesdays ONLY each week. Clothes must be clean and "in season." Owners receive 50 percent return on all garments they'sell.

Shop Hours: Wednesdays and Thursdays: 10:00 a.m. to 3:45 p.m. 7:30 p.m. to 9:30 p.m. Fridays: 10:00 a.m. to 1:00 p.m.

XEROX Copy Center

2 Machines To Serve You!

—No Waiting—

Copies Up to 14" x 18"

Henderson's STAR STATIONERY

3 Church St., Winchester 729-6229

8-5:30 Daily 9-5 Saturday

Bonnell Introduces The Rental Bus !

For 1975 Ford has redesigned the minibus for greater comfort and utility. At Bonnell, we are proud to announce the addition of one of these versatile Club Wagons to our daily rental fleet. It will carry up to 12 big adults in comfort - plus cargo.

* Transporting athletic teams
* Class field trips
* Senior citizen outings
* Ski weekends
* Business groups
* YMCA groups
* Transporting the band and the fans
* Scout outings & trips
* Church group outings
* Camping trips
* Sightseeing tours
* Family vacations
* And many, many other purposes

You're the driver? Don't worry! The bus is equipped with automatic transmission, power steering and power brakes. Inside, it's fully carpeted and trimmed so you and your passengers will ride in quiet comfort. And it's actually 2 feet shorter than a full-size station wagon!

* Consider how you can put this amazing new vehicle to work for you! Call our rent-a-car dept. for reasonable rates and reservation information. Phone 729-9700

BONNELL FORD

353 Cambridge St. RENT-A-CAR Winchester, Mass.

Mill Pond Travel, Inc.

Ten Converse Place Winchester, Ma. 01890

729-6060

Polly Flickinger Bonny Burr Mary Glasshoff

Arlington Auto Body & Brake Inc.

Free Brake Inspection

Insp. Station No. 30056

Inspection time is here and Arlington Auto Body & Brake Inc. (the brake specialist of N.E.) are offering a FREE Brake Inspection (Sept. 4-Oct. 15)

Brake Job $66.50

(Disc Brakes & Foreign Cars Higher Mon.-Fri. 8-5 Sat. 8-12)

Includes:

* Machine 4 drums
* Replace brake linings front & rear
* Inspect 4 wheel cylinders
* Bleed and adjust complete system
* Pack front wheel bearings

14 Dudley Court ARLINGTON

ASK ABOUT OUR SHOCK SPECIAL

648-9580

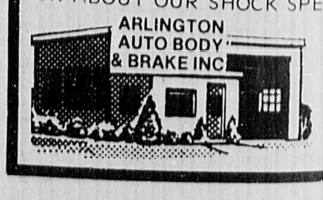


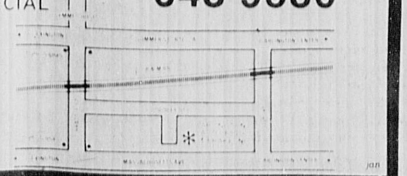

RENTON'S MARKET

32 Church St. 729-4700

Specials For Thursday, Friday, Saturday, September 4,5, & 6 1975

● MEAT DEPT ●

LAMB LEGS $1.59 lb.

CHICKEN FRANKFURTS 85¢ lb.

● FISH ●

FILLET OF SOLE $1.89 lb.

● DAIRY COUNTER ●

HOOD'S SOUR CREAM 75¢ pt.

TROPICANA ORANGE JUICE 45¢ qt.

HOME MADE SUBS 89¢ ea.

● FRUITS & VEGETABLES ●

FRESH CELLO CARROTS 23¢ pkg.

FANCY CELLO TOMATOES 39¢ pkg.

BANANAS 23¢ lb.

Specials For Monday, Tuesday, Wednesday September 8, 9, 10 1975

LONDON BROIL STEAKS 1.79 lb.

## Obituaries

(Continued from page 5)

### Alice L. Robinson

Alice Leavitt Robinson, 98, who lived at 24 Vine st. for over 60 years, died Aug. 29 in Holyoke.

She was born on Church street in a house built for her grandparents. Her parents were the late Edwin R. and Mary B. (Dodge) Robinson.

She attended Winchester schools. In 1899 she was graduated from Mount Holyoke College. She received her diploma from the president of the United States who was visiting the college.

She was a teacher in Stoneham and later operated her father's insurance business following his death.

She was a member of the First Congregational Church.

Funeral was held yesterday at the First Congregational Church in Ripley Chapel. Rev. Donald Rowlingson officiated. Burial was in Wildwood Cemetery. Norris Funeral Home handled arrangements.

### Frederick Calhoun

Frederick Calhoun, 77, of 33 Dix st., died Aug. 27 at Winchester Hospital.

He was a retired certified public accountant.

Mr. Calhoun was born in Rumford, Me., the son of John Jay and Grace (Copeland) Calhoun.

He was educated at Dartmouth College, the University of Massacusetts and University of Southern California.

During World War I he served with the U.S. Army.

He was a member of the First Congregational Church, the William Parkman Lodge and was a past president of the federal government Accounting Assn. and Certified Public Accountants Assn. of Massachusetts.

He was the husband of Lucile Calhoun of Winchester and the late Nancy Calhoun, a daughter, who died last September.

Funeral was held in the Ripley Chapel of the First Congregational Church Aug. 30. Rev. Donald Rowlingson of the church officiated.

Burial was in Wildwood Cemetery. Norris Funeral Home handled arrangements.

## ★ *Housing*

*(Continued from page 1)*

that existing projects in core cities should be repaired and between representatives of the Winchester Housing Authority and Mr. Flynn, were we able to secure approval for this development that will mean so much to our town.

"The delay came about because of an injunction placed on state housing funds by order of Chief Justice Paul G. Garrity, of the Housing Court of the City of Boston, who felt that existing projects in core cities should be repaired and renovated before any new bond issues for construction were apprvoed. The current state financial crisis also contributed to the problem of securing financing for new developments.

"The fact that Winchester is fortunate enough to be one of some 15 communities in the state, out of nearly 60 that applied, to win a CFA is a tribute to the dedicated efforts of our local Housing Authority chairperson Mary E. Murphy, Charles W. Craven, Charles P. Doucette, Jr., Ralph M. Atkinson and the late John L. Doherty.

"We will now be able to construct our second elderly housing development. When we realize there are still communities in the Commonwealth that have yet to provide any type of housing at all for senior citizens, we can take pride that we are moving ahead to fill a vital need," said Saltmarsh.

Lynn D. Barry

## *Miss Barry is bride-elect of Mr. Ferriero*

Mr. and Mrs. James A. Barry of Winchester announce the engagement of their daughter, Lynn Diane, to Steven L. Ferriero of Hampstead, N.H.

Miss Barry is a graduate of Winchester High School and is employed at Raytheon Company in Burlington.

Mr. Ferriero is a graduate of Salem High School in New Hampshire and is employed by Orbit Plastics Co., Salem, Mass.

## Lynch parents schedule tea

The Lynch Junior High Associates will sponsor a tea on Thursday, Sept. 18 at 2:45 p.m. in the cafetorium.

Robert Fitzgerald, principal, will speak and introduce his teaching staff. Parents will then meet informally with the faculty.

Special invitations will be sent to all parents new to the Lynch Associates, but all parents of Lynch students are welcome and are urged to attend.

# *Miss Kennedy is bride of Robert Daggett*

Kathleen Kennedy, daughter of Mr. and Mrs. Thomas E. Kennedy Jr. of 32 Oak st., and Robert C. Daggett, son of Mr. and Mrs. Charles A. Daggett of Hyde Park, were married recently.

The 6 p.m. ceremony was performed by Rev. Bernard Hoy at St. Mary's Church. A reception followed at the South End Italian Club, Woburn.

The bride was given by her father. She wore a full-length nylon chiffon empire waisted gown with a scoop neck and daisy trim and full sleeves. Her fingertip veil featured matching venise daisy lace, and she carried a bouquet of yellow roses.

Lisa Hurley of 16 Eaton st. was maid of honor. She wore a blue sleeveless cotton dress featuring empire waist, venise and matching jacket. She wore a powder blue picture hat and carried a bouquet of blue carnations and yellow roses.

Bridesmaids were her sisters, Betty Jean Conte of Billerica, Phyllis Ann Fauazzo of Gloucester, and Rosemary Hooper of Peachtree City, Ga.; also Barbara Daggett of Hyde Park, sister of the bridegroom.

Their sleeveless cotton voile dresses with matching jackets and picture hats were in pastel colors. They carried yellow roses and carnations.

Paul Stephen Kennedy of Winchester, brother of the bride, was best man. Ushers included brothers-in-law of the bride, Richard P. Conte of Billerica, Peter Fauazzo of Gloucester and James J. Hooper of Peachtree City, Ga.; also the bride's brother, Thomas E. Kennedy 3rd. of Winchester.

Mary Jane Fauazza of Gloucester was flower girl. She was dressed in a powder blue sleeveless cotton voile dress with venise lace trim, matching jacket and picture hat.

Todd Gordon of the New England Conservatory of Music was soloist.

After a wedding trip to Niagara Falls, Canada, the couple is at home at 60 Harvard st.

The bride is a design draftsman secretary. Her husband is a student at the Franklin Institute of Boston.

Mr. and Mrs. Robert C. Daggett

## *Miss Brisbois engaged to wed Jack M. Gannon*

Mr. and Mrs. Edward H. Brisbois of Hudson announce the engagement of their daughter, Jeanne Ellen, to Jack M. Gannon, son of the late Mr. and Mrs. William J. Gannon of Winchester.

Miss Brisbois is a graduate of Hudson High School and is a secretary at the Massachusetts Institute of Technology.

Her fiance, a graduate of Winchester High School, is manager at Card Marine, Winchester.

A fall wedding is planned.

Sandra T. Schipani

## Sandra Schipani engaged to wed Michael Aloisi

Mr. and Mrs. Gilbert W. Schipani of Arlington announce the engagement of their daughter, Sandra Theresa, to Michael William Aloisi, son of Mr. and Mrs. Mario W. Aloisi of North Reading.

The Schipani are former Winchester residents.

Miss Schipani is a graduate from Arlington High School and Bryant & Stratton Junior College. She is a member of Gamma Kappa Gamma Honor Society.

Also a graduate from the John Robert Powers Modeling and Finishing School, she attended the American Institute of Banking and is employed by the Newton-Waltham Bank.

A graduate from the North Reading High School, Mr. Aloisi served with the US Navy for four years. He is a Vietnam veteran and is now employed at PTR Optics, Waltham.


We have what everyone else has — a beautiful clubhouse, saunas, and some people say the best courts in the area. But what makes **Tennis 128** *The Happening Place for Tennis* is

1. **Net Results**—our tennis school directed by Richard Derby
2. **Love-In** —*THE* Tennis Party — the continuation of our summer success, Summerlove
3. **Break-Point**—mixed doubles mini-tournaments
4. **The Sunday Set**—our daytime tennis party
5. **Our Junior Program**—something for juniors every day Monday through Saturday
6. **Round Robins, Teams, Ladders, and Leagues** for Ladies, Men, and Juniors
7. **The Early Bird Club and the Insomniacs Special**
8. **Our Holiday Parties and Surprise Special Events**

*Join today if you want to be where it's all Happening*

TENNIS 128

Burlington, Mass
273-2242

SCOTTI & COMPANY, INC.
SAFE-GUARD INSURANCE AGENCY, INC.
FIRST PATRIOT REALTY CORP.
"Personalized, Professional Service"
ACCIDENTS HAPPEN
See us before they do!
19 Mt. Vernon St. Phone (617) 729-6959 Winchester, Mass.

Sweet Seedless Grapes 49¢ lb.
Gravenstein Apples 3 lb. Bag for 49¢
Sweet Juicy Peaches 29¢ lb.
Honeydew Melons 59¢ each
New Potatoes 10 lb. Bag 89¢
Fresh Picked Native Corn Daily
Massachusetts grown... and fresher!
Mahoney's
Rocky Ledge Farm & Nursery
mna Massachusetts Nurserymen's Association
242 Cambridge St. (Rt. 3) Winchester 729-5900
Open 7 days a week 9 a.m. 9 p.m.
Accepting Master Charge, BankAmericard

WHAT'S DOWN THE ROAD FOR DANA CORPORATION?

We think the prospects look good and our new research study provides 5 reasons why. Dana (NYSE: approximately 31) is a broad based international manufacturer of automotive components. Our study discusses the steps Dana has taken to shield its operations from the cyclical swings of the U.S. original-equipment passenger-car markets. For your free copy of our new study, just mail the coupon.

Please send me your new study on Dana Corporation.
Name_____
Street_____
City_____ State_____ Zip_____
Telephone_____ (Business) (Home)

SHIELDS MODEL ROLAND
Incorporated
MEMBERS PRINCIPAL SECURITIES EXCHANGES
125 High Street, Boston, Mass. 02110
(617) 482-4656
New York/Atlanta/Boston/Buffalo/Charlottesville/Great Neck/Greenville/Miami Beach
Philadelphia/Reading/San Francisco/Washington, D.C./White Plains
London Paris
WS

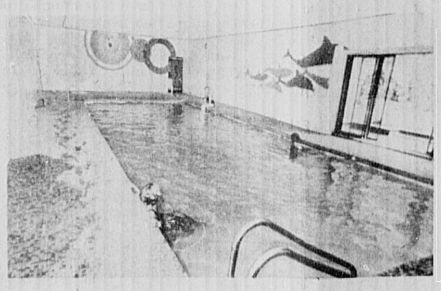

Be Our Guest at The Hillside

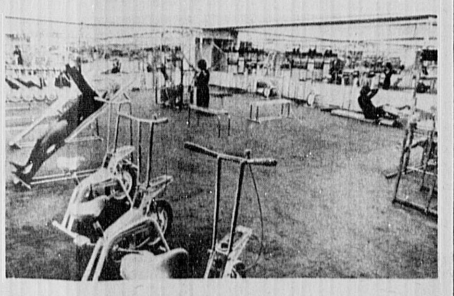

The HILLSIDE is a luxurious physical fitness facility which includes conditioning areas, steam bath, Finnish sauna, whirlpool and heated swimming pool, and lots more!

$ 25.00 per month
$200.00 per year

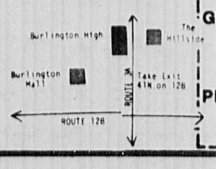


FREE GUEST PASS FOR ONE VISIT
THE HILLSIDE
(Rte. 3A, Burlington)
NAME .....
The Hillside
GUEST OF .....
Women: Mon., Wed., & Fri. (10-10)
Men: Tues., Thurs., (10-10); Sat. (9-4)
Sun. (9-2)
PLEASE BRING EXERCISE CLOTHING & TOWEL
NO ONE UNDER 18 PERMITTED
For information call 273-1860

CLEAN 'EM UP! CLEAR 'EM OUT!
SAVE HUNDREDS OF DOLLARS DURING OUR END-OF-YEAR CLEARANCE . . .

MONARCH GHIA 2-DOOR

WE'LL BEAT ANY ADVERTISED PRICE ON ANY LINCOLN MERCURY CAR!

BOBCAT RUNABOUT

LeBERT BROS
956 Massachusetts Avenue Arlington 646-2000

Mr. and Mrs. Kenneth D. Larson

# Caroline Holt, Kenneth Larson marry; will reside in Bedford

Caroline Thompson Holt, daughter of Prof. and Mrs. F. Sheppard Holt of Winchester, and Kenneth D. Larson, son of Mr. and Mrs. Bernhard A. Larson of Bedford were married on Aug. 2.

The ceremony was held at the Parish of the Epiphany Church. Rev. George Hunter officiated with the assistance of Rev. James Whittaker.

John Skelton was organist. Music was highlighted by a trumpet accompaniment by Jim Tinsley.

Given by her father, the bride wore an ivory silk dress belonging to her grandmother and made by hand in Paris before 1900.

The bodice and skirt of the gown were decorated with embroidered batiste insets framed with hand roule embroidery and tiny pink tucking, fashionable in that era.

The bride wore a floor-length veil of French silk illusion held in place with orange blossoms and carried an old-fashioned bouquet of stephanotis, delphinium, tiny pink carnations, apricot sweetheart roses and yellow marguerites.

Alison Holt was her sister's maid of honor. She wore a sleeveless lime green gown with a scoop neck accented with a collar of lace and pintucks. Her bouquet was of delphinium, tiny pink carnations, apricot sweetheart roses and yellow marguerites.

Bridesmaids were Sally Bowen of Winchester, Linda Tobey Fisher of Rochester and Hera Goodrich of Belmont, a cousin of the bride. They wore emerald green gowns similar to the honor attendant's and carried colonial bouquets.

Beth Cain of Cortland, N.Y., was flower girl. She wore an apricot gown and carried a basket of rose petals trimmed with tiny pink carnations, apricot sweetheart roses and yellow marguerites.

Craig S. Holt, brother of the bride, was best man. Ushers included Tracy Green of Concord, Steven Perry of Bedford, Paul Druan of Chelmsford and Philip Robinson of Bedford.

After a reception in the parish hall, the couple took a wedding trip to the Thousand Islands. They will reside in Bedford.

The bride is a graduate of Winchester High School and Tufts University Boston School of Occupational Therapy. She is employed by United Cerebral Palsy Kinderschool in Natick.

The bridegroom is a graduate of Bedford High School and Northeastern University where he received a degree in industrial engineering. He is manager of B. A. Larson & Co., Bedford.

## Hospital Friends orientation 17th

Friends of Winchester Hospital will hold a volunteer orientation program in the hospital board room on Sept. 17 at 7:30 p.m.

Volunteers are particularly needed for the continuing care unit and as afternoon messenger volunteers at the acute hospital.

## Kiley birth

Mr. and Mrs. Richard V. Kiley of Woburn are parents of their first child, Timothy Richard, born Aug. 17 at Winchester Hospital. Grandparents are Mr. and Mrs. Curt H. Wegener of St. Petersburg, Fla., and Mrs. Richard V. Kiley of Winchester.

## Hatzis birth

Mr. and Mrs. Peter Hatzis of Medford are parents of a son, Paul Joseph, born Aug. 4 at Symmes Hospital, Arlington. Grandparents are Mr. and Mrs. Lawrence B. Heiser Sr. of Winchester and Mr. and Mrs. Apostolos Hatzis of Sparta, Greece.

## Borggaard birth

Mr. and Mrs. Roger C. Borggaard of Reading are parents of their first child, Geoffrey Allen, born Aug. 21 at Winchester Hospital.

Grandparents are Mr. and Mrs. Chester Putney of Reading and Mr. and Mrs. Clarence S. Borggaard of 22 Franklin st.

## Cub Scout pack set for new season

Cub Scout Pack 503 is organizing for the 1975-1976 season on Tuesday evening, September 9.

Any third, fourth or fifth grade boy who lives in the Wyman School district and who wished to join the pack should bring his parents to the First Congregational Church at 7:30 p.m.

Call Dick Sampson, Committee chairman, or Joe Cahill, cubmaster for further information.

**Senior Service Line telephone hours are Monday through Friday, 9 a.m. to 3 p.m. Call 729-2111.**


THE KNIT SHOP
33 Thompson Street
SPECIAL PRICE
BERNAT BERELLA "4" • 4 Colors Only
Usually $1.89 Now $1.15

John J. Boyle D.M.D.
Announces the opening of his office for the practice of
General Dentistry, at 43 Broadway, Arlington, Mass.
641-0500
Office Hours: Daily, Evenings by appointment

GET INTO THE SWING OF THINGS
LEARN TENNIS AT
NET RESULTS DIRECTED BY
RICH DERBY
OFFERING A COMPLETE LESSON PROGRAM - PRIVATE, SEMI-PRIVATE, GROUP OF FOUR, AND SPECIAL CLINICS - DESIGNED TO MEET THE NEEDS OF EVERYONE FROM THE NOVICE TO THE TOURNAMENT PLAYER.
AND A JUNIOR PROGRAM WITH SOMETHING HAPPENING EVERY DAY MONDAY THROUGH SATURDAY.
NET RESULTS, THE TENNIS SCHOOL AT
TENNIS 128 BURLINGTON 273-2242
THE HAPPENING PLACE FOR TENNIS

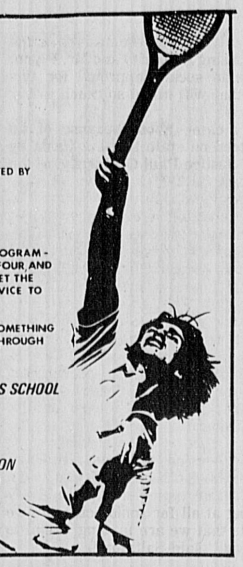

Half the Women In America Wear
THE WRONG BRA
Do You?
• We have the bras
• We are trained fitters
• We have the fitting rooms
Do it right this time at
Bettie Donald
Winchester Square, Off Thompson St.
Master Charge Honored

INSURANCE
PACKAGE POLICIES
HOMEOWNERS
PUBLIC LIABILITY
FIRE+HAIL+WINDSTORM
RESIDENCE BURGLARY
FURS+JEWELRY
HEALTH ACCIDENT
AUTOMOBILE
LIFE
W. Allan Wilde & Son
INSURANCE AGENCY
1 THOMPSON STREET
729-1400
Res. Tel. 729-1062

FOR SALE by Owner MLS

A lovely, large, tree-shaded home. Ideal for family living and entertaining.

First floor has two large living rooms (one with fireplace), formal dining room with fireplace, butler's pantry with sink and superb cabinet space. The eat-in kitchen has two pantries, lavatory, dishwasher and disposal. Large screen porch adds a delightful summer room to your downstairs living.

Second floor has four large bedrooms (master bedroom with fireplace) and two full baths. Third floor has two large bedrooms plus lots of closet and storage space.

A large dry basement has a laundry room, cold room, lavatory, and plenty of work, and storage space. Modern heating plant.

A two car garage, beautiful shade trees, attractive planting, convenience to schools, recreation and commuter transportation, as well as friendly neighbors make this an ideal family home. Price: $73,000. Shown to principals by appointment only. Call 729-1253.

IMAGINE!
Machine Washable
Shetlands only
$8.99
An outstanding value in a variety of colors...
S-M-L-XL

For HIM or for HER!
ABERJONA YARN SHOP
38 River St. (off Cross)
Winchester

Coming This Fall
Rte. 1
Tennis Barn

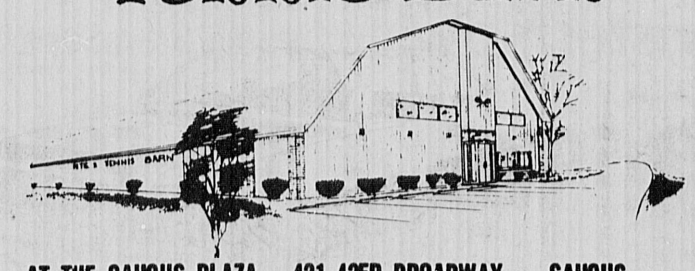

AT THE SAUGUS PLAZA 421-425R BROADWAY SAUGUS
TENNIS BARN FEATURES....
6 Indoor Courts
Indirect glare-free lighting
Snack Bar
Air-conditioned core area
Nursery
Health & Exercise Room
Saunas
Round Robins
Club Tournaments
Party Rentals
Ball Rental Machine
Tennis Socials
Clinics
Lockers
Viewing Lounge
Complete Pro Shop
24 Hr. Stringing Service
Tennis Pros
Tennis America Teaching System
Video Analysis
MEMBERSHIPS ARE NOW BEING ACCEPTED — FOR FREE BROCHURE CALL
233-7515 or write Rte. 1 Tennis Barn, 421-425R Broadway, Saugus, Mass. 01906
ESP

AT BROADWAY SALES
WE DO MORE FOR YOU

• HERE'S WHY YOU SHOULD BUY AT BROADWAY SALES

BROADWAY SALES is owned and operated by the MACARIS family which has been in the home improvement business for over 50 YEARS. WE'RE AS CLOSE TO YOU AS YOUR NEAREST TELEPHONE.

For DEPENDABILITY...PROMPT DELIVERY of APPLIANCES...COURTEOUS ATTENTION to your needs...and PRICE...BROADWAY SALES IS YOUR BEST BET.

At BROADWAY SALES we sell only quality famous name appliances ... AMANA ... KITCHENAID ... HOTPOINT ... WASTE KING ... CORNING ... THERMADOR ... JENN-AIR ... NATIONAL ... MAGEE ... ROPER ... MAYTAG ... and many others.

Our KITCHEN CABINETS are the finest you can find anywhere at practical prices ... and our CUSTOM CABINETS are built to last for years ... years ... years... CALL US FOR QUALITY KITCHEN REMODELING.

Every appliance that is sold at BROADWAY SALES is fully guaranteed by the QUALITY NAME MANUFACTURERS AND DISTRIBUTORS that supply us and we see to it that prompt attention is given to all problems that may arise during guarantee periods.

WE GIVE ... FREE DELIVERY ... FREE KITCHEN REMODELING ESTIMATES ... AND WE WILL HONOR YOUR MASTER CHARGE CARD.

WHEN YOU BUY A BUILT-IN DISHWASHER, DISPOSER, GAS OR ELECTRIC RANGE, OR DRYER, WE ARRANGE THE INSTALLATION RIGHT HERE ... SAVES YOU TIME, AND MONEY.

IT WILL PAY YOU TO VISIT US SOON.....

Mobile today ... Built-in tomorrow!

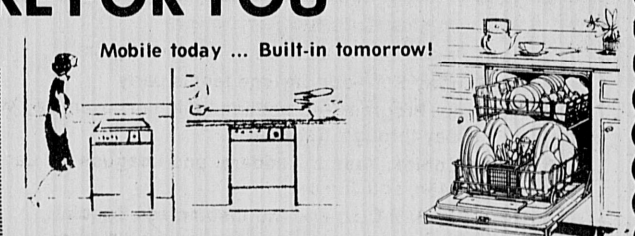

DISHWASHERS

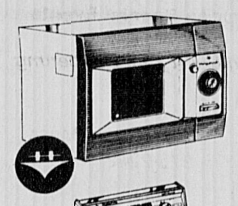

MICROWAVE OVENS

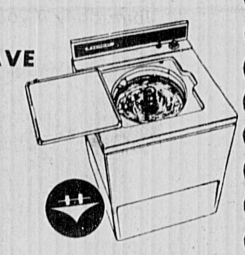

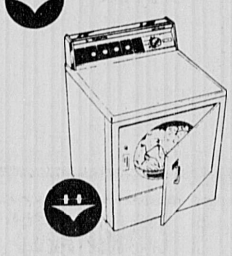

WASHERS DRYERS

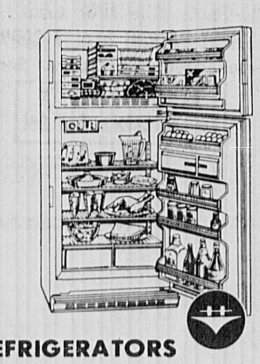

REFRIGERATORS

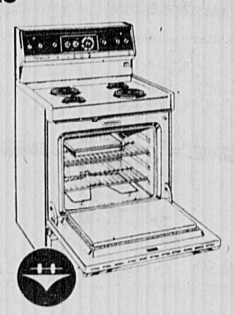

GAS & ELECTRIC RANGES
BUILT-IN OVENS & COOKTOPS

KITCHENS PROFESSIONALLY ENGINEERED
With the Homemaker in Mind, Kitchen Cabinets, Plumbing, Electrical, General Carpentry.

WE HAVE CONGOLEUM SHINYL VINYL FOR YOUR KITCHEN FLOOR
The No-Wax Floor ..... expertly installed
ALUMINUM STORM WINDOWS SAVE YOU HEAT DURING WINTER

Quality Products for Better Living
BROADWAY SALES
Division Of A. Macaris Inc. Est. 1922
181 Broadway, Arlington Tel 643-5085
Hours Daily 9a.m.-6p.m. Tues.& Thurs. til 8:30p.m. Sat. 9a.m.-3p.m.

Be a Wise Bird

## Elementary lunch menu

**Sept 8-12**

**Monday**

Orange juice, bologna and cheese on hamburg roll, mustard pack, cherry tomatoes, chocolate cake, milk.

**Tuesday**

Orange juice, tuna salad in frankfurt roll, applesauce, congo bar, milk.

**Wednesday**

Orange juice, sliced beef and cheese on buttered French bread, lettuce and tomato salad, fresh grapes, milk.

**Thursday**

Orange juice, cold cut submarine w-chopped lettuce and tomato, potato chips, banana, milk.

**Friday**

Orange juice, peanut butter-Jelly-fluff sandwich, celery and carrot sticks, fresh apple, milk.

Note: Menus subject to change.

## Secondary lunch menu

**Monday**

Orange juice, Sloppy Joe on roll, potato chips, chilled fruit, milk.

**Tuesday**

Italian spaghetti with meat sauce, tossed greens, French bread — butter, chilled fruit, milk.

**Wednesday**

Orange juice, hot pastromi on bulkie roll, mustard, celery and carrot sticks, assorted fruit, milk.

**Thursday**

Turkey in gravy, or oven fried chicken, cranberry sauce, mashed potato, green beans, pan roll — butter, jello, milk.

**Friday**

Chilled orange juice individual pizza with cheese or meat and cheese, tossed greens; 2nd choice — high school only — beef, pepper and onion poncho sub, chilled fruit, milk.

Box lunches served daily.

## Woodworking class at Old Schwamb Mill

The Old Schwamb Mill, 17 Mill lane, off Lowell st., Arlington, will hold woodworking classes this fall.

The fall term of classes at the Mill will begin the week of Sept. 29. The Mill is open daily 9 a.m. to 4:30 p.m. and Saturdays, 10 a.m. to noon for information about classes and registration.

The woodworking course will be given by Malcolm Russell, a cabinetmaker and furniture restorer with work on 18th Century pieces.

The course will provide basic instruction in useful hand tools, wood characteristics and furniture construction.

Students will repair an old piece of their own furniture in the course.

Other woodworking courses to be offered at the Mill will be instructed by furniture designer Raphael Teller; John H. Ross, woodworking with antique style tools; and sculptor, Richard S. Lee, decorative woodcarving.

The Old Schwamb Mill education program, supported in part by the Mass. Council on the Arts and Humanities, will include 31 classes and workshops this fall.

Fine arts classes are offered in drawing, life drawing and oil painting.

## Ladies Sodality whist party set

The Immaculate Conception Ladies' Sodality will hold a whist party in the school hall, Friday, Sept. 12 at 7:30 p.m.

Chairlady for this party is Mrs. Gertrude McCarron assisted by the following committee: Mrs. Linda Allen, Mrs. Mary Brown, Mrs. Sarah Doherty, Mrs. Gladys Lindmark, Mrs. Dorothy Mawn, Mary McLaughlin, Mrs. Helen Nadeau, Mrs. Loretta Schuck and Mrs. Julia White.

There will be a wide selection of prizes including a door prize. Refreshments will be served. The public is invited.

## Vanderpot wins associate degree

John W. Vanderpot, son of Mr. and Mrs. William Vanderpot of 558 S. Border rd., earned an associate in science degree in professional pilot and aviation administration at Nathaniel Hawthorne College, Antrim, N.H.

A graduate of Winchester High School, class of 1969, Vanderpot is an employee at AMR Corp.

In school he participated in dramatics, hockey, track (honors) and was an assistant stage manager and national thespian.

## Elks to sponsor Bloodmobile 6th

A Red Cross bloodmobile will visit the Winchester Elks Home, 375 Cambridge street, Saturday, Sept. 6 from noon to 5 p.m.

Anyone between the ages of 18 through 65 (17 with parental permission), weighing 110 pounds or more and in good health, is eligible to donate.

Parental consent forms may be obtained at the Winchester Red Cross Chapter House, 39 Church st. Appointments may be made by calling American Red Cross.

## Cambridge School needs volunteers

The Cambridge School Volunteer Project at 1700 Cambridge st., Cambridge, is in need of people to help in libraries, classrooms and bilingual programs.

Volunteers are also needed for programs of science, music, drama, art, remedial reading and learning disabilities.

Those who wish to participate or gain more information are asked to contact the organization.

# SCHOOL DIRECTORY


**The Abizaid School of Dance**

Tap—Ballet—Special Classes in Ballet for Gymnastics

V.F.W. Hall, River St. Winchester

Nancylee Abizaid Robbins

Instructor
Radio City Rockettes
Santa Monica Civic Ballet
San Gabriel Valley Ballet Theatre
Jackie Gleason & June Taylor

Registration Sept. 9 thru 20
1p.m. till 5 p.m.

Tel. 395-4644

Classes Wednesday & Friday
Beginning Wednesday, Sept. 24
NO RECITALS

* Preschool * Intermediate
* Beginner * Advanced

Registration Fee $5
(Applicable to payment for first semester)

**BELLY DANCING**

"The fun way to a trim shape"

As Taught by Georgianna Gannon

Experienced Instructor

Beginners & Intermediates

Morning & Evening Classes Now Forming.
Belmont Area
For Info Call
449-1012 — 449-1470

**"Beautiful Studio"**

**LAURA LINSCOTT SCHOOL of DANCE**

700 Main St. (Route 38) Woburn

Open House Thurs. — Sat., Sept. 4, 5, 6, 2-5 PM
Visitors Welcome Parking in Back
Tap-Acrobatic-Adagio-Ballet-Toe-Jazz
Classes for Little Tots 3-5 yrs.
Beginners thru Professional Classes and Private Lessons
A certified Teacher 935-2182
Member: Dance Masters of American Dance Teachers Club of Boston

**ATTENTION: Young Singers**

*This is to announce the formation of small group lessons in the proper use of the voice for solo and ensemble singing. Maximum number per group will be 5.*

*Taught by experienced educator and performer. Classes will begin the week of Sept. 8.*

Class Instructor: Luther Enstad
CALL 729-0972 FOR INFORMATION

*Dona White Dance Studio*

Resumes Classes Sept. 15
at
Towana Hall Woburn Center (behind library)

• Ballet • Jazz
• Tap • Toe
• Exercise — Co-Ed.

Three Years of Age or Older

Registration Sept. 8, 2-6 p.m.

or write to Dona White, Wakefield Ave., Webester, Ma., 01570 or Call 1-617-943-7731
First 25 Registrants will Rec. 25 percent off

**Forest Crest Farm School**

257 Forest St. Winchester

**Registrations**

Now Being Taken

October 1, 1975

**NURSERY SCHOOL**

(ages 3-5 years)

Please call...

Mrs. Howard A. Wittet Director

729-2455

**Here's Where!**

*Wherever you live or work in the Metropolitan Boston area, there's a Northeastern University campus located nearby for part-time study.*

Realizing that many aspiring adults cannot come to Northeastern's Boston campus, the University goes to them. Locating its educational centers in the midst of growing population centers around Boston, Northeastern makes higher education available to almost everyone. Today, more than half the adults enrolled in part-time courses at Northeastern are studying in the suburban campuses. With its variety of locations, class times and course offerings, Northeastern has made higher education more feasible for thousands... isn't it time you took a step in the right direction, too?

*Classes begin September 29.*
*Register beforehand from 5:30-8:00 p.m. as follows:*

| Location | Dates |
|---|---|
| Boston Campus (Churchill Hall) | Sept. 8 - 18 |
| Burlington Campus (Auditorium) | Sept. 15 - 18 |
| Boxford Masconomet Regional | Sept. 9 & 15 |
| Framingham North High | Sept. 9 & 15 |
| Haverhill New High School | Sept. 9 & 15 |
| Norwood Junior High School | Sept. 9 & 15 |
| Lynn English High | Sept. 9 & 15 |
| Milford High School | Sept. 8 & 15 |
| Weymouth North High School | Sept. 9 & 15 |
| Revere High School | Sept. 9 & 15 |

NORTHEASTERN UNIVERSITY
360 Huntington Avenue
Boston, Massachusetts 02115
University College 437-2400
Lincoln College 437-2500

**PIANO LESSONS**

Mary Amlaw
Master of Music, Boston University

Advanced Intermediate
Beginners Adults

33 Acton St., Arlington 648-5230

**Selling?**

Call 643-7900 to put a CLASSIFIED In The Arlington Advocate and Winchester Star

**THE OLD SCHWAMB MILL**

17 Mill Lane at The Foot of The Rocks, Arlington 643-0554, 643-0640
FALL CLASSES FOR ADULTS AND YOUNG PEOPLE
BEGIN THE WEEK OF SEPTEMBER 29
REGISTER NOW

**Bunker Hill Community College**

Rutherford Ave., Charlestown

Will offer three college credits for the Television series "Classic Theatre — The Humanities in Drama" Starting Sept. 25 — 8:30 p.m. Station WGBH-TV ( Channel 2)

Thirteen choice works of literature performed on BBC by London's premier theatre companies

Tuition $57. (includes all books and materials)

Registration may be made by mail

Call 241-8600-Ext.444 Division Of Continuing Education

*Bob Sparks* eb
**School of Karate**

Women's Self Defense Class Starting

**Sept. 18**

*Regular Classes: Mon., Tues., Wed., Thurs. Nite 7-9 Sat. 11 a.m. - 2 p.m.*

*After Sept. 11: Children's classes 3-5 p.m. Mon. & Wed.*

REGISTER NOW

484-1238

281 Belmont St. Belmont

**PIANO LESSONS**

*In Your Home*

Popular and Classical

Norman Keene

729-0197 eb

**Music Studio On Wheels**

Flute, clarinet and sax lessons in your home by experienced, certified teachers.

Call for fall registration

387-5490 eb

**Methodist Nursery School**

34 Dix Street, Winchester

Vacancies in afternoon pre-kindergarten class for children 4 years old.

Waiting list for morning sessions.

For information contact
Mrs. Carol Callahan, Director
at
729-5212 or 643-9147

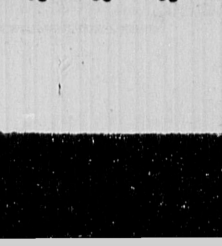

**ADRIENNE MILLER DANCE STUDIO**

New Location.....

7 Mystic St.-(Upstairs)

To Better Serve You

**Register Now!** Classes Start Sept.8!

643-5028 (Home)

876-5970 (Answering Service)

- Tap
- Ballet
- Modern Jazz
- Acrobatic
- Oriental (Belly)

(Adult and Children's Classes)

jan

**Baldwin Music Center**

Now Accepting Enrollment For Our

**PIANO OR ORGAN LESSONS**

Baldwin Electro Piano or Organ Lab for Pre-Schoolers, Children, Teens, Adults. Group Classes & Private Instruction. Learn to Play the Modern Way.

For More Information, Call or Visit Our Educational division 54 Middlesex Turnpike (at Rte. 128, No. 42) Burlington, Massachusetts. 01803 273-0450

Baldwin

CD

**Frances Cavicchio Kotelly School Of Ballet**

Cecchetti method for developing dancers and teachers of professional quality.

Mrs. Kotelly was soloist with the Metropolitan Opera Ballet Company of New York, soloist with the Ballet du Marquis de. Quevas of Paris, France.

Studied with Margaret Craske and Anthony Tudor; studied with and assisted Mary Corbett Burns of Arlington, Mass.

Taught at Tatjana Babuskina School of Ballet, Cambridge School of Ballet, Cambridge School for Adult Education, Acton School of Ballet.

Graded Children's Classes
Friendship Hall
Calvary United Methodist
300 Mass. Ave. Arlington
Brochure on Request Classes Begin Sept.
646-4704
Special Adult Class

jan

# Off the blotter

Paul J. Haggerty Jr. of Woburn and his wife, Jane, were injured in an accident Sunday at 1:50 a.m. in the vicinity of 365 Cross st.

Mrs. Haggerty received cuts about her face, hips and legs and went to the hospital with a possible fractured foot.

According to the police report, Haggerty's car hit another car legally parked on Cross street. The owner of the vehicle was Theodore Yeanacopolis, a Winchester police officer.

On Saturday at 4:15 p.m. there was an accident at 30 Arlington st. Robin B. Noyes, 21, of Danvers hit an Edison pole after losing control of her car when she was bothered by a bee.

Last Friday there was a hit-run addident on Swanton street. Mark McGonigle, 14, and Joseph Navarro, 14, both of Woburn, were taken to Wichester Hospital for treatment of bruises after both, startled by a passing car, fell from their bikes. No contact was made with the vehicle, according to the police journal.

Also last Friday in the vicinity of 46 Church street there was an accident involving four cars. One hit another and caused a chain reaction.

On Sunday there was another accident in the same area. A car operated by Peter Murphy of Everett avenue was hit from behind. There were no injuries.

**Burglaries**

Winchester Public Library was robbed of two speakers from the junior department on Aug. 28.

On Aug. 29 the house at 29 Taft cir. was entered and ransacked. A fireproof file cabinet was forced open and stolen was $3,000 in cash, jewelry, a pistol and a revolver.

Also that date the house at 940 Main st. was entered and ransacked. Among the missing items were $185 in cash and a gold watch. Silverware was left at the front door.

And the house at 42 Highland ave. was entered through a cellar widow and a small sum of money was taken.

On Aug. 30, a car parked in front of the home of a Cambridge street resident was stolen. It was later recovered in Westford.

Also, this date, a bike was stolen from a garage at 19 Ginn rd. Articles stolen from 151 Forest st. included a police scanner radio, 8-track tape set and a plastic bank containing about $60.

Claire Corcoran, principal of the Vinson-Owen School called police this week to complain that teens hang around the school both day and night and cause vandalism.

On Monday a 15-year-old who lives at Lakeview rd. was assaulted by three other youths about 18 years of age on Cambridge street. He received a cut to the right shin and a bruise under his left eye.

Also on Monday, at 9:55 a.m. police recieved a report that youths in the area were using a BB gun. At 12:30 a.m. a resident of Highland avenue called to report a BB hole in a picture window.

## Residents enroll in colleges

Many Winchester students have been accepted or are enrolled in colleges and universities of New England and other parts of the country.

Philip H. Casey of 77 Washington st., Caroline J. Downing, 248 Main st., and Thomas W. Roberts of Lebanon street, are among students at the University of Lowell.

Four residents are entering freshmen at Westbrook College, Portland, Me. They are Christine Blakely, Linda Hollbrook Bonnell, Deborah Ann Chandler and Lorraine Ann Senna.

Rita M. Leonard, 42 Wildwood st., Maria Malatesta, 23 Sunset rd. and Rita McCabe, 17 Bacon st., received acceptance to Bunker Hill Community College.

Also entering Bunker Hill are George L. Durant 3rd, 16 Kendall st., Laurel A. Layton, 31 Bellevue ave., Michael B. Meehan, 16 Park ave., Edward P. Neves, 6 Wincrest dr., Lois A. Petitti, 62 Irving st. and Lisa A. Richardson, 20 Cranston st.

Three residents are attending Williams College, Williamstown. They are Judith A. Dayton, 1 Ardley pl.; Vernon C. Fritch, 182 Highland ave.; and Kristen L. Johanson, 40 Lloyd st.

# Letters from readers

per se, is still being ardently pursued here in our lovely town.

It seems that a certain gentleman (sic) who shall be nameless, having foolishly grown far more tomatoes than; he knew what to do with, brought, therefore, ("that they shouldn't go to waste!") a certain quantity thereof to the library, leaving them there for the staff to fight over and eat, or take home, whichever!

A day or two later he received in the mail, on official library stationary, the following poem, composed, apparently, by the combined efforts of the staff, and signed on their behalf by one "HMc, scribe!"

TOMATOES
In early spring you start the seeds
With tender loving care,
And when the frost has left the ground
You move the seedlings there.

Then pluck each weed and fertilize
And hope each day is fair——
Perhaps you are a pacifist,
But bugs had best beware!

You stake them up. The blossoms come.
All suckers you must tear.
The watering must be just right,
So you do it all you dare.

Now all that work must seem worthwhile
As the vines begin to bear.
And We're very pleased you thought of us
When you had some fruit to spare!

Well, the said "gentleman" was so deeply touched by these sweet sentiments that he, too, was inspired to put his appreciation thereof also into verse, with the following horrendous result!

Dear HMc
You sent to me
A poem written by the Staff
(With apologies to Ogden Naph!)
The meter wretched
Rhymes far fetched
Syntax stretched——
But, nonetheless,
I understood
And must confess
It pleased me good!
So, when I find the time to do it
I'll pick some more delicious fruit
And bring another bucket down
To the Best Library Staph in Town!

Ogden.

P. S. (I just thought that you might like to know what goes on under the elms, these days, in this sleepy town.)

Clarence S. Baggaard
22 Franklin rd.

# Sailors sought

EDITOR OF THE STAR:

I am seeking men and officers who served aboard the mighty aircraft carrier, the U.S.S. Ticonderoga—particularly those of WW2—while there is time left. Every man who ever served on this fine ship is entitled to join our group. We will be having our next annual reunion this coming May at Ticonderoga, N.Y.

If interested, and for more details, write me, giving your rate-rank, the division and year(s) on board.

James H. Morgan, Jr.
Big "T" Veterans' Assoc.
Waterside lane
So. Berwick, Maine 03908

## Senior Service Line

**Senior Service Line telephone hours are Monday through Friday, 9 a.m. to 3 p.m. Call 729-2111.**


Hair Removed Permanently
Newest Most Scientific Shortwave Method Used.
Mary M. Cipolla
Registered Electrologists
Treas. American Electrolysis Assn.
Advisor & Past President of Mass. Assn. of Electrologists
Recommended by Physicians & Skin Specialists. Consultations invited.
643-7100 361 Mass. Ave. Arlington Center
643-7418 65 Appleton St. Arlington Heights

Repairing on all BICYCLES
Lawn Mowers
Appliance Repairs
NOBO'S
429 High Street, Route 60
W. Medford EX 6-1111

Dr. Charles P. Donahue
OPTOMETRIST
Eyes examined
Prescriptions filled
Contact Lenses
729-1021
7 Church Street
Winchester, Mass.
National Bank Building

Datsun Saves
★ 41 M.P.G.
Arlington Datsun
22 Mass. Ave. Arlington
648-9300
★ B210 Std. Trans.

TENNIS INSTRUCTION
Beginners through Tournament Players
On a convenient private court
Instructor: PHIL KADESCH
* Former top New England Junior Player
* Number One Player Unniversity Wisconsin
* Member All Big Ten Team
Private Semi-Private Group Lessons
Classes forming now for Fall
Call 729-0169 for details eb

Selling?
Call 643-7900
to put a CLASSIFIED
In The Arlington Advocate
and
Winchester Star

Buying?
Call 643-7900
to put a CLASSIFIED
In The Arlington Advocate
and
Winchester Star

A wedding is a family affair . . . Yours, His, Ours

Weddings always bring out the full Family spirit. The same family spirit which runs through our entire Family staff. Which is why weddings are their specialty. They understand the give and take necessary to make everyone happy. They know how to take care of all those details which could intrude on your precious time together. They can help you plan everything about your wedding from the time you become engaged. And they'll do it smoothly and efficiently without losing touch with the romance of the occasion. No impersonal service with our Family. So if there's a wedding in your future, be sure to keep it in the family.

Start by calling our wedding consultant. She'll send you a copy of our Wedding Brochure which includes a wedding timetable and menu suggestions. We'll treat you like one of the family.

Sheraton-Lexington Motor Inn
SHERATON HOTELS & MOTOR INNS, WORLDWIDE
727 MARRETT ROAD, ROUTES 128 & 2A
LEXINGTON, MASSACHUSETTS 02173 617/862-8700

VACUUM CLEANERS
•Sales •Service
ALL MAJOR BRANDS
FREE PICKUP & DELIVERY
RALPH R. MACAULAY
395-6265
Authorized Hoover Dealer

ALEXANDER I.
HEIMLICH
GARDEN CENTER
71 Burlington St., Woburn
-933-9815
Over 40 Years of Nursery & Landscape Business
Screen LOAM
Peat Moss-Fertilizer
Bark Grass Seed
Large Variety of House Plants
"Our Reputation Is Your Protection"

The American Premium Payers

Who tells them they're getting the best insurance for their money?

How do you know your car insurance will provide maximum benefits for your premium? Who's warned you how much you could lose if your home insurance slips below 80% of replacement cost? When's the last time someone *studied* your life and health insurance? One company does it all; does it well.

It's your money. It won't cost you a nickel to find out just what it's buying you.

We want to keep you safe, and sound.

American Mutual
INSURANCE COMPANIES
WAKEFIELD, MASS. 01880

Vocational Teacher
in community service aide, nursery kindergarten aide program.
Requirements: B.S. in Ed. with early childhood ed. major. Certified by state; preference for advanced degree or experience.
Salary, benefits and employment conditions in compliance with current contract.
Applications deadline Sept. 29, 1975.
Obtain application forms and job description from:
C.E. Kenerson, Principal
Northeast Metropolitan Regional Vocational School
Box 238
Wakefield, Mass. 01880
(246-0810)

BONELESS CHUCK ROAST 98¢ lb.

GALLAHUE'S
WAKEFIELD 1117 MAIN STREET Open 8 a.m. to 9 p.m., Mon.-Sat.
STONEHAM 259 MAIN STREET Open 8 a.m. to 10 p.m., Mon.-Sat.
We reserve the right to limit quantities
We accept USDA Food Stamps at both Gallahue's Stores

BONELESS UNDERCUT ROAST lb. $1.08
BLADE STEAK lb. $1.18
CENTER CUT $1.38 lb.
CUBE STEAK lb. $1.68
BEEF FOR SHISHKEBOB lb. $1.28
Great for Cutlets, too
Sandwich STEAK lb. $1.68
5 Lb. Pkg. or More
GROUND CHUCK lb. 88¢
Chuck Patties lb. $1.08
FACE RUMP ROAST lb. 1.38
FACE RUMP STEAK lb. $1.48

Prices are on the decline . . . Check the Super Specials at Gallahue's every week!

LIVER SALE!
BEEF LIVER lb. 59¢
Baby Beef Liver . . . lb. 79¢
Calves Liver . . . . lb. $1.09
SIRLOIN TIP STEAK lb. $1.78

Freezer Stock Up Sale!
FRESH! CHICKEN LEG QUARTERS 59¢ lb. 5 lb. bag or more
FRESH! CHICKEN BREAST QTRS. 63¢ lb. 5 lb. bag or more
WHOLE BEEF LIVER 49¢ lb. Avg. Wt. 10-12 lbs.
WHOLE FACE RUMP $1.29 lb. Avg. Wt. 15 lbs.

MELLO'S 16 oz. SCALI BREAD 2/99¢
DOW — 50 ft. roll SARAN WRAP 39¢
DOW — Quart size ZIP-LOC BAGS 49¢
DOW — 17 oz. Bathroom Cleaner 74¢
Daytime or Extra Absorbent KIMBIES DIAPERS $1.99
UNDERWOOD, 4¼ oz. Roast Beef SPREAD 2/$1
CALO — 6½ oz. CAT FOOD 6/$1
OTTER — 24 count FREEZE POPS 69¢
GOLDEN CROWN, quart LEMON JUICE 49¢
3 DIAMOND, 6½ oz., White CHUNK TUNA 59¢
MIRAMONTE CALIF., 29 oz. CLING PEACHES 2/89¢
WEAREVER, 75 ft. roll ALUM. FOIL 59¢
Thirst Quenching, quart Lem. & Lime GATORADE 85¢
HOWARD JOHNSON'S, 15 oz. CLAM CHOWDER 39¢
SENECA, 48 oz. APPLE JUICE 2/$1
Lemon, Pine, Clear, Cloudy PARSON'S AMMONIA 3/$1
VERMONT MAID, 24 oz. MAPLE SYRUP 99¢
O&C, 16 oz. BOILED ONIONS 2/$1
NISSEN'S 12 oz. FRUIT BUNS 79¢
WINE OR SALAD, 12 oz. HEINZ VINEGAR 39¢
9.5 oz. Shake 'n Bake for Chicken 89¢
HEAVY DUTY, 42 oz. PUREX DETERGENT 69¢
SWEET LIFE, 20 oz. Butter-Top BREAD 2/98¢
NABISCO, 15 oz. OREO COOKIES 69¢

FROZEN FOODS AND DAIRY

BANANA, DEVIL'S FOOD, CHOCOLATE, GOLDEN Sara Lee CAKES 89¢
GARELICK FARMS MILK gallon $1.33
REAL GOLD, 16 oz. Strawberries 59¢
BIRDS EYE, 9 OUNCE COOL WHIP 59¢
SWEET LIFE, QUART Orange Juice 4/$1
BIRDS EYE, 10 oz. CORN or PEAS 3/89¢

FRESHEST PRODUCE IN TOWN

150 SIZE — BARTLETT PEARS 10/69¢
TWO POUND BAG ONIONS bag 39¢
BUTTERNUT SQUASH lb. 10¢
THOMPSON SEEDLESS GRAPES lb. 59¢
ITALIAN PRUNE PLUMS 4 lbs. $1
THREE POUND BAG MAC APPLES 69¢

GALLAHUE'S FRESH CUT DELI SPECIALS!!!

COLONIAL REGULAR BOLOGNA 99¢ lb.
NEW YORK STYLE CORNED BEEF $1.39 ½ lb.
CHICKEN, VEAL, LUXURY HOLIDAY LOAFS 99¢ lb.
RICH'S White Meat TURKEY ½ lb. 85¢
DECOSTA GENOA SALAMI $1.19 ½ lb.
HONEY GLAZED CHOPPED HAM ½ lb. 89¢
LAND O' LAKES American CHEESE ½ lb. 65¢
IMPORTED SWISS CHEESE ½ lb. 85¢
OUR OWN—COLE SLAW OR POTATO SALAD 49¢ lb.

Fresh Haddock Fillets $1.48 pound

*It's back to school time !*

# JUST ONE MORE GOOD REASON...

# If you know how to drive...You should know how to drink.

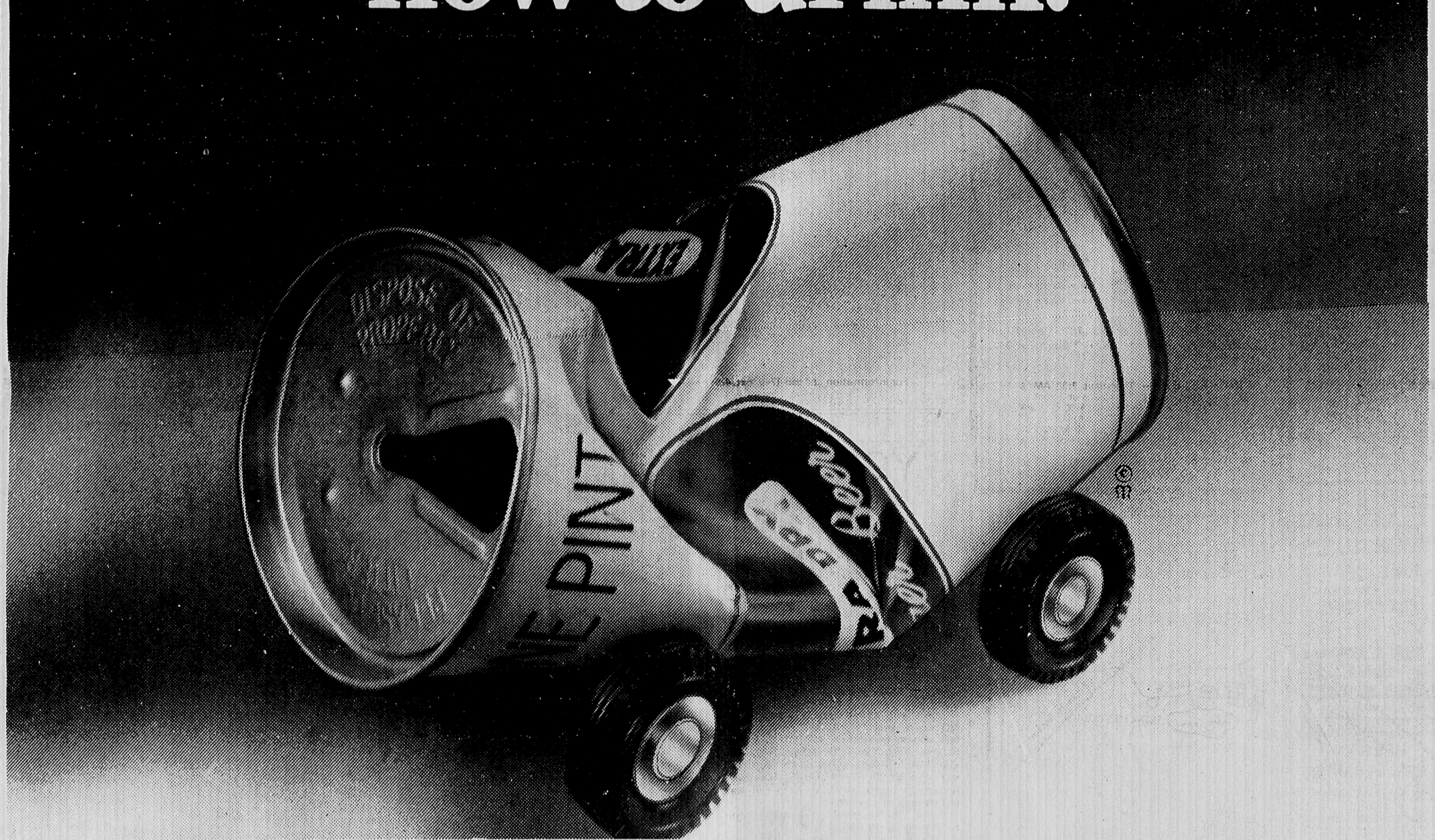


By 18, you probably know how to drive. But by 18 if you decide you want to drink alcoholic beverages, you should also know how to do it.

Which means not in excess. Or not to get high. And definitely not before or while driving.

If you choose not to drink, stick to your decision.

And if your friends can't respect that decision ask yourself how much you can respect their friendship.

By driving or drinking, you can get yourself to lots of places.

Just be sure they're where you really want to go.

*Source: "The Second Report on Alcohol and Health to United Status Congress; New Knowledge; June 1974."

**Recognizing that the largest group of drinkers in the country is under 24 years old*, this page is sponsored by:**

| | | | | |
|---|---|---|---|---|
| SCOTTI & COMPANY,INC.<br>19 Mt. Vernon Street<br>*Safe-Guard Insurance Agency Inc.*<br>729-6959 | WINCHESTER TRUST<br>Main Office 35 Church St.<br>Drive-In-Branch Main & Skillings<br>729-4210 | LEO A. McHUGH INSURANCE AGENCY<br>26 Thompson Street<br>Winchester 488-3566 | MCCORMACK'S APOTHECARY<br>568 Main Street Winchester<br>729-2700 | HENDERSON'S<br>Star Stationery, Inc.<br>3 Church Street<br>729-6229 |
| FITZGERALD FUEL COMPANY<br>36 Church St<br>Winchester<br>729-3000 | GATEWAY TRAVEL<br>*"On The Common"*<br>17 Waterfield Road<br>729-6900 | BONNELL FORD<br>353 Cambridge St. (Rte. 3)<br>Winchester 729-9700 | Chitel's of Winchester<br>6 Mt. Vernon Street<br>729-3070 | Luther W. Puffer Jr., Inc.<br>INSURANCE<br>Keith Puffer 729-1980 557 Main Street<br>James E. Haley Winchester Ma. 01890 |
| JAY M. FINN INSURANCE AGENCY<br>3 Thompson St. Winchester<br>729-5724 729 4012 | SALTMARSH INSURANCE AGENCY<br>751 Main Street Winchester<br>729-4615 | WINCHESTER SAVINGS BANK<br>26 Mt. Vernon St.<br>729-2130 | LEHREN & MADDEN INSURANCE<br>38 Church St. Winchester<br>729-7080 | WINCHESTER CO-OP BANK<br>19 Church Street<br>729-3620 |

That time again. . .

# Winchester Youth Hockey tryout dates announced

Winchester Youth Hockey has announced a full slate of dates for tryouts of boys who wish to play in the Middlesex Youth Hockey League this fall and winter.

Successful candidates will play a 22-game schedule at the Burlington Ice Palace commencing the week of September 21, at a rate of one game per week.

Opposing teams will be from Burlington, Lexington, Malden, Medford, Melrose Newton, Stoneham, Waltham, Watertown, Woburn and Fitchburg.

All tryouts scheduled below are to be held at the USA Rink on Cross street,.

Pee Wee tryouts will be at 7:30 a.m. Sunday, September 7. Boys will report to coaches John Falla, Bob Johnson and Jack Noble. Pee Wees are boys born in 1963 or 1964. Three teams will be selected.

Squirts - boys born in 1965 or 1966 will report to coaches Alan Ross and Den Donaghey on Sunday, September 7 at 8:30 a.m. Two teams will be selected.

Bantams - boys born in 1961 or 1962 will report to coachs Paul Mahoney and William Coppins on Sunday, September 7 at 9:45 a.m. Two teams will be selected.

Mites - boys born in 1967, 1968 or 1969 will report to Coach Ken Binding Sunday, September 7 at 11:00 a.m. One team will be selected.

Midget tryouts will be held the following Sunday morning, September 14 at 8:40 a.m. Midgets are boys born in 1959 or 1960. Coach Bob Surabian advises one team will be selected.

Helmets must be worn by all candidates and a nominal ice fee will be charged. Boys are requested to report one half hour earlier than the ice times listed above in order to allow time for registration.

Winchester Youth Hockey will announce plans for a contemplated girls hockey team at a later date.

It should be emphazied that these tryouts are for the 'All Star' or 'Traveling Teams'. Youth hockey will commence its annual intramural program on November 23 and applications will be available at the Winchester Sport Shop, USA Rink, McCormack's Drug, O'Neil's Pharmacy and Cradock Apothecary.

## St. Eulalia Youth sign up for hockey

Applications for St. Eulalia youth hockey are now being accepted for a two-phase, all-evening hockey program, for all boys 6-14. For boys 6-12, phase 1 consists of ten hours of clinic. The clinic is designed to teach boys skating and hockey to minimize injury during the hockey games in phase 2.

All boys are evaluated at this time to try and establish balanced teams by size and ability.

For boys 13 and 14, phase 1 consists of six hours of drills and each group will compete in three preseason scrimage games, before they are assigned to a team in phase 2.

Squirt, pee wee and bantam travel teams will also be selected. Call Dave Madigan, 30 Lockeland rd.

## Carnival to aid dystrophy program

A neighborhood carnival against muscular dystrophy will be held Saturday, Sept. 6, at 83 Swanton st. by Elaine Severino, daughter of Mr. and Mrs. Thomas J. Severino.

Miss Severino will serve as ringmaster and be assisted by Sean Williams.

The carnival, which will begin at 11 a.m., will feature wheel of fortune, roll the dice, penny toss, grab game and a yard sale for adults.

Proceeds will go to fight against dystrophy and related diseases.

## Junior town tennis tournament is set

The annual Junior Town Tennis Tournament, sponsored by the Winchester Recreation Department and the Winchester Tennis Association, will be held the weeks of September 15 and 22 at the Packer Courts on Palmer street.

This tournament is open to all juniors. There will be two age divisions, 15 and under and 12 and under, in each of the boys and girls singles and doubles events. Trophies will be awarded to all finalists an winners in each event.

Application blanks will be available at the Winchester Sport Shop, the Recreation Department office, Mr. Gray, supervisor at the Packer Courts, and from committee members.

Working to make this a successful tournament are Mrs. Roberta McNamara, chairman—Mr. & Mrs. Jack Noble, Mrs. Pat McCarthy, Dr. and Mrs. Phil Richardson, Drennan Lowell, Mrs. Cynthia Daley, Mrs. Jane Hersee, Mrs. Marlene Rothmann and Mr. & Mrs. William Ferry. Any questions may be directed to Mrs. McNamara.

Intensive workouts

# Football team's practice sessions "very profitable"

Coach Manny Marshall's 1975 gridiron machine has begun to take shape after two days of intensive practice sessions at the Skillings road playing fields followed by four more at camp in Sharon. The squad has had the usual run of sore muscles and bruises, but except for the cartilege injury which sidelined Raymond Brock, everybody else is still in action.

Heavy rain Saturday morning forced cancellation of the usual scrimmage at camp and brought the boys home earlier than usual. So, they faced Somerville in their first scrimmage without any heavy contact work.

The coaches put the offensive units through their paces against the defensive groups in the workouts on Labor Day. As a result they got a pretty good line on which players would probably be on the field in the Somerville scrimmage. Most of the faces are familiar ones, but a few newcomers appear to be headed for regular berths with the varsity.

There will then be a full week's lapse in actual scrimmage contact until they journey to Masconomet to face the Cape Ann Leaguers next Wednesday afternnoon at three. The Essex county team has always had a high powered offensive eleven and should prove a fitting test for the comparatively new Sachem defenders.

Saturday of next week will find the speedy Billerica eleven at Knowlton Stadium and the final pre-season tuneup with Winchester and Arlington engaging in a full game scrimmage on the morning of September 20.

These workouts should be just what is needed to have the Sachems in tip top shape for their opening game with Watertown to be played here a week later.

## Soccer registration for youth Friday

Boys and girls registration for this fall youth soccer program will be held at the Lincoln School Auditorium on Friday Sept. 5, 7 to 8 p.m., Saturday Sept. 6, and to 11 a.m. and Tuesday Sept. 9, 7 to 8 p.m.

Boys from 2nd to 10th grade and girls from 2nd thru 12th grade are welcome to join. Applica tions are available at the Winchester Sports Shop on Main st.

Please register early, as last years program was over-subscribed and many late applicants were disappointed.

## Bowling pickup for the seniors

On Friday, Sept. 12, Burlington Bowl-A-Way will again pick up senior citizens for bowling.

The bus will stop at the parking lot across from the Town Hall at 11:15 a.m., and at the Palmer st. housing at 11:20 a.m. Teams will be formed.

Coffee and donuts will be served at the bowling alley.

Seniors interested in bowling every Friday, may register by calling the Senior Service Line by Sept. 10, at 729-2111.

## Soccer hopefuls in jamboree

Coach Gene Bouley's soccer hopefuls will engage in a jamboree tomorrow and Saturday at Concord-Carlisle's playing areas. This will include four scrimmages, two on Friday and one in the morning and the other in the afternoon.

Last Friday they met Arlington and despite the usual early season mistakes the engagement was fairly even. Winchester has only two returning letter men, Tom Waite and Paul Austin. However, there is a large squad of prospects and with plenty of enthusiasm the group should have a great deal of influence in the Middlesex soccer league.

## Children's Theatre registration set

The Winchester Community Theatre, Inc., Children's Theatre will hold registration, Wednesday, Sept. 10, and Thursday, Sept. 11 from 3:30-5 p.m. at the Winchester Public Library meeting room.

This fall's production will be J.M. Barrie's, "Peter Pan."

There will be a number of spaces available in addition to those who appeared in the last two years' productions.

The Recreation Department is co-sponsoring Children's Theatre this year.

Mothers wishing to volunteer to help this year should come to the registration.

Red Cross. The Good Neighbor.


WALL PAPER

help you make your selections utilizing our very extensive and exclusive collection of wallcoverings. Price range to fit any budget ... variety to fit any taste.

LET OUR DECORATORS

NORFOLK WALLPAPER INC.
671 Mass. Ave.
Arlington
643-7680

SAVE ENERGY!
For Summer Pleasure and Winter Comfort

SHELMAR Heavy-Duty Vent Lock Awning Window
Ideal for Porch Enclosures and all types of construction.
Anodized Aluminum or White Acrylic Finish
MOST SIZES IN STOCK

ALUMINUM WINDOWS
- STORM DOORS
- STORM WINDOWS
- SHUTTERS
- DOOR HOODS
- TUB ENCLOSURES
- SHOWER DOORS
- PATIO DOORS
- MIRRORS

For all types of construction
Single Hung
Horizontal Sliding
Awning Windows

SCREENED PORCHES

STORM WINDOWS
$20.50 Installed
Triple Channel
Fully Weatherstripped

STORM DOORS
Tempered Glass or Plastic
$64.50 Installed

REPLACEMENT SCREENS FOR PATIO DOORS

DOOR HOODS
$64.95 Installed
48 x 40
54 x 40

WE SELL PLEXIGLASS
- RANGE HOODS
- BATHROOM ACCESS
- PORCH ENCLOSURES
- MEDICINE CABINETS
- FURN. & DESK TOPS
- MIRRORED WARDROBE
- SLIDING DOORS

All Products On Display

helmar
187-191 WATER STREET
WAKEFIELD, MASS.
Telephone 245-1206
Area Code 617
BUILDERS SPECIALTIES
ALUMINUM PRODUCTS
Open Daily 8-6, Sat. 8-1



WEIGHT WATCHERS

September Classes Now Grouping. JOIN NOW.

There's no better program for weight control. It has stood the test of time. It works. It's pleasant. Inexpensive . . . even enjoyable. Ask your friends and neighbors.

Nutrition, weight control and you!

Ask for your FREE copy. At your nearest Weight Watchers class.

OUR 14th YEAR Of Proven Success.

For Information Call:

277-0030 (Brookline) or 453-6781 (Lowell) or write 30 Mann Street, So. Attleboro, Mass. 02703

WINCHESTER — Thursdays 9:30 AM & 7:30 PM Sons of Italy Hall, 117 Swanton Street
BURLINGTON — Mondays 6:00 & 8 PM Howard Johnson's, Middlesex Turnpike
LEXINGTON — Wednesdays 10 AM & 7:30 PM Knights of Columbus, Heritage Hall, 177 Bedford Street
WOBURN — Tuesdays 7:30 PM Sons of Italy, 168 Lexington Street, (Opp. New YMCA)



If Price and Location Are Your Prime Concerns

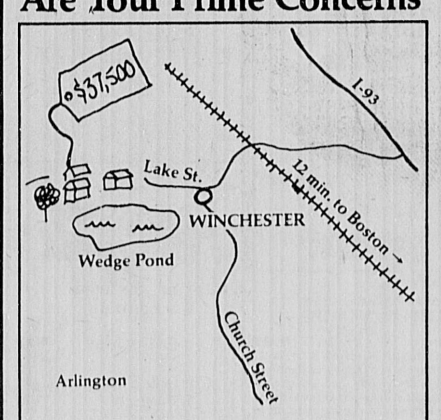


Consider Our $37,500 Townhouse in Winchester

When it comes to purchasing a home, most people put price and location first. That's why we think that our 2-BR townhouses in Winchester, at prices ranging from $37,500 to $41,000, are the best condominium buys in the state. The train station is a short walk (travel time to North Station: 12 minutes), the supermarket is just around the corner, and 15 tennis courts are up the street. The units have two floors of well-designed living space plus a basement that can be made into at least two rooms . . . owners are using them as dark rooms, rec rooms, offices and workshops . . . you name it. Parking is included and we can arrange excellent financing terms. To top it all off, the condominiums are located on the shore of Wedge Pond, where you can swim, boat and watch the ducks and geese that regularly stop here on their migratory routes. The model is open from noon to 7 p.m. seven days a week or by appointment. Call 729-3389 for information.

Located at 60 N Lake Street, a quarter mile from the center of Winchester.

Wedgepond



WANT TO CRUSH THE SMOKING HABIT?

far easier than you thought possible?

ATTEND
THE 5-DAY PLAN TO
STOP SMOKING

September 7-11, Inclusive
7:30 p.m.

NEW ENGLAND MEMORIAL HOSPITAL

5 Woodland Road
Stoneham, Massachusetts

For information call 665-1740, Ext. 426

CD



YOU WILL
STOP
SMOKING
ON OCT. 22

At SmokEnders, we will INSIST that you keep smoking until you have learned to quit calmly, comfortably and with dignity—forever free of the desire to smoke.

We will teach you to quit smoking with NO scare tactics, NO willpower, NO hypnosis, NO shock treatment, NO drugs and NO "cold turkey" withdrawal. Enjoy the painless and popular SmokEnder method that has received nationwide acclaim for helping tens of thousands become happy, relaxed NON-smokers—Totally indifferent to cigarettes.

You can't afford to smoke. Fight inflation by saving all that money.

Come to a brief introductory meeting near you. It's free. Please bring your cigarettes . . . by October 22nd you won't need them anymore.

FREE EXPLANATORY SESSION
Come to Either Date Listed

| | | | |
|---|---|---|---|
| BRAINTREE, Sheraton Tara, 37 Forbes Road (South Shore Plaza) | Monday Sept. 8 or Sept. 15 8:00 pm | NEWTON, Marriott Hotel, Rte. 128 & Mass. Pike | Wednesday Sept. 10 or Sept. 17 8:00 pm |
| CONCORD, Howard Johnson's, 740 Elm Street (Routes 2 & 2A) | Monday Sept. 8 or Sept. 15 8:00 pm | BROCKTON, Holiday Inn, Westgate Plaza (Exit 28E, Rte. 24) | Wednesday Sept. 10 or Sept. 17 8:00 pm |
| LOWELL, Holiday Inn, 50 Main Street (Exit 25, I-495) | Monday Sept. 8 or Sept. 15 8:00 pm | ANDOVER, Shawsheen Motor, 149 No. Main Street | Wednesday Sept. 10 or Sept. 17 8:00 pm |
| SO. ATTLEBORO, Holiday Inn, 1470 Newport Avenue (Exit 2S, Rte. 95) | Monday Sept. 8 or Sept. 15 8:00 pm | FRAMINGHAM, Howard Johnson's, 130 Worcester St. (Route 9) | Thursday Sept. 11 or Sept. 18 8:00 pm |
| DEDHAM, Dedham Inn, 215 Elm Street (Exit 16N, Rte. 128) | Tuesday Sept. 9 or Sept. 16 8:00 pm | BRIGHTON, Ramada Inn, 1234 Soldiers Field Rd. | Thursday Sept. 11 or Sept. 18 8:00 pm |
| DANVERS, Kings Grant Motor Inn, Exit 21, Route 128 | Tuesday Sept. 9 or Sept. 16 8:00 pm | WAKEFIELD, Lord Wakefield Motor Inn, Exit 35, Route 128 | Thursday Sept. 11 or Sept. 18 8:00 pm |
| WOBURN, Ramada Inn, Main Street (Exit 35, Rte. 128) | Tuesday Sept. 9 or Sept. 16 8:00 pm | CAMBRIDGE, Sheraton Commander, 16 Garden Street | Saturday Sept. 13 or Sept. 20 10:00 am |
| NASHUA, Berkshire Inn, Exit 7, Everett Tpke. | Tuesday Sept. 9 or Sept. 16 8:00 pm | | |

SMOKENDERS®

"THE EASY WAY TO QUIT SMOKING"

For information about meetings in other areas, call or write:
450 Pearl Street, Box 312, Stoughton, Mass. 02072
(617) 828-7600 (203) 272-2122
SmokEnders, Inc., Phillipsburgh, N.J. 08865, 1975
Group Seminars available at your Business Location

ESP

CLIP AND SAVE



Established 1921 License No. 6314

FAY'S Plumbing and Heating, Inc.

MAIN OFFICE and SHOWROOM
266 Salem Street, Medford
Winchester • 729-3193

We sell, install service and guarantee

•Kitchenaid
•Maytag
•American Standard

396-7300



VIANO'S ARLINGTON CINEMAS
CAPITOL : REGENT
mass. ave. & lake st. 648-4240 arlington center 643-1197

Now Thru Tues-Sept. 3-9
ALICE DOESN'T LIVE HERE ANYMORE
Ellen Burnstein-Kris Kristofferson
Eve 7-9 - Sun 5-7-9

Now Thru Tues. - Sept. 3-9
REINCARNATION PETER PROUD
Michael Sarrazin
Eve. 7-9-Sun 5-7-9
Every Nite All Seats $1.00
Sat-Sun 1:15 - Sept. 6-7
Kiddie Matinees

Sun. thru Thur $1.00 Fri. Sat $1.25
EVERY NITE ONLY $1.00

Starts Wed - Sept. 10-16
PART II WALKING TALL

Starts Wed. - Sept. 10-16
WHITE LINE FEVER

Wide Aisles Parking



1975 FALL INSPECTION SEPT. 3 - OCT. 15

INSPECTION SPECIAL

NEW ENGLAND CAR CARE CENTER

— A Peter Fuller Organization —

GENERAL TIRE

80 Montvale Ave., Stoneham, Mass.
Tel. 438-5455
Mon.-Fri. 8-6 Sat. 8-1 Thurs. 'til 9

"Get Ready for FALL INSPECTION with these MONEY SAVING VALUES."

| | | | |
|---|---|---|---|
| 700x13 | 19.95 | G78x14 | 24.95 |
| C78x14 | 20.95 | H78x14 | 26.95 |
| E78x14 | 21.95 | G78x15 | 24.95 |
| F78x14 | 23.95 | H78x15 | 26.95 |
| Plus F.E.T. 1.77-3.17 | | L78x15 | 34.95 |

Super Tire! Super Price!

General Jet Air III
$15.95 Tubeless Blackwall
plus $1.77 Federal Excise Tax
- Rugged 4-Ply Construction
- Famous Twin tread design

Coupon
FREE Exhaust System Check, & Brake Inspection
Coupon expires Sept. 30

Coupon
BALL JOINTS $4.95
PARTS & LABOR (PAIR INSTALLED)
Most American compact cars
Coupon expires Sept. 30

Inspection Station 12004
Complete auto service done on premises. "We are front end experts and carry a full line of General Tires and parts. Come in and relax in our comfortable lounge while we service your car.
Bank Americard & Master Charge accepted

SPECIAL DISCOUNTS!!
Tuesday
Senior Citizen's Day
Must have ID.
Wednesday
Ladies Day
Come in and take advantage of these money saving values.

COUPON
Front End Alignment
Save 3.00 with this ad
Professional Mechanics Will:
- Set Caster To Specifications
- Set camber To Specifications
- Adjust Toe In and Toe Out

$10.95 Most American Cars
Coupon expires Sept. 30

DELCO Drum Brake Reline
This week only!

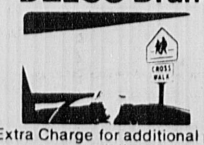

$36.95 (REG. $42.95) COMPACT AMERICAN CARS
Extra Charge for additional parts, larger cars and disc brakes.

YOU MUST BE SATISFIED!

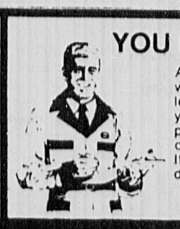

All service work is quoted at a fair price when car is checked, with no add-ons unless necessary for safe operation, then you are the judge. All worn, replaced parts are bagged for your inspection. We do the job fast . . . right . . . the first time. If not, we want to know about it. Immediately!

That's our pledge.

## Free milk, food at reduced prices in schools here

The Winchester Public Schools will have a program of free milk, free meals and reduce price meals for school children unable to pay the full price of milk and meals served in school.

The program, under the auspices of the National School Lunch program, will follow an income eligibility criteria according to family size and gross income scales.

For example, a family with one child and an income up to $3,230 per year or a family of 12 children with an income to $12,810 are eligible for free milk and free meals.

Also, a family with one child and an income from $3,231 to $4,520 or twelve children with an income from $12,811 to $17,940 is eligible for reduce price meals.

A scale chart showing family size and incomes is available at schools.

In addition, families not meeting the criteria but with other unusual expenses due to unusually high medical expenses, shelter costs in excess of 30 percent of income, special education expenses due to the mental or physical condition of a child, and disaster or casualty losses are also eligible.

Parents should understand, notes William C. MacDonald, superintendent of schools, that every meal served in schools is subsidized to a greater or lesser degree by state-federal reimbursements. Lunches served at full price are subsidized as well as those served free or reduced meals.

MacDonald notes there should be no reluctance to apply for either a free or reduced price meal. The intent of the program is to improve the nutrition of all children.

In certain cases, foster children are eligible for free milk and meals or reduce price meals regardless of family income.

Under the provision of the policy, principals of schools review all applications and determine eligibility.

If a parent is dissatisfied with a ruling, he or she may request either orally or in writing a hearing to appeal the decision. This is done through the superintendent's office at 15 High st.

The policy also provides that there will be no identification and or discrimination against any child because of race, sex, color, national origin or ineligibility to pay the full price of a meal.

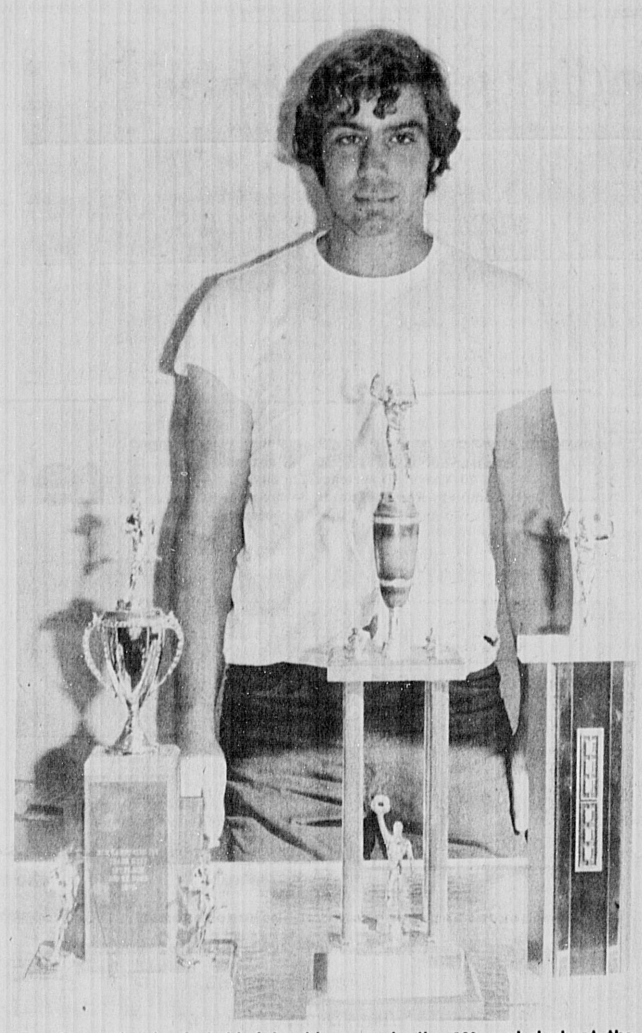

Toy Guarente stands behind trophies won in the 100-yard dash at the New Hampshire Invitational track meet (first place in 9.7 seconds), Eastern Invitational track meet at the University of Connecticut (fi rst place in 9.7 seconds) and the Maine Classic at the University of Maine (first place in 9.62 seconds.)
(Photo: Nat Gianino)

## Guarente excels in 100-yard dash

Tony Guarente of Boston College and Winchester recently turned the 100-yard dash in 9.7 seconds in the New Hampshire Invitational Track Meet at the University of New Hampshire.

There were no records broken in the annual event. Guarente and John Schaffer of Maine were the only regional runners to finish among the top three in the day's four events.

Guarente is the son of Dr. and Mrs. A. J. Guarente of 44 Church st.

## *Family day at the boat club*

The annual Labor Day activities at the Winchester Boat Club included land races, model sail boat races and swimming races. Vice - Commodore Richard Cresse directed the events.

Results: Land races, candy scramble - all winners; under five, 100 yds., 1st-Charlotte Reece, 2nd. Kevin Connolly, 3rd. Bill Lee.

Boys 6 to 7 backward race: 1st. Jimmy Bowers, 2nd Timmy Lee, 3rd. Tim Buckley.

Girls, 6 to 7, platewalk: 1st. Julie Guarnotta, 2nd. Nancy Sullivan, 3rd. Kathy Connolly.

Boys 8 to 9, sack race: 1st Bobby Paine, 2nd. Kevin Driscoll, 3rd. Danny Sullivan.

Girls 8-9 wheel barrow race: 1st. Paula Ricciardelli & Iara Buckley, 2nd. Jennifer Poirier & Anna Higgins, 3rd. Danny Sullivan.

Girls 8-9 wheel barrow race: 1st. Paula Ricciardelli & Kara Buckley, 2nd. Jennifer Poirier & Anna Higgins, 3rd Diana Powers & Pilar Von Lazar.

Boys and girls 6 to 9 , sore toe race: 1st. Danny Sullivan, 2nd, Anna Higgins 3rd. Kevin Driscoll.

Boys 10-11, three legged race: 1st. Michael Driscoll, Brian Guarnotta, 2nd Edward Mills, Peter Mills, 3rd. Teddy Guthrie, Steven Driscoll.

Girls paper bag race: 1st Michelle Le Pore, Jayne Brady, 2nd Kim Donlon, Mary Cresse, 3rd Nancy McCarthy Therese Aylward.

Boys 12-13 sack race: 1st Tony Donlon, 2nd Brian Donlon, 3rd, David Goodman.

Girls 12-13 plate walk: 1st Lisa Thyson, 2nd Kathy Buckley 3rd. Lucy Fowler.

Boys and Girls 8-13 balloon stomp: 1st Kathy Buckley 2nd Ann Porell, 3rd. Steven Driscoll.

Judges: Bill Brady, John LePore and Frank Fiorentino. Awards committee: Mary Williamson, Joanne Donlon and Nina Lepore, Jo Ricciardelli, Alice Porell and Rosemary Brady, Chair person.

Model sail boat race results:

Class 1: 1st, Tom Lee, 2nd. Fred Haggedorn, 3rd. Maura Looney.

Class 2: 1st. Tim Buckley, 2nd. Charlotte Reece, 3rd. Glenn Shaw.

Class 3: 1st. Chris Freeman, 2nd. Mark Reid, 3rd. Tom Skehan.

Most unusual: Robert Lee. Judges: Tony Celli, Norm and Dick Towle.

Swimming Races: Five & under freestyle: 1st. Kerry Fallon, 2nd. Charlotte Reece, 3rd. Karea Chiara & Kevin Connolly.

Seven & under freestyle: 1st. Cathy Connolly, 2nd Nancy Sullivan, 33rd. Maura Dobbins.

Girls: 10 & under 25 yds. freestyle: 1st. Nancy McCarthy, 2nd. Jeanne Towle, 3rd. Linda Lee.

Boys 10 & under 25 yds. freestyle: 1st. Danny Sullivan, 2nd. John Dwyer, 33rd. Joe Reid.

Girls 12 & under 50 Yds. freestyle: 1st. Mary Cresse, 2nd Ann Porell, 3rd. Nancy McCarthy.

Boys 12 & under 50 yds. freestyle: 1st. Tony Celli, an d Frank Chiara, 2nd. Patrick Harrington, 3rd. Steve Driscoll.

Girls 14 & under 50 yds. freestyle: 1st. Carol McCarthy, 2nd. Rose McCarthy, 3rd. Jeanne Cresse.

Boys 14 & under 50 yds freestyle: 1st. Mark Vernalia, 2nd. Frank Chiara, 3rd. Gerry Harrington.

Girls 17 & under 50 yds. freestyle: 1st. Maureen McCarthy, 2nd. W Ellen Harrington, 3rd. Dottie Dobbins.

Boys 17 & under 50 yds. freestyle: Peter Cresse, 2nd. Jack McInnis, 3rd. Fred Haggedorn.

Woman over 30, 25 yds. freestyle: 1st Ann Connolly, 2nd. Zita Ledgere, 3rd. Maureen Fallon.

Sweatshirt relay, 11 & under, 100 yds freestyle, winners: Mary Cresse Nancy McCarthy, Anne Porell, Tracy Poirier.

Sweatshirt relay 11 & over, 100 yds. freestyle, winners: Cynthia Bianco, Jeanne Cresse, Terry Burns, Suzy Girard.

Family Relay Winners: 1st . McCarthy (John, Rose Maureen, Jackie) 2nd. Skehan (Hank, Tim, Tom, Reanie), 3rd. Harrington(Ellen, Gerry, Patrick, Frank).

## Tennis tournament applications ready

The Winchester Sport Shop at 743 Main st. and supervisor Whit Gray at the Packer Tennis Courts have applications for the annual Winchester Town Tennis Tournament. Members of the tournament committee also have applications for the five events which will be staged, starting Saturday, September 13 at 9 a.m.

If you are a resident of Winchester or an employe of any town department in Winchester, and are aged 16 or over, you may enter two of the five events — men's and women's singles, men's and women's doubles, or mixed doubles.

The deadline for entries is 6 p.m., Wednesday, September 10 at the home of Al and Pinky Samoiloff, 8 Lockeland rd. No late entries will be accepted, and no entries without complete entry fees will be considered in the draw which will take place Thursday evening.

The Samoiloff's head a committee including Bill & Joan Bird, Clark & Sue Cowan, Don Ellism Mason & Lou Fackert, Bob & Stella Gallant, Dick & Ellie Gorman, Jane Hersee, Ron Keane, Jack & Maureen Noble, Jack O'Callaghan, Brent Outwater and Jim Stewart.

### Tennis competitors in Class B tourney

Three Winchester residents recently competed in a New England Lawn Tennis Association sanctioned Class B. tournament of boys and girls 12 years of age and under.

Twenty-four players from the New England states competed in the tournament which was held at the Winchester Indoor Lawn Tennis Center recently.

In the girls' singles Jodi McNamara of Dix st. lost in the finals to Lesley Sheehan of Reading, 6-2,6-0.

Kim Menowske of Prince avenue also competed in girls' singles, and Brud Houllahan of Amberwood drive played in the boys' events, which was won by Jerome Sweeney of Wakefield.

### Plans underway for local chess club

Requests have been received by the Northeast Sports and Recreation Association to form a chess club in the Winchester-Lexington-Arlington area. Such a club would be for players of intermediate ability to participate in chess events of all kinds.

All chess enthusiasts over 10 years of age interested in joining this club should write to: NSRA, 95 Thornberry rd., Winchester, 01890. Please do not phone.

### Finlay bridge

Results of Ida Finlay's duplicate bridge at the Belmont Woman's Club on Aug. 29 follow:

North-South, first, Mr. and Mrs. Darrell Root; second, Mr. and Mrs. Harold Enge; third, Mr. and Mrs. Charles Lynch.

East-West, first, Mr. and Mrs. James Denton; second, Constance Brown; third, Irving Brown and Mr. and Mrs. Joseph Cincotta.

### Health Council to hear Dr. Fielding

Jonathan E. Fielding, M.D., Massachusetts new commissioner of public health, will address the board meeting of the Health Planning Council for Greater Boston today at Howard Johnson's Motor Lodge, Newton, at 7:30 p.m.

The meeting is open to the public.

Joan Ghio of Burlington chairs the committee representing Winchester and other towns in the Mystic Valley district.

Fielding will speak on the evolving roles of regional and state health planning agencies and the role of the Dept. of Public Health.

The Council, a volunteer agency of consumers and health professionals, works closely with the Dept. of Public Health in planning and reviewing health programs in over 60 communities.

Under new federal legislation, the National Health Planning and Resource Development Act, agencies such as the council will be authorized to take a greater role in coordinating multi-institutional health services; developing primary care and manpower programs and consolidating services which are not economically feasible.

### Duplicate Bridge

By Bridgette

The Winchester Appliance Company challenge bowl and the summer individual series were won by Tom Walsh an excellent and invariably genial player at the bridge table.

It is no easy task to score well with a variety of partners; the following were above average for the series, posting four games with different partners:

Tom Walsh, .618
Walter Juda, .600
Steve Haseltine, .584
Joe Salani, .572
Frank Lombardo, .568
Ed Joyce, .567
Charlie Lynch, .565
Darrell Root, .564
Demir Pamir, .564
Guy Mingolelli, .552
Barbara Shea, .545
Howard Wittet, .538
Ruth Hagan, .534
Clarence Woodward, .534
Ralph Atkinson, .522
Donna Redpath, .521
Adeline Mingolelli, .507

There was one big game each way in Section A on the 27th; Priscilla Willard and Tom Walsh winning North-South, Steve Butcher and Gerard Walworth East-West.

North-South

Priscilla Willard and Tom Walsh, 107
Elodie Flewelling and Ruty Hagan, 94½
Dr. and Mrs. Robert Blackler, 88½
Waveney Smith and Anne Galpin, 88

East-West

Stephen Butcher and Gerard Walworth, 103½
Darrell Root and Stephen Haseltine, 91
Edmund Joyce and Clarence Woodward, 87½
Adeline Mingolelli and Howard Wittet, 84

Section B produced a close race North-South, Donna Redpath and Miggs Root eking out the win; East-West Bunny and Bill Frey were first by many lengths.

North-South

Donna Redpath and Miggs Toot, 86½
Frank Lombardo and Leo Gonslaves, 85½
Walter Juda and Hank Rosenberg, 82
Mr. and Mrs. Robert Wassmuth, 76

East-West

Mr. and Mrs. William Frey, 106½
Al Samoiloff and Doug Carlson, 96
Paul Byam and Robert Gardner, 85½
Catherine Havican and Mary Lynch, 78½
Mr. and Mrs. Norman Stafford, 78½

### Golf victor

Chuck Albiani of 8 Girard rd. defeated Bob Cleary of Lynnfield for club championship at the Thomson Country Club recently in the new junior club golf tourney. The score was 2-1.

Albiani is a senior at Winchester High School.

Edwin A. Meyer

## Resident new VP of Cambridge firm

Edwin A. Meyer of Winchester has been named a vice president of Badger Pan American, Inc. Robert E. Siegried, president of The Badger Company, Inc., said Mr. Meyer will be responsible for developing, coordinating, and administering Badger's activities in Latin America.

Prior to joining Badger as a sales engineer in 1967, Mr. Meyer was the owner and manager of an engineering consulting firm in Caracas, Venezuela. He was employed in the refining department of Creole Petroleum Company in Venezuela from 1954 to 1960.

He graduated from the University of Oklahoma, where he received a bachelor of science degree in chemical engineering. Mr. Meyer resides with his wife, Mercedes, and their daughter, Patibel, at 23 Glen Green.

## Hanson birth

Mr. and Mrs. Dana William Hanson (Nancy J. Clark) of 32 Everett ave. are parents of their first child, Douglas William, born Aug. 25 at Winchester Hospital.

Grandparents are Mr. and Mrs. Eugene S. Clark of 32 Everett ave. and Mr. and Mrs. Oscar W. Hanson of 55 Dunster lane.

## Drummond son

Mr. and Mrs. Robert J. Drummond of 188 Mystic Valley pkwy. are parents of son, Ian Douglas, born Aug. 7 at Boston-Lying-In Hospital. Mrs. Drummond is a teacher at the Muraco School.

For Information on the Bicentennial in Massachusetts
Call Toll-Free 1-800-242-0980
massachusetts bicentennial commission

## Reidy named to council board

Gerald P. Reidy of 16 Pierrepont rd. has been named to a three-year term as a member of the board of governors of the Massachusetts Safety Council.

The board of governors consists of outstanding citizens who advise the council on policies, finances and the council's role in the field of accident prevention.

Reidy, regional director of the U.S. Department of Labor in Boston, holds a bachelor of science degree from Fordham College, a JD degree from Fordham University School of Law; an LLM degree from New York University Graduate School of Law, and an MBA degree from Iona College Graduate School of Business Administration.

He is a member of the US Chamber of Commerce's Advisory Panel on Crime Prevention and Control, a member of the American Management Association, and an associate member of the International Association of Chiefs of Police.

Reidy is married to the former Patricia Johnston of Pelham, N.Y. They have seven children.

### Wins master's

Mary Ellen Piantedosi of 25 Olde Village dr., was awarded a master of education degree recently from Tulane University, New Orleans, La.


# services painting

VON'S HANDY MAN'S SERVICE
Specializing in Interior & Exterior Painting
ALL TYPES OF CARPENTRY
• Gutters Cleaned & Oiled
• Roof & Chimney Repairs
FALL CLEAN-UP SERVICES
• Window Washing
• Rug Shampooing, etc.
"ATTIC TO BASEMENT"
666-0783 924-4426
Call Anytime

Wallpapering
Painting
Ceilings
Free Estimates
R. V. Kiley
Paint. Contr.
935-2839

CEILINGS PAINTED
$15.
12 x 12 - Repairs Extra
Interior Painting & Paperhanging
Call after 5 p.m.
666-8671
H. F. Fitch

HIGHVIEW PAINTING
• We will scrape and prime all peeling paint.
• Clean and Oil the Gutters
• Putty the windows
• 18 years experience
• 15 percent below most quality estimates.
Call 662-6395

INTERIOR - EXTERIOR
CARPENTRY & PAINTING
WALL COVERING
WM. HOWELL & SON
395-4561

Borgeson & Gustavson
PAINTING& DECORATING
Interior & Exterior
Free Estimates
933-6069 272-3437

Hill & Hutzenlaub Contracting
935-6129
729-1274
Our services range from the building of Custom Designed Homes to your smallest repair. We have Specialists for all these services because we care about you the customer. Please phone us for a free appraisal.
"Custom Building & Design"
Exterior Painting Painting Roofing Remodeling
Martin W. Hill John Hutzenlaub

Roger P. Beckert Painting Co.
Exterior & Interior Painting
Quality work by a responsible, reliable and fully insured professional painter. Winchester references provided.
944-2145 246-2643
Lic. No. 00391

Paperhanging & Interior Painting
William H. Robinson
729-3029

INTERIOR & EXTERIOR PAINTING
LOW .. LOW RATES
For First Class Work
PETRAS PAINTING CO.
666-5547

L. RICHARDS & SONS
Interior & Exterior Painting Contractors
Featuring a Recesssion Special
We Will Paint The High Spots-Leave You The Paint For The Rest
488-5255

PRIDE PAINTING COMPANY
CLEANING- PAINTING -REPAIRS
James E. Keatley
648-8608

Anthony G. Pierson
FOR THE FINEST IN PAINTING & PAPERHANGING
INTERIOR & EXTERIOR
Any type of Wall Covering hung.
...Fully Insured...
396-3841

HOUSE PAINTING
PAINTING and PAPERING
INTERIOR & EXTERIOR
QUALITY WORKMANSHIP
FULLY INSURED
30 years experience
Mr. Buzzotta, CALL 729-1709

PAINTING AND PAPERHANGING
Exterior & Interior
Earl Farmer, Arlington
643-5730

PROFESSIONAL HOUSE PAINTING
Interior - Exterior
Carpentry
Free Estimates
Chris & Don DiFranco
729-6441

EXTERIOR INTERIOR
A & R Remodeling
Wallpapering -- Painting
Cabinets, Bars, Vanities
Lic. Carpenter & Builder
646-7209


COMMONWEALTH OF MASSACHUSETTS
Middlesex, ss. PROBATE COURT
To all person interested in the trust estate under the will of **Shepard Pond** late of Winchester in said County, deceased, for the benefit of **June T. Pond and others**.
The trustees of said estate have presented to said Court for allowance their eighth to twelfth accounts, inclusive.
If you desire to object thereto you or your attorney should file a written appearance in said Court at Cambridge before ten o'clock in the forenoon on the nineteenth day of September 1975, the return day of this citation.
Witness, Edward T. Martin, Esquire, First Judge of said Court, this nineteenth day of August 1975.
John V. Harvey, Register
8.28-3T

NOTICE OF LOST PASS BOOK
In connection with the requirements of Chapter 167, Section 20, of the General Laws and Acts in amendment thereof or supplementary thereto, notice is hereby given of the loss of Pass Book No. 67968 issued by the Winchester Savings Bank and that written application has been made to said bank for the payment of the amount of the deposit represented by said book or for the issuance of duplicate book therefor.
Winchester Savings Bank
Thomas E. Dickinson
Assistant Treasurer
9.4-2w

NOTICE OF LOST PASS BOOK
In connection with the requirements of Chapter 167, Section 20, of the General Laws and Acts in amendment thereof or supplementary thereto, notice is hereby given of the loss of Pass Book No. 66957 issued by the Winchester Savings Bank and that written application has been made to said bank for the payment of the amount of the deposit represented by said book or for the issuance of duplicate book therefor.
Winchester Savings Bank
Thomas E. Dickinson
Asst. Treasurer
8.28-2W

COMMONWEALTH OF MASSACHUSETTS
Middlesex, ss PROBATE COURT
To all persons interested in the trust estate under the will of **John M. Leonard** late of Winchester in said County, deceased, for the benefit of **Robert T. Leonard, Junior and Michael J. Leonard.**
The trustee of said estate has presented to said court for allowance his ninth and tenth accounts.
If you desire to object thereto you or your attorney should file a written appearance in said Court at Cambridge before ten o'clock in the forenoon on the tenth day of September 1975, the return day of this citation.
Witness, Edward T. Martin, Esquire, First Judge of said Court, this thirtieth day of July 1975.
John V. Harvey, Register
8.21-3w

NOTICE OF LOST PASS BOOK
In connection with the requirements of Chapter 167, Section 20, of the General Laws and Acts in amendment thereof or supplementary thereto, notice is hereby given of the loss of Pass Book No. 67142 issued by the Winchester Savings Bank and that written application has been made to said bank for the payment of the amount of the deposit represented by said book or for the issuance of duplicate book therefor.
Winchester Savings Bank
Louis E. Emerson
Assistant Treasurer
9.4-2w

COMMONWEALTH OF MASSACHUSETTS
Middlesex, ss. PROBATE COURT
To all persons interested in **Diane Leigh Umphrey** of **Baldwin Park in the state of California**, minor.
A petition has been presented to said Court, praying that **Lorraine Umphrey Shuey** of **Glendora in the state of California** or some other suitable person, be appointed her guardian.
If you desire to object thereto you or your attorney should file a written appearance in said Court at Cambridge before ten o'clock in the forenoon on the 23rd day of September 1975, the return day of this citation.
Witness, Edward T. Martin, Esquire, First Judge of said Court, this twenty-first day of August 1975.
John V. Harvey, Register.
8.28-3W

COMMONWEALTH OF MASSACHUSETTS
Middlesex, ss Probate Court
To all persons interested in the estate of **Rose A. Kelley** of Winchester in said County, person under conservatorship.
The conservator of the property of said **Rose A. Kelley** has presented to said Court his first account for allowance.
If you desire to object thereto you or your attorney should file a written appearance in said Court at Cambridge before ten o'clock in the forenoon on the twelfth day of September 1975, the return day of this citation.
Witness, Edward T. Martin, Esquire, First Judge of said Court, this twelfth day of August 1975.
John V. Harvey, Register
8.21-3w

# contractors services

**CERAMIC TILE**
643-5658
Quality ceramic installations.
Precision repairs.
We take pride in your home.
**Timothy Fitzgerald**

**GREEN TAXI SERVICE**
- Day & Evening
- Airport Service
- Flat Rates
- Two way Radio

PLEASE CALL
729-3138

**LANE AIRPORT SERVICE**
Winchester
Station Wagons
Limousines
Weddings
Special trips
Call 729-2580

**Accurate Plumbing & Heating**
729-6411
- New Bathrooms & Kitchens
- Lic. Gas Fitter
- 24 Hr. Emergency Service
- Repairs-Remodeling-Estimates
- Residential & Commercial

Jim Plunkett-Master Lic. No. 8148

**GREGORY DICTAS BUILDER**
NEW HOMES AND CARPENTRY
Remodeling • Painting
Alterations • Wallpapering
Finished Playrooms
Large and Small Jobs Accepted • Free Estimates
933-0977

**Glass**
**Bob's Window Glass Co.**
*House Calls Our Specialty*
Window Cords Installed
Locks Repaired & Installed
643-1060

**WILLIAM M. FERRY**
Carpenter Contractor

Repairs
Gutter Work
Roofing
Playrooms
Additions
Quality Workmanship
After 6 p.m. call 729-5431
FREE ESTIMATES

**Alfred L. Landry**
IMPROVEMENTS
Carpentry Painting
Gutters Porches
Steps Remodeling
Quality Combination Aluminum Windows
965 Main St. Winchester
729-5245

**J. P. PUOPOLO & CO., INC.**
Builder
General Contractor
Residential & Commercial
REMODELING
Design & Planning
Financing Arranged
Licensed 643-5926 Insured

## services

**RETIRED POLICEMAN OFFERS HOME & BUSINESS SECURITY**
Will Inspect Your Property Daily For Vandalism or Heat Failure. 15 Years Experience.
Call D.I. Reardon
jan 729-5988

**MASONRY WORK**
Walls-Patios-Cellar Floors-Brick Work
Call Frank Woods
438-2949

Free Estimates

*Angelo Amico & Sons Inc.*
Complete Electrical Service
Industrial—Commercial—Residential
(Light • Heat • Power)
Fire Alarms installed
Free Estimates
643-2791

**J. J. LOFTUS CO. INC.**
*Plumbing*
*Heating*
*Cooling*
643-7626
Lic. No. 4745
Jim Loftus 6 Glenwood Ave.
Winchester Ma. 01890

**ALBERT TATARIAN**
Industrial-Commercial
Residential Wiring
729-4855 729-2017

**CERAMIC TILE**
20 Years' Experience Locally
Complete Remodeling of Bathrooms
Quality Ceramic Installation Very Reasonable Prices
Mud Job Moisture Resistant Sheetrock
Quality Carpentry and Plumbing Work
Anthony Coconides .....648-6512

## remodeling

**JOE CUNNINGHAM CARPENTER-BUILDER**
Specializing in All Types of Carpentry—New Work—Remodeling
Repairs
935-0603
No Job Too Big Or Too Small
Free Estimates

**"For Remodeling Done Right"**
**Rood & Palmer**
Carpenters and Builders
SPECIALIST IN HOME IMPROVEMENTS
- Additional Rooms • Painting
- Kit. Remodeling • Porches
- Bath Modernization • Dormers
- Roofing & Siding • Repairs

EVERY JOB GUARANTEED
389-5119

**CHIMNEYS FIREPLACES**
Cleaned - Repaired
Rebuilt.
Free Estimates
Call: John Quigley
438-4410

**Let's Get Acquainted**
WASH & WAX
Your Kitchen Floor
$5.50
(Wet Stripping Extra)
Rug Shampoo & Small Business Our Specialty
729-6312
Call after 5 p.m.

**Odd Jobs Inc.**
With truck
Call
Jerry
396-9056
or
Bob
547-4677

**LOREN PLUMBING & HEATING CO.**
RESIDENTIAL
INDUSTRIAL
COMMERCIAL
COMPLETE REMODELING
DAY OR NIGHT
729-4095
Lic. No. 7584

**Versa Tile Co.**
393 Main Street, Melrose
Sanding and Refinishing Wood Floors
All Types of Resilient Tiling-- Asphalt, Rubber, Cork, Vinyl
Formica Counter Tops
Ceramic and Plastic Wall Tiling
Broadloom
**WOOD FLOORS**
Business Phone: NOrmandy 5-7700
Local Rep. Chas. Doucette, Jr.
729-4363 after 6 p.m.

**FLOORS**
NEW FLOORS LAID
OLD ONES RESURFACED
CHARLES F. MERENDA CO., INC
Tel. 729-3123

**MASON CONTRACTOR**
D.J. Spero & Son, Inc.
- Brick & Cement Steps
- Flagstone Walks terraces
- Stone & Block walls
- Railings Asphalt work
- New & Repair work

648-2751
648-6128

**Quality Plastering**
Ceilings and Patching A Specialty.
Call
729-2686
Free Estimates

**X-PERT PLASTERING**
Ceilings
Patching
Stucco
Replacing ceilings in occupied homes our specialty.
729-4328

**ANSWERING SERVICE**
WINCHESTER
Doctors-Professional Business
24 Hour Service
Call 729-3110

Free Estimates Fully Insured
**Northeast Tree**
Landscape & Maintenance
"Off Season Rates"
Woburn—933-0432
Groveland—1-372-8298

**TREE PROBLEMS?**
* Leaves in Gutters
* Dead Dangerous Limbs
for shade tree pruning call . . .
**Allen Tree & Landscape** Brush
Free Estimates — Mass. Certified Arborist — Chipping Service
933-2599

**JB WOOD TILT REPLACEMENT WINDOWS**
MANUFACTURING SINCE 1940
- Can be installed in existing window frames.
- Both top and bottom sashes tilt in for easy cleaning.
- Take out each sash for easy painting.
- Top quality insulating glass.
- Eliminates storm windows forever.

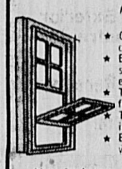
Manufacturers and Distributors
Complete Line Windows Doors Frames Detail Work
Call for Brochure 864-5250
J.B. SASH & DOOR Co., Inc.
335 Franklin St., Cambridge, Mass.

**RUBBISH REMOVAL**
PICK-UP WITHIN THE HOUR
Nick DiZio
729-6477

**AMIRAULT OVERHEAD DOORS**
Commercial
Residential
Garage doors
Electric operators
Sales and service
665-7186

**Garage Doors & ELEC. OPERATORS**
Sales-Installation-Service
KARMIN DOOR CO.
593-1515

Complete Installation & Maintenance
Lawns-Shrubs-Flower Beds-Ground Cover-Trees
**CAPONE'S LANDSCAPE GARDENING**
729-4740
John Edward Airey, Gardener — 54 Nelson St., Winchester, Mass.

**FREE Estimates**
**Summer Special**
Stop Most Any Leak
$75.00
Shingles, Slate, Gutters, Tar & Gravel, Spanish Tile, Asbestos Tile, Wood Shingles, Chimney Pointing
"REPAIR WORK OUR SPECIALTY"
Call Now
STYLE ROOFING & REMODELING
Billerica
667-1184

**WINCHESTER PLUMBING & HEATING CO.**
81 Holton St., Winchester
Lic. No. 6684
Kitchen Aid Dishwashers
Tel. 729-3673

**VINCENT ELECTRIC CO.**
ALL TYPES OF WIRING
Residential-Commercial
Jim Michienzi - 272-0553

**Edward P. Lynch RUBBISH REMOVAL**
48 White Street, Winchester
Tel. 729-3516
Weekly Pick Up If Desired

**Concrete-Masonry**
**Stonewalls**
**Asphalt Driveways**
**SANTORELLI**
CONSTRUCTION INC.
— 245-5710 —

**RUBBISH REMOVAL**
*Inside & Out*
Same Day Service
*Large Appliances Removed*
*Call Capone's*
729-4740

**DRIVEWAY PAVING**
seal coating

PARKING LOT & ROAD BUILDERS
Free Estimates
SARAO BROS. INC.
861-9550

**BURGLAR & FIRE ALARMS**
Residential and Commercial Security Systems
AMERICAN ALARM & COMMUNICATIONS, Inc.
573 Main St. 729-1450
Winchester

**VIN'S APPLIANCE**
Services On
Washers Disposals
Dryers - Refrig Gaskets
Dishwashers Ranges
729-0077
Evening and Weekend Service Offered

**W. B. STOCKWOOD, INC.**
★ ★ ★ RESIDENTIAL
★ ★ ★ COMMERCIAL
★ ★ ★ INDUSTRIAL WIRING
Serving the Winchester community for 15 years.
729-5540 729-2312

**JOE DIZIO**
LAWN MAINTENANCE
RUBBISH REMOVAL
729-6595

**IVANHOE ROOFING CO.**
Specializing in
* New Roofs
* Repairs
* Porch Remodeling
* General Remodeling
GUTTERS
$2.75 Per Foot Installed
ALCOA ALUMINUM
All Workmen Insured
All Work Guaranteed
Free Estimates
215 Beech St., Belmont
484-1422

**Outside Work**

**La Monica Construction**
All Types Of
ROOFING & REPAIRS
* Siding * Gutters
* Chimneys
* Flatroofs
Free Estimates
Fully Insured
Fully Guaranteed
* Call *
395-5720

321-0771
387-2723
*Specializing in*
**Asphalt Paving**
*R & R Construction*
*excavating - trucking*
*asphalt paving*
---Bob Catalano---
Free Estimates
*All work guaranteed 5 years*

**KARL ROTH**
*Authorized Dealer*
Expert Television Repairing
Television Sales
Black & White and Color TV
Lic. No. 134
106A Pleasant St. Woburn
933-3587
eb

$$$

# 1 2 3 4 CLASSIFIED ADS

*Your ONE call places your classified ad in TWO newspapers, The Winchester Star and The Arlington Advocate for THREE weeks for only FOUR dollars and FIFTY cents*

*for 15 words- 10c per additional word. Deadline Tuesday, 4 P.M.* *Just call 643-7900*

## REAL ESTATE

**CHOICE HOMES**,3 top executives relocating in this area. $200 to $600. Alyce C. Monahan Sales-Rentals and Management. 643-1907. 5.18-tf

**SKINNER REAL** Estate. Listings wanted; buyers waiting for 1 family and multiple dwellings. Call 648-4295 after 5 p.m. tf

**VALENTE REAL** Estate desperately needs listings for 1 and 2 family houses. Anxious buyers waiting with ready cash. Please call 646-3500. 7.31-tf

**WINCHESTER CENTER.** Charming 8 room Colonial, stucco. 3 bedrooms, screened porch, den with lined book shelves, fireplace. Beautiful shrubbery, corner lot. Call owner 729-1842. In low $50's. 8.21-9.4

**BELMONT: CLASSIC** 7 room brick English Tudor. Fabulous condition. Exquisite, modern decor throughout. Master suite plus twin size bedroom, 2½ baths, 2 fireplaces. Ideal family room for teen-age children or in-laws. 2 car garage close to transportation and stores. Winnbrook school. Low taxes. Asking $65,000. Morian R.E. 646-4700, eves: 643-1566. 8.21-9.4

**ARLINGTON, FIRST** ad! Super new listing in Brackett School near Park Circle bus. Brick and shingle style C.E. Colonial. Elegant fireplaced living rom, newly redecorated 1975 kitchen. 3½ bedrooms, expansion attic, fireplaced playroom, fenced yard. Beautiful buy, offered by transferrred owner. Low, low $50's. Morrian R.E. 646-4700, evenings and weekends 648-2829. 8.21-9.4

**ARLINGTON: "HANDY** Man Special!" 6 room, 2 bath home on almost ¼ acre. 2 car garage. Maintenance free siding. A dream of a house for Mr. Fix-it. Asking low 30's. Morian R.E. 646-4700, eves: 643-9180. 8.21-9.4

**ARLINGTON—1** bedroom, custom designed condominium in Arlington's luxury building. Oversized balcony, underground garage, pool, sauna, function room for private use. $40,500. Exclusive K. Management Co., 648-8680. 8.21-9.4

**ARLINGTON,** 6 room Cape, fireplaced living room; clean move in condition. Excellent location. $36,000. Owner 648-3226. 8.21-9.4

**ARLINGTON: TRANSFERRED** owner must sell! Come see and make offer. Neat 6 room Dutch Colonial. Fireoface, modern bath, kitchen, paneled porch, large sundeck. Brackett School near Robbins Park and Harvard Square bus. Asking low, low 40's. MLS, Morian R.E. 646-4700, eves: 643-2829. 8.21-9.4

**WINCHESTER. UNBELIEVABLE** value makes this Garrison Colonial a lot of value, $49,000. New kitchen, new bath. Alden Realty Exclusive 862-8290. 8.21-9.4

**WINCHESTER: WEDGEMERE** area. Gracious 7 room entrance 10 room colonial. Completely redecorated. Move-in condition. 4 bedrooms, 2½ baths, 2 car garage. Asking 70's. MLS, Morian R.E. 646-4700, eves: 646-3619. 8.21-9.4

**ROCKPORT, OCEAN** front contemporary in single residence south end. Architect designed. Principals call ownerr, 1-546-6049. 9.4-9.18

**WANTED: ELEGANT** two family, five-six, yard, near transportation. From Gillo Realty, 354-1300. 8.21-9.4

**ARLINGTON, OPEN** House. Sunday, 2 to 5 p.m. Transferred owner offers 9 rooms, expanded Cape. Fireplaced liiving room, dishwasher, disposal, 3 to 4 bedrooms, 2½ baths, finished family room. 10,000 plus, sq. ft. of land. Attached garage. Flood lit patio, other features inside and out. Upper $40's. Summer Street to Overlook, straight to top. Left on Ridge Street, first right on Fox Meadow Lane to Number 40. 8.21-9.4

**BELMONT, CHOICE!**new 2 family, wall to wall carpets, dishwasher, disposal, self cleaning oven, 2 minutes to Harvard Square by bus. By owner, $69,900 or best offer. Call Mr. Taylor for appointment. 484-4006. 9.4-9.18

**BEDFORD, BY** owner, 8 room Garrison Colonial, 2 fireplaces, 2 baths, large living room and family room. Excellent location. Low $60's. Call evenings 275-7662. 8.21-9.4

**LEXINGTON: ELEGANT** and spacious country estate! Deluxe 7 year old split ranch with all the extras you've ever dreamed of. The incredible bonus: nearly 2 acres of magnificent, landscaped grounds ready for swimming pool and tennis court. Steps from busline. Morian R.E. 646-4700, eves: 643-1566. 8.21-9.4

**WINCHESTER EXCELLENT** location. 4 bedrooms, 30 foot beam ceiling, fireplaced living room, garage. $49,900. 625-0072. 8.21-9.4

**EQUAL HOUSING OPPORTUNITY**

All real estate advertised in this newspaper is subject to the Federal Fair Housing Act of 1968 which makes it illegal to advertise "any preference, limitation, or discrimination based on race, color, religion, or national origin, or an intention to make any such preference, limitation, or discrimination."

This newspaper will not knowingly accept any advertising for real estate which is in violation of the law. Our readers are hereby informed that all dwellings advertised in this newspaper are available on an equal opportunity basis.

## REAL ESTATE

**WINCHESTER. RETREAT** for 2, ranch on magnificent ½ acre lot, 40's. Alden Realty 862-8290. 8.21-9.4

**BRICK TUDOR,** with all brick 2 car garage, surrounded by tall pines & shrubs, 2 bedrooms, 1½ baths, 2 granite fireplaces, fantastic fam. rm., natural woodwork, many fine appointments. Must be seen to be appreciated. The Porter Co., Realtors, 729-7000, evenings 729-6116, 729-8147, 729-5150. 8.21-9.4

**WILMINGTON** $19,990 Taxes $393 per year. Small home for the fix-up buff, on good street with ½ acre. $37,900, old farmhouse, beamed ceilings, fireplace-living-room, formal dining room, large family room, 3 bedrooms, ½ acre, fenced in quiet area. $49,900 Split entry 12 rooms, 5 years old with 4 room apartment. Exclusively offered Mahoney Realty 658-2195 8.28-9.11

**BURLINGTON,** Big beautiful Gambrel Colonial only 1year old. 4 bedroom 2½ baths. Very good area. $55,000 Burlington Homes R.E. 272-2771. 8.28-9.11

**ARLINGTON EAST**.newly renovated throughout, 6 rooms, dishwasher, disposal, self cleaning oven, wall to wall, 2 zone heat, large lot, low taxes, low down payment. $37,500. Owner. 646-7862. 8.28-9.11

**ARLINGTON HEIGHTS.**Maintenance free 4 bedroom colonial, dead end street, one block to Mass. Ave., small lot, low taxes. MLS. $32,500. Sweeney and O'Connell, R.E. 643-7478. 8.28-9.11

**ARLINGTON, IN** estate, Park Circle, 2 buslines to Harvard Square. Older Dutch Colonial. Living room, dining room, 3 bedrooms, ceramic tile bath and lav, 2 car garage. Extra building lot available. $40,000. For appointment call owner, 729-6520 8.28-9.11

**ARLINGTON: BRACKETT** School, pretty six room Colonial, modern bath. Lovely view from glass and screen sunporch. $38,000. By owner, 648-5117. 8.28-9.11

**WINCHESTER, BY** owner, new to market. 3 bedrooms, 2½ baths,family room. 2 car garage, ½ acre lot. Vincen Owen School. $57,500. 729-2056. 8.28-9.11

**STRATTON SCHOOL** area, Arlington. Small 5 room bungalow with nice private lot; low taxes, $27,500.Sweeney & O'Connell, Real Estate, 643-7478. 8.28-9.11

**WINCHESTER, YOUNG** 10 room, 4 bedroom, 2½ baths, center entrance, colonial. Large level lot, perfect for pool, four zone heat. Expansive fireplaced living room, family room off kitchen. Quiet dead end street, ideal for children, in beautifully groomed neighborhood. Call owner after 5 or weekends, 729-5173. 8.28-9.11

**WANTED. IN ARLINGTON,** large single, 10 to 14 rooms. Call 646-7801. 8.28-9.11

**ARLINGTON, 8 LARGE** room single, 4 bedrooms, modern cabinet kitchen and bath. Large lot. $29,900. Metropolitan Realty Company. 646-7801. 8.28-9.11

**ARLINGTON,** (1) Architects delight, Pond view, gracious 7 bedroom home, excellent condition. Extra large living room, Wall to wall, 2½ baths, unusual floors and doorways, many extras. $60's. (2) 2 family, 5-6-&3 with sunporches. New baths each floor, excellent condition throughout, 2 car garage. Close to transportation. $60's. Arlington R.E. 643-7777. 8.28-9.11

**REAL ESTATE SALES.** Arlington Real Estate needs 1 more aggressive sales person. Excellent working conditions. MLS. Realtor. Interviews by Mr. Zaino. 643-7777. 8.28-9.11

**BELMONT, (1) FIRST AD.** Estate, choice location, 4 bedroom Colonial. $40's. (2) Payson Park, 2 family 5-6, gumwood, $50's. Arlington R.E. 643-7777. 8.28-9.11

**ARLINGTON, REDECORATING** is fun if the basics are there. See our large 4 bedroom Colonial with fireplaced living room and dining room, spacious master bedroom suite with its own bath, and walk up attic. For expansion. MLS. Low $50's. Hall and Co. 861-0101 8.28-9.11

**ARLINGTON. OLDER** home with beautiful Boston view, 3 bedrooms, modern double vanity bath, formal dining room, eat-in kitchen, enclosed sunporch with picture windows, garage. Immediate occupancy. High 30's. Agent. 643-1907. 8.28-9.11

**ARLINGTON, MORNINGSIDE.** Stratton School. Custom brick front Cape, with attached garage, fireplaced living room, formal dining room, modern color kitchen and bath, 3 bedrooms, and family room. Walkout basement, to large level fenced backyard, wth patio and tool shed. All natural woodwork, excellent conditi9n inside and out. Low $40's. 646-8494. 8.28-9.11

**LOCKE SCHOOL,** Arlington. Handyman 2 family starter home 3-3, 2 kitchens, 2 baths. Low taxes, $28,500. Owner 646-7862. 8.28-9.11

**ARLINGTON, STRATTON** School area. 5 room Ranch; fireplaced living room, 3 bedrooms, ceramic tile bath, large level lot. Sweeney & O'Connell Real Estate 643-7478. 8.28-9.11

**ARLINGTON-LEXINGTON** line. Sparkling 7 room, 4 bedroom ranch with ½ extra lot; low taxes, low gas heating cost. Lower floor could be in-law apartment. Lowest 40's. MLS. Robert K. Garrity, Realtors, 648-6650. 8.28-9.11

**ARLINGTON—** 10 year ranch, 6 rooms, attached oversized heated garage.Excellent neighb orhood, dead end Street, yard with privacy, 1½ baths, pool, walk out basement, $47,900, owner. 643-6048. 9.4-9.18

## REAL ESTATE

**ARLINGTON, SPACIOUS** young 8 room, split level, near transportation to Harvard Square, 3 bedroom, 2 baths, family room and sun room off kitchen, 2 zone heat. Garage, asking $47,900. MLS. Pennell & Thompson, 643-8800. Evenings 648-2635. 9.4-9.18

**LEXINGTON— SETTLE** estate, new to market. Sturdy 9 roomm older home. 2 car garage, 39,000 square foot lot on town sewerage. Needs redecorating and some renovating. Mid 40's. Alyce C. Monahan, Exclusive agent 643-1907. 9.4-9.18

**ARLINGTON, STRATTON** School area, 6 rooms, modern kitchen, wall to wall, fireplace, garage. Large yard. Excellent condition. $39,900. Desmond R.E. 628-4700. 9.4-9.18

**ARLINGTON—FINE** selection of 2 families, ranging from 5-7 rooms to 5-8 rooms with modern baths, 2 car garage, lovely yard, excellent handy location. Priced from low $50's to low $60's. Call Exclusive broker. 648-3586. 9.4-9.18

**ARLINGTON, ST. CAMILLUS** area, by owner, 2 bedroom Cape. Move-in condition. Wall to wall, living room, dining room, master bedrroom. Panelled fireplaced family room. Large newly decorated kitchen; dishwasher, new stove. 12 x 16 ft. sundeck. Lovely yard, forced hot water by gas. Aluminum siding. Many extras. $38,500. 646-3487. 9.4-9.18

**ARLINGTON,** 2family, 5-6-3 rooms, 3 tile baths, showers, modern cabinet kitchens with picture windows. 2 car garage. Beautiful grounds. Ideal for large family of mother-in-law apartment. In $50's. Arlmont Realty 643-7316 or 484-1829. 9.4-9.18

**WINCHESTER.** $67,900. Elegant 8 room contemporary, Cathedral ceiling living room, deluxe kitchen, 2½ baths, fabulous club room. Jane Cronin, R.E. 729-7410.9.4-9.18

**WINCHESTER.** Impeccable home on ½ acre, 3 bedrooms, 1½ baths, large first floor family room, formal dining room, high 50's, by owner. 729-6984. 9.4-9.18

## APARTMENTS FOR RENT

**ARLINGTON ALL** types and locations. We can definitely give you what you want. Please call or come in. Arlington Real Estate, 1173A Mass. ave. 643-7777. 6.26-tf

**ARLINGTON APARTMENTS** avai able. 1-2-3 bedrooms in good locations. Handy to transportation. $225 and up. Valente Real Estate. 646-3500. 7.31-tf

**ARLINGTON, NEAR** bus line, share 3 bedroom apartment with 2 women. $92. plus utilities. Call 298-7775. 8.21-9.4

**ARLINGTON,** 6 room apartment, available September 1. $240. per month. Security deposit and fee. Sweeney & O'Connell R.E. 643-7478. 8.21-9.4

**HOUSE FOR** rent, Winchester, West side. 3 bedrooms, convenient to trains. $295. Call 729-0207. 8.21-9.4

**ARLINGTON: SPOTLESS** two bedroom, modern bath, modern eat-in kitchen, wall to wall, parking. Available October 1. $240. Scanlan Co., 648-3050. 8.21-9.4

**ARLINGTON, IMMACULATE** duplex, fully modern, 2 bedrooms, 1½ baths, wall to wall carpeting, air conditioned, convenient location. Fire security system. $335. unheated. Call 648-4747. No fees. 8.21-9.4

**WINCHESTER CENTER.** Will share charming spacious 3 bedroom home with 2 responsible adults. Fireplace. Garden. Walk to trains. $150. plus utilities. Call evenings. 729-1842. 8.21-9.4

**MEDFORD, NEAR** Tufts. Attractive 4 rooms, modern kitchen-bath, heat, electric, air conditioner included. $250. Others. Mrs. Palermo, Broker, 648-8199. 8.21-9.4

**WINCHESTER. SUB-LEASE** 2 bedroom town house, $290 with heat. 729-6703 or 479-5979. 8.21-9.4

**ARLINGTON HEIGHTS, SECOND FLOOR,** semi-modern 3 rooms plus tile bath, parking $225. Heat and utilities. 646-7862. 8.28-9.11

**ARLINGTON. NEWLY** renovated 6 room single house, block Mass. Ave. Dishwasher, disposal, wall to wall, 3 car parking, $400. 646-7862. 8.28-9.11

**MEDFORD,** 6 room apartment, screened porch, near bus line. $225. 391-1885. 8.28-9.11

**ROOM FOR RENT,** Arlington Center, share new kitchen and bath, $23 weekly. Call evenings, 643-8316. Also, share furnished apartment with two girls in Arlington center, $110 monthly. Evenings, 643-8316. 8.28-9.11

**ARLINGTON,** large 5 room apartment, 2 bedrooms, unheated, no utilities. Available October 1. $240. per month. 646-0198. 8.28-9.11

**ARLINGTON,** 3 bedrooms, unheated, no pets, $270. Also 2-5-6 bedrooms, heated and unheaSed, $250 and up. Valente Real Estate 646-3500. 8.28-9.11

**ARLINGTON,** 5 room first floor apartment, unheated, call evenings, 648-0444. 8.28-9.11

**WE HAVE CLIENTS** interested in apartments in Arlington, and vicinity. List with Sentry R.E. 648-2120. No fee to landlord. 8.28-9.11

**EAST ARLINGTON,** 5 rooms, first floor, garage. Available September 15. No pets. Call after 4, 648-2007. 8.28-9.11

**ARLINGTON,** 2½ room apartment on bus line with modern bath. $185. including heat, hot water and parking. Call Broker 648-3586. 8.28-9.11

## APARTMENTS FOR RENT

**WEST SOMERVILLE**—5 room apartment, first floor, unheated $190. No pets. Security deposit. 646-4589. 9.4-9.18

**ARLINGTON OFF** Mass Ave, unheated 4 rooms, first floor, excellent condition, no pets. Available Oct. 1st. $195. Call 862-0214. 9.4-9.18

**ARLINGTON,** 4½ rooms, 2 bedrooms, modern kitchen and bath, fireplaced living room, $275 per month heated. Call evenings 648-2889. Available about October 15. 9.4-9.18

**ARLINGTON, APARTMENT** building, 2 room Studio apartment. Porch, no parking. Near MBTA and stores. $190. Mrs. Forsythe, Pennell & Thompson, 646-9010. 9.4-9.18

**ARLINGTON, FIRST** floor, 5 rooms, modern kitchen and bath, no pets, adults preferred. Garage. 643-3324. 9.4-9.18

**ARLINGTON HEIGHTS**—First Floor, 5 rooms and enclosed porch, parking, unheated, references, Security Deposit—$225.00 per month. Available immediately. Call 643-6018. 9.4-9.18

**ARLINGTON, FIRST FLOOR,** 5 rooms, fireplaced living room, modern bath and kitchen, adults preferred. No pets. No utilities included. Securrity deposit required. $275. 646-8332. 9.4-9.18

**MEDFORD. CLEAN** 4 rooms, first floor, modern kitchen and bath, wall to wall, storm windows, gas heat by tenant, near transportation. Ideal for couple. No pets. $185. 395-9424. 9.4-9.18

**WANTED, WOMAN** to share a 2 bedroom apartment. Call 641-0882. 9.4-9.18

**ARLINGTON, SPACIOUS** 6 rooms, garage, $230. 5 rooms, modern bath $275. Medford 6 room single $275. 7 rooms $260. West Somerville, cosy 5 rooms $225. Mrs. Palermo, Broker 648-8199. 9.4-9.18

**ARLINGTON—LOVELY** 5 room apartments in excellent location, handy to everything, from $250 a month uheated to $325 a month heated. Call Broker 648-3586. 9.4-9.18

**ARLINGTON 5 ROOM** apartment, $240 unheated, no utilities, handy to bus. Available Oct. 1st. 646-5346. 9.4-9.18

**EAST ARLINGTON,**5 rooms, first floor, parking. September 15. $210. Move in condition. No pets. Arlmont Realty, 643-7316 or 484-1829. 9.4-9.18

**EAST ARLINGTON**—first floor, on bus line, 6 rooms, colored tile bath, wall to wall, storm windows, no pets, adults preferred. Call after 4, 643-2379. 9.4-9.18

**WINCHESTER.** Available October, 5 room first floor apartment. Large eat in kitchen with modern formica cabinets, ceramic tile bath, laundry area with washer, dryer hook-up good off-street for one car, no pets. Security deposit required, lease $235 per month, no utilities. 729-4151. 9.4-9.18

**WINCHESTER** 4 room large apartment, 3rd floor separate entrance. Security deposit. References required. Adults, no pets. 729-8347. 9.4-9.18

## FURNISHED APTS.

**BEAUTIFULLY, FURNISHED** corner room. Garage, telephone, in nice home. Good transportation, business man. Call 643-1467. 9.4-9.18

**ARLINGTON CENTER.** Pleasant st., 1-2-3 bedroom apartments, $205-$265. Utilities, parking, yard. 643-7487. 9.4-9.11

**ARLINGTON, LOVELY** 3 room, furnished apartment. Large rooms, excellent location, parking. $240. with heat and utilities. Call Broker, 648-3586. 8.21-9.4

**FURNISHED ROOM** in private family, near bus line. Gentleman preferred. Call after 5 p.m. 643-6162. 8.28-9.11

**ARLINGTON, LARGE,** sunny furnished room, with linens, parking and private entrance. 2 minute walk to 2 MBTA lines. $25. 646-5060, 648-2630. 8.28-9.11

**ARLINGTON—ONE** bedroom apartment with kitchen, living room and bath. Completely furnished, within 2 minutes walk of two MBTA lines. Private entrance, parking. All utilities except phone. $175. 646-5060 or 648-2630. 9.4-9.18

## GARAGE SPACE

**WANTED DESPERATELY,** secure garage in Winchester or Arlington for storage of show car. Must be in nice area. Will pay dollar for right garage. 782-2223. 8.28-9.11

**PRIVATE DRIVEWAY** parking, easily accessible. No snow moving. 38 Cleveland street, Arlington. 648-3477. 8.21-9.4

**DEAD STORAGE** space, 3400 sq. ft. $150. Call 648-3964. 8.28-9.11

**TRAILER AND BOAT** owners, reserve space for indoor winter storage, $20 per month. Concord, Acton industrial park, Route 62. Acton, Ma. 897-3306. 9.4-9.18

## OFFICE SPACE

**ARLINGTON CENTER:** Office space available on Mass. Ave. Ideal for professional person. 641-0100 x 31. 6.26-tf

## LAND FOR SALE

**ARLINGTON.** 40x90 foot corner lot. Telephone owner evenings after 6, 643-7941. 8.28-9.11

## ROOMS FOR RENT

**ARLINGTON CENTER** room for rent. Kitchen privileges, parking and linen supplied. 648-3627, 648-9628. 2.27-tf

**ARLINGTON—10** minutes to Harvard Square. Large, newly renovated room with kitchen privileges and semi-private bath. Off Mass. ave. Bus stop at corner. 729-0207. 7.10-tf

**ARLINGTON, PLEASANT,** clean room in private home convenient to 2 bus lines, stores, parking. For working female or student. 646-5842. 8.21-9.4

**SUNNY, FURNISHED** room on bus line. Share kitchen and bathroom. Linen and parking available. Prefer mature working female. 648-6462 8.21-9.4

**WINCHESTER, LARGE** front room, near shower and bath. Parking facilities. $20 per week. Call after 5 p.m. 729-1755. 8.21-9.4

**ROOM IN WINCHESTER.** Private family. Linens included, share bath. Kitchen privileges, $25 weekly. 729-8184. 8.28-9.11

**ROOM, SOMERVILLE.** Combination living-bedroom. Nice and sunny. $20 per week plus utilities. Female. 666-1542. 8.28-9.11

**ARLINIGTON CENTER,** attractive, very large room, second floor, next to bath, kitchen facilities, parking. $30. 643-1576. 8.28-9.11

**BEDROOM, STUDY.** Quiet, private home near lakes. Share kitchen. Teacher or student preferred. 648-4269. 8.28-9.11

**ARLINGTON, LARGE ROOM,** for working man. Continuous hot water and shower. Handy to everything. Parking space, near Center. 648-1370. 8.28-9.11

**FURNISHED ROOM** in private family, near bus line. Gentleman preferred. Call after 5 p.m. 643-6162. 8.28-9.11

**ARLINGTON, LARGE,** sunny furnished room, with linens, parking and private entrance. 2 minute walk to 2 MBTA lines. $25. 646-5060; 648-2630. 3.28-9.11

**FURNISHED ROOM,** lovely private home, 2 furnished rooms, tile bath, separate entrance, parking, utilities. $215 monthly. 396-3888. 8.28-9.11

**WINCHESTER** large furnished room. Share kitchen with one person; parking; ½ mile to Winchester Center. Available Oct. 1 $160 per month including utilities. Call evenings during week 482-1697 or weekends 729-7555. 9.4-9.18

## APARTMENT WANTED

**SUPERIOR APARTMENTS** wanted by professional Realtor office. Our fifteen years of expertise and our guaranteed rental program avoids problems. Friendly and efficient service. R.K. Garrity Realtor, 361 Mass. Ave. Arlington or drop in to see us. 648-6650. 4.10-tf

**APARTMENT LISTINGS** desperately needed. Clients waiting. For 1-2 and more bedroom apartments for now through September. Please call Valente Real Estate, 646-3500. 7.31-tf

**ATTENTION LANDLORDS.** Apartments needed, tenants waiting. Prompt and p'personal service. Call Mrs. Palermo, Broker, 648-8199. 8.21-9.4

**PROFESSIONAL MALE,** 26, seeks apartment in house with yard and parking. References available. Write M. Padovano, 63 Blossom st., Fitchburg, Ma. 01420. 8.21-9.4

**WORKING WOMAN** with two grown children needs 5 room apartment, good references. Limit $200. Write Box WZ Winchester Star, 3 Church st., Winchester. 8.21-9.4

**PROGRAMER 30,** seeks one bedroom apartment near Mass. Avenue. Referencees, quiet. Call 725-4569 after 6 p.m. 9.4-9.18

**LOCAL ARTIST** seeks studio space. Prefer natural light, access to sink or water. Call 729-5049 evenings. 9.4-9.18

**WINCHESTER. SMALL** heated apartment by active lady in 60s; present apartment lived in 30 years, but soon not available, car parking not needed. Top rent $150. Excellent references. Call after 6, 729-6188. 9.4-9.18

## BUSINESS OPPORTUNITIES

**EARN MONEY** while Dad babysits! Demonstrate toys and gifts. Highest commission. No cash investment or have a party in your home for free gifts. 944-1840, 522-3486, 339-9233. 8.21-9.4

**RESPONSIBLE PERSON** wanted to own and operate candy and confection vending route. Arlington and surrounding area. Pleasant business. High profit items. Can start part time. Age or experience not important. Requires car and $1395 to $4795 cash investment. For details write and include your phone number: Department BVV, 3938 Meadowbrook Road, Minneapolis, Mn. 55426. 9.4-9.18

## LIMOUSINE SERVICE

WEDDINGS SPECIALTY

PRIVATE CHAUFFER DRIVEN 9-PASSENGER black Cadillacs, completely air-conditioned, cars are polished daily, waxed weekly. Lexington 862-5613. Work is unconditionally guaranteed. tf

## FOR SALE

**WANTED PIANOS,** Grands, Uprights, Spinets. Highest prices paid. 876-6152. tf

**DIRT CHEAP** reupholstery. Using remnants. Chairs, sofas re-sprung. $20. $40. up. Slipcovers reasonable. Fabric or clear plastic. Lion Co. 924-2300. 8.15tf

**REBUILT HOOVER** and Electrolux vacuum cleaners $39.95 and up. Guaranteed 1 year. Ralph R. Macaulay 395-6265. 11.28-t.f.

**SCREENS, STORM** doors with glass, Armaclad Solid Frame Self Storing or sliding windows. We also construct porches and decks. Shoemaker, Inc., 74 Loomis Street, Bedford. 275-9300. Evenings 862-2445. 3.27-tf

**SIDING OR** painting? Could we estimate both and make a recommendation?sh9emaker, Inc., 74 Loomis Street, Bedford. 275-9300. Evenings 862-2445. 3.27-tf

**SCREENS, WOOD,** aluminum. $1 & $2 each. New and used aluminum windows for porch enclosures, $12. 61 Meacham Rd., Somerville. Open Wednesdays and Thursdays. 9-4. No phone. 5.1-tf

**WOODY'S ANTIQUES,** we buy and sell. Antiques and collectables specialty. Lead stained glass windows. 15 Mt. Vernon street, Winchester. 729-3065, 729-6056. 6.5-tf

**ANTIQUES, CHINA,** sterling silver, glassware, Canton, Rose Medallion, coin silver, cut glass, small furniture items, etc. Fabric Corner, Antique Dept., 783 Mass. ave., Arlington. 643-4040. 7.24-tf

**MOVING—MUST** sell, Sears Kenmore washer, 3 years old, $75., and gas dryer, used 1 year, permanent press cycle. $125. Both heavy duty, all extras, excellent condition. 729-9385. 8.21-9.4

**20 INCH** girl's bike, bright yellow with love flowers. Good condition. $25. Call 729-4509. 8.21-9.4

**KENMORE GAS** and gas stove, $65. 648-5827 after 5:30 p.m. 8.21-9.4

**MOVING. MUST** sell. Air conditioner, 5000 BTU. Area rugs; 7x9 celery green shag, $20. 11x12 blue nylon with pad, $75. 11x12 rust and gold plush shag, $60. 8x10 floral print nylon, $25. 5x8½ red braided oval, $25. 8x10 avaocado green shag, $35. 8x10 oval Bristol blue nylon, $15. 6'x10''x12 blue shag, $35. 729-9369. 8.21-9.4

**DININGROOM SET,** couch, desk, fireplace set, kitchen set, chest of drawers, bureau, cocktail bar, dropleaf table, television, oak chairs, old rocker, coffee table, miscellaneous furniture, etc. Lexington, 862-4974. 8.21-9.4

**WOODEN PLAY** yard, only 2 months old, 10'x20' by 3½ feet high. $135. 729-4311. 8.21-9.4

**ALUMINUM WINDOWS,** six 32x51, seven 32x39, all white. Brand new. Paid $24.50, each. Best offer. 272-5577. 8.21-9.4

**SNOWBIRD, HEAVY** duty snow remover, $75. Craftsman rotary lawnmower, $15. Needs attention. After 7 p.m. 643-9114. 8.21-9.4

**BRONZE CLUB** lounge chair, almost new $100. Custom cover to match, $15. 646-4219 between 1 & 5:30 p.m. or 8-9. 8.21-9.4

**MINUTE SHOP** has moved to 9 Muzzey street, Lexington Center. 862-0991. ½ price sale on knitting needles, yarn books, Bernat Rug yarn, tapestry yarn, decoupage, prints, textile paints, construction paper, miscellaneous. 30 percent off custom made frames. 8.21-9.4

**FALL OR** winter bridal gownn with matching headpiece and veil, handmade of Chantilly lace over French satin. Seeded pearls over entire gown. Size 9-10. Has to be seen to be appreciated. Please call 595-0437 after 6 or 643-0981 after 6. 8.21-9.4

**ONE OFF** white swivel rocker, needs cleaning, excellent condition. Will sell $40. Call 1-5 p.m. 646-9777. 8.21-9.4

**9 x 27** grey wool broadloom rug, $35. Child's school desk, $2.50. 4 year old Toro power mower, needs repair, $10. 729-6022. 8.21-9.4

**16 FOOT** Glas Tron fiber glass boat. 60 horse power Johnson motor, trailer, skies, 2 tanks. Excellent condition. $895. 933-6784 or 933-5578. 8.21-9.4

**HOTPOINT ELECTRIC** stove, double oven, $135. Call 729-5565. 8.21-9.4

**FINE FURNITURE** for sale, Rosewood desk, bookcase, nest of tables. wpp; rya rug 7'6''x 10'6''; contemporary leather lounge chair, chrome floor lamp. Call 729-5936 after 6:30 p.m. 8.21-9.4

**RACCOON COAT,** $350. Call 395-3688. 8.28-9.11

**FLEETWING** Girl's bike. Very good condition. 729-4524. 8.28-9.11

**BLOND MAHOGANY**bedroom set, two dressers with mirrors. Odds & ends. 396-3061 after 6 p.m. 8.28-9.11

**FOR SALE,** assorted household furniture, dishes, appliances. 45 Dunster Lane, Winchester, 10-4. 643-5597. 8.28-9.11

**FURNITURE.** Dining room set, beautiful mahogany, 6 chairs, buffet. Approximately 75 years old. Asking $500. 643-7659. 8.28-9.11

**OLYMPIA ELECTRIC** typewriter, excellent condition, barely used. Paid over $300, asking $175. 729-8798. 8.28-9.11

## MISCELLANEOUS

**HELP FOR** the Problem Drinker. There is a way out. Alcoholics can show you. Write P.O. Box 168, Winchester. tf

## FOR SALE

**CHRISTMAS TOYS,**—Avon Toy party demonstration, 10 Fremont st., Arlington, Sept. 8 & 9, 8 p.m. 646-3741. 8.28-9.11

**DAVENPORT,**green, Colonial style, good condition. $100 cash. Call 646-4994. 8.28-9.11

**TWO SPEAKER** columns for a P.A. system. Excellent condition. Asking $120. Call 643-9284. 8.28-9.11

**LIGHT BLUE** crushed velvet sectional divans end table, dark frame, brand new. $795. Ethan Allan open top Hutch, $289. Excellent condition. 648-7364. 8.28-9.11

**3 PIECE WALNUT** bedroom set, includes Cedar drawer, $100. 4 poster mahogany bed, $50. 643-5243. 8.28-9.11

**4 PIECE MAPLEWOOD** kitchen kitchen set, perfect condition, $75. Maplewood 2 piece den set,playpen, perfect condition. $7. 648-3774. 9.4-9.18

**MOTOROLA 12''** portable black & white Television, excellent condition, rarely used. $60 or best offer. 643-7216. 8.28-9.11

**LIKE NEW,**Zenith Royal D-7000 Trans-Oceanic portable radio. Cost $368. Sell for $200. Call 547-9599. All literature and dust cover included. 8.28-9.11

**PLASTIC BOXES,** 2 sizes, 7x3½x3¼ inch. 5½x2½x½ inch. Call 646-1834. 8.28-9.11

**BUNK BEDS,**excellent condition, Maple, $300 value. Selling $125 firm. Call 646-3057 after 6 p.m. 8.28-9.11

**WALNUT CRIB** with matching chest, good condition, best offer. 646-4589. 9.4-9.18

**GOLF CLUBS,**1974 Royal woods and irons. Excellent condition. Must sell: $150. Call 648-9047. 9.4-9.18

**MOVING, GOOD USED** furniture and appliances including refrigerator, washer, dryer, airr conditioner, kitchen set, etc. Call 643-5721 or 491-0442. 9.4-9.18

**REMODELING—WILL** sell one-year kitchen set. Electric range. Metal cabinet. Garage doors. 50 feet gutters. 646-9785. 9.4-9.18

**OPTIGAN ELECTRIC ORGAN,** year and half old. Excellent condition. Call after 6 p.m. 643-5473. 9.4-9.18

**DINING ROOM** furniture, 8 pieces, French Provincial cherry wood. $375 or best offer. 646-0031 after 6 p.m. Also Royal Standard typewriter $40. 9.4-9.18

**ROOFING: RE-ROOF** or strip off. Specializing in roof edge treatment to prevent ice back-up leaks. Shoemaker, Inc. 74 Loomis st., Bedford or 244 Bedford St. Lexington. (By appointment only.) Telephone 275-9300 eves. Jack Glennon, 275-0131 or 862-2445. 9.4-9.18

**SOFA, END** tables, and lamps. Good condition. Best offer. 643-9311 mornings. 9.4-9.18

**CLARINET(Leblanc)** with case. Excellent condition, used for 2 years only. 643-9665. 9.4-9.18

**PIANO, UPRIGHT.**Height 50 inches, width 24 inches. Priced to sell, $75. Call 643-4827. 9.4-9.18

**SEARS KENMORE DRYER**—6 months old, white, 3 cycles, 5 year service contract. $150. 641-0472. 9.4-9.18

**WATERBEDS—MATTRESSES,**liners, heaters, frames. At lowest prices. Flotation Sleep, 5 Mt. Auburn Street, Watertown Square. Call 926-1188. 9.4-9.18

**FLUFFY SOFT** and bright are carpets cleaned with Blue Lustre. Rent electric shampooer $1. Norfolk Wallpaper, Inc., 671 Mass ave., Arlington. 643-7680. 9.4-9.18

**STEREO FM** 8 track tape deck, including set of speakers. Best offer; also AM car radio band, new price $55. Call 729-5526. 9.4-9.18

**COLECO POOL** filter, 18 inch Cartridge type for up to 18 foot pool, used 1 month $15. 729-8299. 9.4-9.18

**LIVING ROOM** couch, 90 inch crushed velvet with striped reversible pillows, 2 years old, like new, cost $400. Will sacrifice for $150. 729-8299. 9.4-9.18

**DINING ROOM** furniture, oak desk, steel file, typewriter, domestic and oriental rugs. 729-2998. 9.4-9.18

**FOR SALE,** 2 burner propane camping stove, excellent condition. Asking $30; professional crepe pan, $15, like new. 729-6416 evenings. 9.4-9.18

**8 FT.** pool table and equipment, $60. 729-0598. 9.4-9.18

## HOUSEWORK

**CLEANING.** Responsible woman wanted for housework 3 mornings per week. Approximately 12 hours. Own transportation required. Call 484-4758.8.28-9.11

**ALL ROUND** general cleaning and odd jobs. Windows and walls washed, floors waxed. Cellars cleaned. Call Mr. Larrabee. Larry's Services. 24 Hour Service. 893-9000.tf.

**OFFICE CLEANING,** reasonable prices, excellent service. Call 646-1834. 6.12-tf

**JIM'S CLEANING SERVICE** 8 weekly housecleaning, office cleaning, wondows washed, rugs washed (extraction method) 1-667-7966 or 894-5336. 7.10-tf.

**HOUSEKEEPER AND** parent, 3 afternoons. 15 hours weekly. For 2 adults, 2 teenagers, 2 cats. Own transportation and references required. 862-0950. 9.4-9.18

**CLEANING LADY** for two adults, near Belmont Hill, 4 to 5 hours weekly. 484-3444. 9.4-9.18

## PAINTING

**PAINTING! INTERIOR** and exterior. Gutters, steps and porches repaired or replaced. Call 776-9404. 5.24tf

**PAINTING (INTERIOR)** - Wall Papering and Ceilings. Free estimates. Howell & Sons. 643-9452. 2.28-t.f.

**COLLEGE GRADUATE** exterior and interior painting. Specialist in ceiling and wall repair. Experienced in removal and hanging of wallpaper. 10 years experience. Fully insured 729-5342. 5.2-tf

**PAINTING AND** Papering. For free estimates call John Flynn at 625-6285. 10.3-T.F.

**R AND Y** painter. Painting ceilings for $35 and scrolling ceilings for $75. Call me, you cannot beat my price. Also carpenter work available. Call Ray 646-6852 or 648-1133.

**HOUSE PAINTING.** Painting by a reliable, fully insured licensed professional painter with seven years' experience - reasonable rates free estimates Winchester-

# EMPLOYMENT

## NEED EXTRA CASH

People needed for general restaurant support work, including set-up, grille work, dishwashing, and customer service. No experience necessary. Employee food discounts, uniforms provided.

For interview, apply Fridays, between 2 and 5.

**666-4166**

**Friendly Ice Cream Shop**

285 Highland Avenue, Somerville, Mass.

An Equal Opportunity Employer

mag

## Experienced Tellers Preferred

Full-Time Positions
Excellent Salary and Fringe Benefits

Please call for interview.

**648-8000**

## Pine Knoll Nursing Home

30 Watertown St., Lexington

**NURSES AIDES**
Full or Part-Time
3-11

**WEEKEND LAUNDRESS**
8 A.M. - 4 P.M.

We offer pleasant working conditions and excellent fringe benefits.

Call Mrs. Guild
862-8151

CD

## MATURE NURSES AIDE

Experience preferred.

Full Time — 3 to 11
Alternating weekends off.

Contact Mrs. Gordon, 648-0086

**Hillside Ave. Nursing Home**

153 Hillside Ave., Arlington

Full-Time and Part-Time Jobs

In Arlington & Vicinity

## HOMEMAKERS

Care for Elderly, Convalescents and Children

**INTERCITY HOMEMAKER SERVICE Inc.**

322-4256 or 322-4264

MI

## PRODUCTION TESTERS

**Full Time 8:30 A.M. to 5 P.M.**

also

**Mothers Shift**

**Call, 272-0972**

**For Appointment Interview**

MI

## Philebotomist

7 A.M.-3:30 P.M.
Experience Drawing Blood Required

Please call 933-6700, Ext. 208
Personnel Dept. for an interview.

**Choate Memorial Hospital**

21 Warren Ave. Woburn

An Equal Opportunity Employer

## *Photo-typesetter Operator*

To run our Compugraphic machines. Typing helpful but not necessary. Less complex than it sounds, with a 4-week training period.

Mon-Fri. 5-11 p.m. *Call Joanne, 729-8100.*

**Century Publications**

3 Church St. Winchester.

## WARD SECRETARY

Monday through Friday, 8:30 to 5.
Call Mrs. Petrie,

**861-8630**

**EAST VILLAGE NURSING HOME**

140 Emerson Road (off Maple Street), Lexington

PD

## CHARGE NURSE

Excellent fringe benefits. Salary commensurate with experience.

**East Village Nursing Home**

140 Emerson Road (off Maple Street, Lexington).

Call Mrs. Petrie.

**861-8630**

## Keypunch Operator

Day Shift

This job involves Keypunch & Clerical Work
Experience on the 029 and 129 Reauired

Please Call 933-6700, Ext. 208
Personnel Department
For an Appointment

**Choate Memorial Hospital**

21 Warren Ave. Woburn

An Equal Opportunity Employer

JP

## DIGITAL SYSTEMS TECHNICIAN

LFE has an excellent opportunity for an individual who is accustom to working with high density TTL circuit boards. In addition this person must be capable of trouble shooting Sub-assemblies and digital systems. The successful candidate will be familiar with mini computers and characteristics of state-of-the-art digital circuits. An ASEE or equivalent with a minimum of 3 years experience required.

We offer a comprehensive benefits program including tuition reimbursement and competitive starting salary. Interested applicants may call, Mrs. Lisa Brown at 890-2000, Ext. 242 to arrange an interview.

LFE CORPORATION

Process Control Division
1601 Trapelo Road
Waltham, Massachusetts 02154

An Equal Opportunity Employer

## INSURANCE SECRETARY

Experience in home owners and fire insurance. Well established agency offers excellent working conditions, benefits.

*Salary arranged*

Call Mrs. Brazil or Mr. Lucas

**862-4100**

## SEMI-RETIRED MACHINIST

5-6 Hours A Day
Please Call
**729-9400**

**Ariston Engraving & Machine**
20 Wedge Pond Rd.
Winchester, Mass.

WLB

## ASSEMBLERS

Experienced or Inexperienced
Modern, clean, electronic plant.
Paid holidays, vacations, and other liberal benefits.

Contact Miss Lever
Between 9 a.m. and 3 p.m.

**729-7333**

***Parametric Industries, Inc.***

742 Main St. Winchester

*An Equal Opportunity Employer*

## HOUSEKEEPER

Full Time Opening, Monday through Friday, 7:30 A.M. to 4 P.M.
General cleaning duties.

Call, 646-1500, Ext. 327

**Symmes Hospital**

Arlington, Mass.

An Equal Opportunity Employer

Arlington Area

## DRIVERS NEEDED

**FULL OR PART TIME**

**648-9200**

MI

## NURSING HOME OPENINGS

**R.N. OR L.P.N./ 11 P.M. - 7 A.M.**
Full or Part Time

**********

**EXPERIENCED NURSES AIDES**
7 A.M. — 3 P.M. — Full or Part-Time
Every Other Weekend Off.

**EXPERIENCED NURSES AIDE**
3 P.M. — 11 P.M. Full or Part-Time
Every Other Weekend Off.

Call Mrs. Marzocchi
643-9275

**Park Circle Nursing Home**

15 Park Circle, Arlington, Mass.

jan

**FINANCIAL SEC. $170.**
Outstanding opportunity for bright personable sec. goods-hreq., varied duties.

**EXEC. SEC. $150.**
Attractive position for mature person s-h req. Corporate ofc.-must be descrete.

CALL WENDY 272-6750

TRAVIS PERSONNEL
223 Middlesex Tpke. Burlington
A Fee Paid Agency

jan

## COSMETICS

Lady Finelle needs someone for their fast growing business.

- Flexible Hours
- Over 18
- Car Helpful
- Full Training
- No Investment

Call Mrs. Antonucci
**646-0351**

## PHARMACY CLERKS

Male & Female

Retail experience preferred.

**Call Brattle Pharmacy**

**643-3267**

For an appointment

## GENERAL OFFICE HELP

**Full Time**

***Nu-Sash Co.***

**646-9710**

## EXPERIENCED NURSES AIDE

All Shifts

Salary commensurate with experience.

**East Village Nursing Home**

140 Emerson Road, Off Maple Street, Lexington, Mass.

Call Mrs. Petrie, 861-8630

## SWITCHBOARD OPERATOR

**Immediate Opening**

We are looking for a dependable and experienced Switchboard Operator for a PBX-607 eight position cord board. If you have had good operator experience please call us. Good benefits include 3 week vacation per year. Call 864-5770, ext. 2258.

Arthur D Little, Inc

**20 Acorn Park, Cambridge, Mass.**

An Equal Opportunity Employer

jan

## Part Time DRIVER

**For Mobile Ice Cream Unit**

Evening Shift. Must be over 18.

Please apply in person to Store Manager, after 2 p.m., at Brigham's (formerly Buttrick's), 46 Mill Street, Arlington, or call 648-9795.

BRIGHAM'S SINCE 1914

An Equal Employer Opportunity

jan

## Companion Housekeeper

To work flexible schedule, 30 hours per week, assisting full time housekeeper. Your responsibilities will include housekeeping, light cooking, and providing companionhip to 4 alert women. Your rewards include good salary, full range of benefits, and the satisfaction of helping to fill the needs of others.

**Call 396-9250, Ext. 227.**

jan

## ATTENTION DEMONSTRATORS

**Toys & Gifts**

Work now through December. Free Sample Kit. No experience needed.

Call or write
**Santa's Parties**
**Avon, Conn. 06001**
**Phone 1-203-673-3455**
*Also booking parties*

## ADMINISTRATIVE SECRETARY

Interesting, varied and challenging position as Secretary to the Assistant Corporate Controller in our Financial Department. The selected candidate will, in addition to performing secretarial duties, handle confidential material, prepare financial reports, perform statistical typing and arrange travel accomodations. Shorthand required with a minimum of 3 years secretarial experience.

## SENIOR SECRETARY

We have a challenging opportunity in our Corporate Compensation Department for, an individual who enjoys working independently on detailed data. The successful candidate will, in addition to performing secretarial duties, handle confidential information and compute statistical data. Good typing skills with light shorthand are required with a minimum of 3 years experience in compensation-personnel departments preferred.

We offer a comprehensive benefits program including tuition reimbursement and competitive starting salary. Interested applicants may call, Mrs. Lisa Brown at 890-2000, Ext. 242 to arrange an interview.

LFE CORPORATION

Process Control Division
1601 Trapelo Road
Waltham, Massachusetts 02154

An Equal Opportunity Employer

## PART TIME

Earn additional income working 4 to 5 mornings per week serving breakfast and lunch in pleasant surroundings. No experience necessary, food discount and uniforms provided. Hours arranged to suit your schedule.

Apply in person between 9 and 11 a.m.

**Friendly Ice Cream Shop**

376 Cambridge Road, Woburn

**An Equal Opportunity Employer m/f**

**ARKWRIGHT-BOSTON INSURANCE**
225 Wyman St. off Rte 128 & Trapelo Rd.
Waltham, Massachusetts 02154

## SECRETARY

**To Director of Sales Services**

Handle full scope of interesting secretarial duties. Prior secretarial experience in sales area would be a plus. Excellent typing and machine transcription skills are required. Shorthand would be helpful.

- 36¼ hour week, 8:15 a.m. to 4:10 p.m.
- complete fringe benefits
- excellent salary
- modern cafeteria
- ample free parking
- opportunity for advancement

For further details concerning this position please call Ms. Frances Eaton, Personnel Division

**890-9300, Ext. 358**

*An Equal Opportunity Employer M/F*

- GRILL OPERATORS
- WAITRESSES/WAITERS
- DISHWASHERS
- NIGHT MANAGER

Full or part time positions available.

**7 a.m. to 2 p.m.**
**7 p.m. to 12:30 a.m.**

Please apply in person to Store Manager, after 2 p.m., at Brigham's (formerly Buttrick's), 46 Mill Street, Arlington, or call 648-9795.

An Equal Opportunity Employer M-F

BRIGHAM'S SINCE 1914

CD

## HELP WANTED

**REALTOR—MLS** office desires ambitious listing and selling brokers. Also opening for rental agent. For appointment cal F. X. Mahoney, Realtor, 914 Mass. Ave., Arlington. 643-3600. 8.14-tf

**MEDICAL RECEPTIONIST.** Experienced, with typing skills in busy specialist's office. 643-1700. 8.21-9.4

**EXPERIENCED WAITRESS.** Full time for new restaurant. Call before 10 p.m. 643-2255. 8.21-9.4

**SECRETARY IN** general office work. Full time, experience in bookkeeping necessary. 391-0031. 9 to 5 p.m. 8.21-9.4

**IF YOU** would like to earn $50 to $1000 a month part time servicing customers in your neighborhood, with nationally known products, call 646-8699 for appointment. Car necessary. 8.21-9.4

**EXPERIENCED NURSERY** school teacher for morning session. Call 395-0820 or 395-8320. 8.21-9.4

**HAIRDRESSER OR** operator. Good opportunity. Call 648-9714. 8.21-9.4

**EXPERIENCED AUTOMOBILE** mechanic. Wanted full time. Call 648-9880. 8.21-9.4

**HELP WANTED** to work in Harry's Delicatessen, Arlington Heights. Full or part time. Call 648-9737. 8.21-9.4

**SCHOOL MESSENGER,** reliable driver to deliver materials to schools 28 hours per week. School year. $2.88 per hour. Call Mr. Perry, Winchester Public Schools, 729-8850. 8.21-9.4

**SEW WHAT?** Persons wanted who enjoy home stitchery to work on boutique items. 729-9183. 8.21-9.4

**BABY SITTER,** mature woman, my home (Lexington) days or live in, references, transportation. 862-5624 after Thursday, Aug. 21. 8.21-9.4

**RESPONSIBLE GIRL,** high school or college, wanted for housecleaning, laundry etc. Flexible hours, references required. 729-7175 or 661-1559. 8.21-9.4

**HELP WANTED.** Real estate broker or sales person for Winchester area. Established dynamic Lexington office. High commission. 862-8290. 8.21-9.4

**SUPERVISORS FOR** Telephone solicitors. Experienced. Full time, salary plus incentive. Call Mr. Raymond, 646-9715. 8.28-9.11

**TELEPHONE SOLICITORS.** Part time. Salary plus commission. Please call Mr. Raymond, 646-9715. 8.28-9.11

**CLERK-TYPIST** for modern dry cleaning plant. 5 day week, hours and salary arranged. Ask for Mr. Herbert 648-1657. 8.28-9.11

**FULL TIME** maids, Ember Motor Inn, Route 2, Cambridge. 491-1130. 8.28-9.11

**CLASS ROOM** Instructor for driving school, Monday thru Thursday. Call Mrs. Brown 643-6808. 8.28-9.11

**DENTAL ASSISTANT** for Belmont office. Full or part time. Experience preferred. Call 894-1623. 8.28-9.11

**THREE TEACHER** aide positions, $20 a day for school year. Science, social studies, math, secondary school, prefer college degree and training in subject area. Call Mr. Perry, Winchester Public Schools, 729-8850. 8.28-9.11

**SWIM INSTRUCTORS** Part-time. Must have W.S.I. Apply North Suburban YMCA 137 Lexington St. Woburn. 8.28-9.11

**PART TIME** switch board wanted, Monday thru Friday, 1 to 5:30, on bus line at Porter Square. Call 868-1400. 8.28-9.11

**YOUNG WORKING MOTHER** needs after school-evening help, light housekeeping for 6 year old 729-5693 after 6, days 482-9640. 8.28-9.11

**WOMAN** to care for 2 children, 2 or 3 days weekly. Flexible hours. 729-3420. 8.28-9.11

**MATURE PERSON** wanted to work in gift and card shop. 648-3926. 9.4-9.18

**NURSES AIDE,** 7 to 3 shift. 5 days. Light, pleasant work. Call 643-8761. 9.4-9.18

**MOTEL DESK CLERK,** 12 p.m. to 9 a.m. 3 nights. Call Ember Motor Inn, 491, 1130. 9.4-9.18

## HELP WANTED

**AUDIO VISUAL COMPANY** needs an alert, accurate person for inventory control. Knowledge of purchasing helpful, but not necessary. We will train. Moderate typing, modern office, pleasant working conditions. Salary arranged. 8 to 4:30, 5 days a week. Paid vacation. 10 holidays. Call Wayne Cook 890-2700. New England Film Service. 9.4-9.18

**HAIRDRESSER OR OPERATOR** wanted. Full or part time. Call 648-9808 or evenings 648-1461. 9.4-9.18

**PERMANENT FULL** time, cashier clerk typist, 35 wpm. Experience preferred but not necessary, will train. Call Mrs. Nickson, 646-1185. 9.4-9.18

**AVON TO BUY** or sell at new low priceds. Call for more information. 489-2814 or 536-0894. 9.4-9.18

**KITCHEN ASSISTANT** for school. 9-2:30, Monday-Thursday. 9-2 Friday. Own Transportation needed. Call 484-3078. 9.4-9.18

**MATURE WOMAN** to baby sit 2-3 afternoons. Some week ends. 729-6504. 9.4-9.18

**HOUSEKEEPER,** live-in middle age for home in Winchester. 666-3333. 9.4-9.18

## SERVICES

**SMALL TRUCKING CO.** Two trucks, will move furniture and appliances, clean out cellars and garages, rubbish and debris, pick up and delivery. Free est. 862-0198. tf

**TRUCK SERVICES.** Clean cellars, attics, garages. Move large appliances, tree cutting, tree removal, log splitting, cleaning up yards, clean gutters, snow plowing, 646-8853. 495-6380. 6.6tf

**TREE WORK.** Removals, pruning, trimming. No job too big or small. Firewood. 729-0678 or 273-0108. 7.4tf

**TILE WORK.** All types of tiling done. including: ceramic, rubber, asphalt, vinyl, and cork. 8 years experience. 729-6963. 10.17-t.f.

**ARLEX CAR** Haulage. Junk cars removed. Free pickup if complete. 648-4839. t.f.

**FURNITURE REFINISHED** or antiqued beautifully in your choice of colors, hand rubbed oil finish. Prompt delivery guaranteed 438-2506. 3.20-tf

**ROOFING. MOLONEY** Bros. Painting, carpentry, roofing, gutters, porches, bathrooms, kitchens, etc. Licensed and insured. John, 265-9317. Pat, 729-6528. 4.3-tf

**FURNITURE REPAIR;** careful repair and regluеing of wood furniture including replacement of broken or missing pieces. Philip Morse 643-9850. 5.1-tf

**PLANTING DESIGN.** Recently graduated landscape architect with thorough knowledge of exterior plants to help plan residential gardens. Reasonable fee. D. Febland, 536-5137. Boston. 5.29-tf

**SERVICES UNLIMITED.** All in and around home jobs. Lowest prices anywhere. Free estimates. Robert McMahon 890-2447. 6.12-tf

**PROFESSIONAL TECHNICAL** typing. Thesis, manuscripts, equations, papers. IBM and Selectric typewriters Editing and art services available. Call Accutype 899-0641. 6.19-tf

**CALL GORDIE,** plumbing and heating. Bathroom remodeling, w-a heating and air conditioning. Small and big jobs. Licensed, reasonable, reliable. 646-6058. 7.3-tf

**LICENSED ELECTRICIAN.** Services increases, remodeling, air conditioners, ranges, etc. No job too small. Reasonable rates. Free estimates. Brad Dillman 646-3896. 7.3-tf

**ROOFING: GUTTER** work, all kinds of repairs. John Barry, 646-7172. 8.21-9.4

**PAINTING, CARPENTRY** work. Ceramic tiles, masonry and small jobs. Reasonable prices, free estimates. Call after 5 p.m. 643-2844. 8.21-tf

**MARTIN J.** Collins, Master Plumber License No. 8499. Call 648-6481. 8.21-9.4

**WORD PROCESSING.** Form letters, resumes, manuscripts, typed on IBM memory typewriter. Mahoney's Multi-Type, 729-8798,. 8.21-tf

**DO YOU** need help in creating coordinate safe rooms? In selecting fabric, color schemes and wall paper or in arranging furniture? No job is too small. Ellen Kimball, Interior Decorator. Call evenings 729-2347. 8.28-9.11

**NEW LAWNS** by seed or sod, expertly done, also planting, rototilling and landscape design. Jerry Mansfield, Mansfield Contracting. Evenings 926-3188 for estimates. 8.28-9.11

**S&D Mason,** Stone work, cement driveways and walks. Backhoe Service. Free Estimates 389-0865.1 9.4-9.18

**PLASTERING (PATCHING)** cement and mason work. H. Craffey. Small jobs. 643-8865 evenings and weekends.1 9.4-9.18

**YALE ARCHITECTURAL** graduate, experienced, additions and new homes, emphasizing individual, harmonious design solutions. Abby Hamilton, 729-2480. 9.4-9.18

**MCNUTT BROS. CO., Painters.** Estimates 1923, insured in full Reg. No. 7468. Interior and Exterior. Excellent professional work. Reasonable rates. Free estimates. 438-9547. 9.4-9.18

**DIRTY WINDOWS?I** li ke to clean windows, so the windows come clean. Rates upon estimates. References. Call Bob at 354-5772. 9.4-9.18

## DRESSMAKING

**WEDDING, BRIDESMAIDS** gowns, expertly made, fast personalized service at reasonable prices. 646-1834. 11.28-t.f.

**DRESSMAKING, DRESSES,** coats, pant suits, wedding gowns, etc. Made to order. Alternations and fittings for women only. Reasonable. For appointment, call Dina. Four Corners, Woburn, 933-4177. 7.4tf

**DRAPES, CUSTOM** made, be your own decorator. Quality work, fast service. 729-3664. 3.6-tf

**ALTERATIONS, VERY** reasonable and fast. Arlington Center. Expert hemming. $2 for dresses, $1.50 for slacks. Call anytime, Mrs. Genc, 646-5737. 8.21-9.4

**CUSTOM MADE** pants, dresses, wedding and bride ' gowns. Alterations, mostly anything. Reasonable. Call Rose, 648-3883. 8.21-tf

**ALTERATIONS** for women only, home si5ting and delivery at no extra charge, fast quality work at very reasonable prices. 646-3727. 8.28-9.11

**Classifieds Continue**

## CHILD CARE

**GIRL OR** woman to get 2 boys off to school mornings and babysit 2 evenings a week. Symmes Hospital area. 641-0847 after 4. 8.21-9.4

**TWO MOTHERS** seeking woman to care for toddler and young children at home during a few hours a week to be arranged. Winchester near Arlington Heights. Please call Sue, 641-0185. 8.21-9.4

**DAILY CARE** of your children, my home, Arlington Heights, Locke School area, licensed and insured. Ages 2 and up. 648-5335. 8.21-9.4

**PLAY GROUP** of 3 and 4 year olds. No more than 6 children. Starting September 8. Washington School area, Winchester. Flexible schedule. 729-8217. 8.21-9.4

**RESPONSIBLE WOMAN** will care for children daily in her licensed home. Call 666-4586. 8.21-9.4

**BABY-SITTING FOR** your child, ages 3 and up daily or weekly, 8:30-12:30. Supervised by 2 responsible women experienced in child care. Brackett-Parmentor School area. Call 643-2298 or 641-0842. 8.21-9.4

**MATURE WOMAN** to care forwo boys (one school age, one toddler) in our home, days. References required. 648-3544. 8.21-9.4

**RELIABLE, KIND,** energetic person needed, 2-6 p.m., 5 days week to care for 2 boys (6 and 9 years old). September to June or longer. Generous salary. Need references, child care experience, own transportation. Option of extra pay for housework. East Lexington near Arlington Heights. Call 862-3063. 8.21-9.4

**EXPERIENCED MOTHER** will care for your child in my home, weekdays. Stratton School area, Arlington. 648-1368. 8.21-9.4

**CHILD CARE** needed in Winchester. 11:45 to 6 p.m. Begins Sept. 8. Own transportation. 729-0590 after 6 p.m. 8.21-9.4

**MATURE WOMAN** to babysit in my home (Lexington) days or live in. References, transportation. 862-5624 after Thursday, August 21. 8.21-9.4

**BABY SITTER.** Looking for responsible person to care for 3 children in my Winchester home 5 days a week. Must have own transportation; references. Laurie Howell, 729-6395 or 492-4881. 8.28-9.11

**LINCOLN SCHOOL** kindergarten mother needs same to care for child 2 or 3 afternoons in their home 729-0835. 8.28-9.11

**DEPENDABLE** child care needed, my Winchester home, 1½ yr. boy, schooldays, for substitute teacher mother, must have references. 729-7196. 8.28-9.11

**TEACHER'S DAY** Care Center. Primary teacher will care for limited number of pre-school children in Arlington area. School type activities in home atmosphere. Simple phonics, clay, sandbox, playground etc. Call 646-1123. 8.28-9.11

**FULL-PART**-time day care, 7:30 a.m.—6 p.m., Monday through Friday, available at Arlington Children's Center, 646-9307. 8.28-9.11

**SEEKING HIGH** School student for child care weekdays, 3 to 6:30 p.m. Parkhurst School area, Winchester, references required. 729-7176. 8.28-9.11

**WARM MOTHERLY** woman wanted to care for infant of East Arlington couple in our home, 25 5o 30 hours per week. Start in September. Call 646-9672. 8.28-9.11

**I WILL** babysit in my home weekdays and evenings. 646-3741. 8.28-9.11

**RESPONSIBLE HIGH** school student for occasional baby sitting for 3 year old. Spy Pond vicinity. Call 643-1289. 9.4-9.18

**WILL MIND** child or infant in my home days. West Somerville. Call 776-5667. 9.4-9.18

**RELIABLKE BABY SITTER** needed in my home every Monday. References required. Please call 484-7487. 9.4-9.18

**WORKING MOTHER** needs after school child care. Dallin School area. References. 353-3731 days. 646-6630 evenings. 9.4-9.18

**WANTED** 1 or 2 pre-school children for day care in my home, in East Arlington, call 646-1048. 9.4-9.18

**RESPONSIBLE GIRL** will baby sit after 4. Dependable boy will do yard work 729-8795. 9.4-9.18

**HIGH SCHOOL** girl needed to babysit after school. Washington School area. Winchester 729-5568 evenings. 9.4-9.18

## LOST BOOKS

**LOST: PASS** Book No. 10-28285 of the Coolidge Bank & Trust Co. Application has been made for payment under General Laws, Chapter 167, Section 20. Payment has been stopped. 8.21-9.4

**LOST: PASS** : Book No. 10-27193 of the Coolidge Bank & Trust Co. Application has been made for payment under General Laws, Chapter 167, Section 20. Payment has been stopped. 8.28-9.11

**LOST: PASS** Book No. 10-29861 of the Coolidge Bank & Trust Co. Application has been made for payment under General Laws, Chapter 167, Section 20. Payment has been stopped. 8.28-9.11

**LOST: PASS** Book No. Application has been made for payment under General Laws, Chapter 167, Section 20. Payment has been stopped. 9.4-9.18

**LOST: PASS** Book No.685-71-3 and No. 686-66-11-5 of the Harvard Trust Co. of Arlington. Application has been made for payment under General Laws, Chapter 167, Section 20. Payment has been stopped. 9.4-9.18

**LOST: PASS** Book Nos. 01-1349 and 01-6125 of the Suburban National Bank of Arlington. Application has been made for payment under General Laws, Chapter 167, Section 20. Payment has been stopped. 9.4-9.18

**LOST: PASS** Books Nos. 137429, 181385, 239038, 233488, 233363, 244795, 504185, 126253, 99821 of the Arlington Five Cents Savings Bank of Arlington. Application has been made for payment under General Laws, Chapter 167, Section 20. Payment has been stopped. 9.4-9.18

## PETS

**CFA Himalayan** kittens blue, seal lilac and blue-cream points. Show and pet. 729-9399 8.28-9.11

**SIBERIAN HUSKY** puppies, 6 weeks old, black and white, healthy, affectionate, shots, wormed. Call 646-1377. 9.4-9.18

**FREE KITTENS,** all black or all white, double paws, half Persian, 7 weeks. 646-4322 9.4-9.18

**AKC IRISH SETTERS,** pups 10 weeks, wormed, shots. Excellent Docile mother. 729-6329 9.4-9.18

## WORK WANTED

**COLLEGE STudent** will work evenings and weekends, 4 years experience, paperhanging and painting. Call Peter for estimates 643-9452. t.f.

**EXPERT TYPING** on 2 IBM correcting Selectrics, elite and pica. All phases of technical typing. Manuscripts and theses. 29 years technical experience. Can pick up and deliver. Call 648-1246. tf

**PAINTING, CARPENTRY** work. Ceramic tiles, masonry and small jobs. Reasonable prices, free estimates. Call after 5 p.m., 643-2844. 6.19-tf

**RETIRED WOMAN** will do typing inexpensively. No errors and quality work. Timing on jobs can be arranged. Call 729-6851. 8.21-9.4

**CARPENTRY WORK.** Porches and stairs repaired, gutters repaired, cleaned and oiled. Outside painting, window washing. Very reasonable. Free estimates. Call 643-2047. 8.21-9.4

**INTELLIGENT, WELL** bred women, mid thirties, interested in companion, light housekeeping, driver for well bred man or women in Winchester area. Part-time, own transportation. Excellent references. Write Box WY, c-o Winchester Star, 3 Church st., Winchester, Ma. 8.21-9.4

**HOUSE CLEANING** by the day, $25. Dependable, 1-657-7661. 8.21-9.4

**WORK WANTED.** Light housekeeping or care for elderly person in Winchester. 729-5360. 8.21-9.4

**WORK WANTED,** Housekeeper or care for elderly person in Winchester. Live-in. 729-5360. 8.23-9.11

**EXPERIENCED CLEANING** lady, weekly or bi-weekly, $5 an hour. Write Box WA, Winchester Star, 3 Church st., Winchester, Mass. 8.28-9.11

**HOUSEWORK & BABYSITTING** wanted, Monday thru Saturday. Experienced, references. Ask for Mable. 935-0654. 9.4-9.18

**WORD PROCESSING.** Form letters, resumes, manuscripts, typed on IBM Memory Typewriter. Mahoney's Multi-Type. 729-8798. 9.4-9.18

**HOUSEWORK $4.00** per hour. Tuesday and Wednesday. Neeed transportation, have references. 729-5627. 9.4-9.18

## WANTED

**WANTED OLD** Lionel, American Flyer or Ives trains. Standard, O, 027, or S. Gauge. Call 933-4424. 10.31-t.f.

**WANTED: LIONEL** trains, any year, any condition. Will pay cash. Call anytime. 395-6216. t.f.

**ANTIQUES WANTED** I am interested in buying antiques and marble-top furniture, oil paintings, bric-a-brac, clocks, painted china, cut glass, dolls, pianos, silver, rugs, old jewelry, coins. Also contents of homes.862-1210 or 277-6652. 7.13tf

**WE BUY** all kinds of used furniture, bedroom, kitchen sets, odd pieces, antiques and rugs. Call Mr.sButler, 491-7000 days. Evenings 321-8466. 2.28-t.f.

**ANTIQUE CHINA,** glass, furniture, and good used furniture, excellent prices paid by Nook & Cranny Antique Shop. 729-3654, 729-4064. 11.14-t.f.

**USED** flutes, trumpets, saxophones and banjos. 729-8997. 8.28-9.11

**BOOKS WANTED.** Large lots or whole libraries purchased, preferable prior to 1930. 8.28-9.11

**WASHER, REFRIGERATOR,** desk and rugs wanted. Must be in excellent condition. Call 641-0589 after 5 p.m. 8.28-9.11

**ELECTRIC TRAINS WANTED:** Any type, for personal use. Call 643-1464. 8.28-9.11

**WANTED CARS** and trucks, any year, old or new, any condition, spot cash, call anytime, I will come, Mr. Graves, 354-7712. 5.15-tf

**WANTED—ANTIQUES,** china, sterling silver, cut glass, oil paintings, Oriental rugs, glassware, clocks. I will buy a single item or an entire estate. Call 9:30 to 5:30 Mr. Winer, 643-4040. Fabric Corner, Antique Dept. 783 Mass. Ave., Arlington. 7.17-tf

**TOP DOLLAR!** We will buy rare books or prints, engravings, or any printing material. Also stamps and coins dating back to year 1800 or later. Call Maran Printing, 1406 Mass. ave., Arlington. 648-9403. 8.7-tf

**WANTED TO** rent, 1 bedroom apartment, Arlington-Winchester area, working woman, 28, references. Call days, C. Flynn 273-0210. 9.4-9.18

**OLD CELLOS,** violins wanted. Any condition. Richard Hugh Hart. 646-3479. 9.4-9.18

**DOG SITTER,** daytime weekdays except Thursdays, will bring to your home. Max needs a friend. Call after 5.30. 653-2052. 9.4-9.18

**WANTED, PLAYMATE** for my 3 year old. Two afternoons at your house. St. Eulalia's area. Call Lisa 643-4027. 9.4-9.18

**BEATLES RECORRDS** wanted. Also any other Beatle items you have. Will pay cash. 729-5726 anytime. 9.4-9.18

**WANTED, RIDE** for Junior High School student from Winchester to Central Square weekdays. Arrive at 8:15 A.M. return after 2:30 P.M. 729-2568. 9.4-9.18

## LANDSCAPING

**FRANK'S LANDSCAPE,** Gardening. Est. 1951. Spring clean-up, pruned, trim evergreens, planting, weeding, seeding new lawns, sodding, lawn cutting, free estimates. 862-0308. 3.6-tf

**SUNNY KNOLL** Landscape Contractors. Residential and commercial. Spring Clean up and lawn feeding. New lawns and sodded lawns. Patching and reseeding, shrubs planting and land designing, wood chips and rock gardens. Fence and tree work. Pruning and transplanting. Underground sprinklers. Railroad tie walls and retaining walls. Patios. Projects. We make things grow. Free estimates. 862-0191.2-0198. 3.20-tf

**LANDSCAPING AND** tree work. Complete service available. Free estimates. Call 861-6285. 4.3-T.F.

**LEXINGTON LANDSCAPE,** Plantings, seeding, sodding, mulch, and loam. 10 a.m. deliveries. Weekly maintenance. Backhoe work, tree work. Reasonable rates. 862-0848, 862-3275. 5.22-tf

**EXPERIENCED WELL** equipped college student desires fall clean-ups, feeding of lawns, complete lawn and tree maintenance. Also seal-coating of driveways. Call 643-2125. 9.4-9.18

**LEAVES, RUBBISH** removed. Complete yard care. Leaves raked and removed by experienced college student with truck. Joe Whitney 729-4063. 9.4-9.18

## CARS FOR SALE

**1972 TOYOTA VW RED** sunroof, 1964, good engine, needs body work, front end damaged. $100. Phone 729-2898. 8.28-9.11

**1966 MALIBU,** Covette engine, air shocks, new tires. $400 or best offer. 729-6330. 8.28-9.11

**1971 CHEVY** Vega, 53,000 miles, good condition, needs body work. $850. or best offer. 646-7952. 8.21-9.4

**1972 FORD LTD** Brougham, 4 door sedan, vinyl top, one owner car, automatic with power steering, air conditioning. Best offer. 648-8775. 8.21-9.4

**BANK SALE.** 1974 Toyota Corolla wagon, 29,000 miles, air, one owner, excellent condition inside and out. Vehicle may be purchased for wholesale value. $2400. firm. May be seen in Lexington. Call 876-5560 during banking hours for appointment. 8.21-9.4

**1972 Gran Torino,** 2 door, V-8, hardtop, good condition, automatic transmission, power steering, one owner, 42,000 miles. $1825, 729-6217 after 6:30 p.m. 8.21-9.4

**1970 BUICK,** excellent condition, $975 or best offer, owner, 729-6421. 8.21-9.4

**1971 CAPRI,** four speed, good body, tires, runs well. Silver with black interior. $1100. 729-9462. 8.28-9.11

**1970 JAVELIN,** 6 cylinder, standard transmission, floor shift, 4 new radial tires. Good condition. Excellent gas mileage. $1150 or best offer 729-6096. 8.28-9.11

**1969 Olds** Cutlass, air, AM-FM Stereo, bucket seats, power steering, brakes. $1100 firm. 729-3614. 8.28-9.11

**1973 CHEVROLET** Nova Hatchback, yellow. 24,000 Miles. Mint Condition. 664-8369 after 6 P.M. 8.28-9.11

**1973 VEGA HATCHBACK,** blue with white interior. Excellent condition $1995. Just tuned up, 35,000 miles. Call 729-5246 anytime. 8.28-9.11

**1968 2 door** Mercury Comet, 3 speed standard transmission, 6 cylinder, 64,000 miles, good condition $450. Call 729-2691. 8.28-9.11

**1968 THUNDERBIRD** power steering, brakes, window and seat, airconditioning, tilt wheel, vinyl roof, new starter, idler arm, water pump and muffler. Good condition. Best offer. 643-6207. 8.28-9.11

**1965 MGB, GREEN,** completely restored. Call 729-9268. 8.28-9.11

**1966 BEETLE,** $350. Call after 6 p.m. 646-1926. 8.28-9.11

**1964 VALIANT, ORIGINAL** owner, 120,000 miles, manual transmission, excellent running condition. Has sticker. $150. 729-2056. 8.28-9.11

**1974 TOYOTA CELICA,**7 months old, 6300 miles. Baiance of warranty. AM-FM stereo, 4 speed ave. 33 mpg. highway. $2,995. firm. 646-3844 evenings. 8.28-9.11

**1972 OLDSMOBILE DELTA** 88, Royale. Royal blue with white vinyl roof, blue padded upholstery, 350 engine with 2 barrels, 50,000 highway miles. No dents or scratches. Well maintained car. $1,700 or best offer. 646-3355. 8.28-9.11

**1973 DODGE PALARA** custom 4 door, full power, air, new tires 39,000 miles. $2300. 648-3419. 8.28-9.11

**1968 VOLKSWAGEN,** excellent condition. $1,000. Call 648-5100. 8.28-9.11

**1970 NOVA CHEVROLET,** 6 cylinder, automatic, best condition. Only 38,000 miles. $1,675. Call 643-8061. 8 a.m. to 6 p.m. 8.28-9.11

**1973 SILVER Z28** Camaro, 15,000 miles 350, 4 sp PS,PB, AM & FM tape deck, good rubber.850 Holley Carb. headers, tinted windows. $2,900. Call Richie, at 729-5371 between 5:30-6:30 p.m. 9.4-9.18

**1968 IMPALA SEDAN,** automatic, power steering, radio and heater. Excellent condition. Low mileage. $795 after 5 p.m. 643-3004. 9.4-9.18

**1969 PONTIAC FIREBIRD** V-8,351 engine, all new parts. $750. Call 646-8286. 9.4-9.18

**1968 PONTIAC** Bonneville 9 passenger wagon. New exhaust, shocks, timing chain. Good mechanical condition. $450. 646-8520. 9.4-9.18

**71 VW Bug,** from estate, 20,000 miles, clean, radio, 7 wheels, snow tires mounted, $1400. Call 648-1047. 9.4-9.18

**1970 MUSTANG V-8,**39,000 miles, automatic, disc brakes. Always garaged, excellent condition. Asking $1,900. 646-1291. 9.4-9.18

**CAMARO 1969** V8 automatic, power steering, power brakes, vinyl roof, mint condition, steel radials, $1450. 646-6660 days. 9.4-9.18

**1970 MUSTANG MACH I,** engine and body excellent condition. New radials and paint. AM-FM, 8 track Stereo 45,000 original miles, $2500 or best offer, call 729-3968. 9.4-9.18

**1972 PINTO** 4 speed, 4 radials, new brakes, perfectly maintained. 25 to 30 mpg. $1450. 944-6060. 9.4-9.18

**1968 OPEL** Kadett 70 K. 30 miiles per gallon studded snow tires. Best Offer. 729-5416. 9.4-9.18

## REPAIRS

**CLOCK REPAIRING**—china clocks, hall clocks, ship bells and antique clocks. Thirty years' experience. Work guarenteed. Call 643-9481. tf

**REPAIR OF WASHERS,** dryers, dishwashers, electric ranges. Work guaranteed. Call Paul 643-0106. tf

**GE AND HOTPOINT** factory trained serviceman. Service on refrigerators, ranges, washers, dryers, and dishwashers. 646-4818. t.f.

**FIX-IT SHOP** —Lamps rewired. We fix almost anything. 27 Mystic St. Arlington Center. 646-9770. Municipal parking. 5.23-t.f.

**OLD CLOCKS** restored, wood, marble, brass, porcelain. Cuckoo clocks a specialty. At old time prices. George McFadden. 729-1017. 7.11-t.f.

**VACUUM CLEANER** and Sewing Machine repairs. Replacement hoses. Free estimates. Pick up and delivery. Two day service. Call 935-2704. 10.24-t.f.

**APPLIANCES: HOUSEHOLD** small repaired. Vacuum cleaners, services, sold, new and reconditioned, parts. Factory authorized Eureka, Hoover, etc. All makes guaranteed. Good housekeeping Servicenter, 60 Summer Street, Malden. 324-8150, 324-4214. 3.6-1.22.76

**REFRIGERATOR** & Air conditioner & Dehumidifier repair. All makes and models. Guaranteed work. 24 hour service. 275-0811. 3.13-tf

**VENETIAN BLIND** repairs. We re-tape and re-cord your old blinds. Call for pick-up 646-4050. Arlington Fabrics. 8.21-9.4

## INSTRUCTIONS

**PIANO INSTRUCTIONS.** Albert Horn Piano Studio. 30 years' experience. Keyboard harmony. 729-1987. 8.4-tf

**QUILTING, TAUGHT** by experienced artist craftswoman. 10 lessons $15. Evening and morning classes. 646-5539. 8.21-9.4

**CERAMICS. CLASSES** beginning September 8. No talent necessary. Meet congenial ladies while learning. Work now on Xmas gifts and trees. For information call Barbara 729-1572. 8.21-9.4

**PIANO AND** singing lessons. Experienced Conservatory graduate now accepting new pupils in all levels. Free introductory lesson. 729-7591. 8.28-9.11

**DECORATIVE PAINTING** for fun and profit. Turn discards into attractive gifts. Artistic talent unnecessary. Day, evening classes. 729-5649. 8.28-9.11

**OMICRON STUDIO.** Professional instruction in brass, woodwind, guitar, bass. Composition and Jazz arranging styles. Taught by Berklee graduates. Call now! 646-4029. 8.28-9.11

**PIANO LESSONS** available with experienced teacher. New in area. Conservatory graduate. Evenings Mrs. Smith 641-0545. 8.28-9.11

**CELLO INSTRUCTIONS FOR** all levels by experienced teacher. Graduate N.E. Conservatory. Call Sandy Kiefer 489-3544. 8.28-9.11

**PIANO INSTRUCTIONS** for adults and children, all levels, offered by experienced teacher. M.M. in piano, member NEPTA, MMTA. 646-5968. 9.4-9.18

**POTTERY CLASSES.** Beginning and advanced classes, morning and evening, starting September 22. For information call Harvey Street Potters, Cambridge. 492-2573. 9.4-9.18

**TUTORING IN** music theory, composition and ear training. Learn to read music or expand your present skills. William Perkins, M.M. Active composer, teacher. 646-9311. 9.4-9.18

**KNITTING.** Crocheting instructions. Evening classes in congenial surroundings. Expert instructors. Now is the time to tackle a first project or an advanced pattern which seems just too difficult. First class begins Sept. 25. For further information call evenings 729-8716 or 729-7242. 9.4-9.18

**EXPERIENCED VIOLINIST** teacher, BA Columbia University, Manhattan School of Music, now accepting new students. Patient, organized instruction on all levels. Lessons, ensembles, violin class, recitals offered. Judith McDermott.729-4695. 9.4-9.18

## LOST AND FOUND

**LOST: ORANGE** Tiger Cat, last seen Lockeland road at golf course. 4 months old. 729-6398. 8.14-8.28 8.28-9.11

**BLACK KITTEN,** lost in Saint Camillus' area about 25th of July. Please call 648-3272. 8.14-8.28 8.28-9.11

**LOST:** CAT, Medford street vicinity, white, black and gray back. Answers to Mousie. Reward. 876-4320, ext. 284. Days. 646-3844 evenings, 8.21-9.4

**LOST: VICINITY** Ridgefield Rd. Winchester fluffy white male cat, grey-brown markings. Lost early Friday ;morning. 729-4606 evenings. 8.28-9.11

**LOST:** CAT, Brown and white male, 1½ years old, vicinity of Route 3A. Answers to name of Gingerpoo. Sore right paw. Reward. 935-7718. 8.28-9.11

**FOUND:** WATCH,Crosby School area. Owner must identify. Call 648-0178. 8.28-9.11

**FOUND: AFFECTIONATE,** white fluffy cat. Brown face, ears and tail. Vicinity of Mass. Avenue and Linwood Street. 643-3616. 8.28-9.11

**LOST: BLACK,**year old male Persian cat. With copper eyes, named Rufus. Vicinity Mystic Street—Route 60. Call 648-7275. 8.28-9.11

**FOUND: YELLOW** 3 month old male kitten. Vicinity of Pleasant and Gray Streets. Call 646-0431. 9.4-9.18

**LOST: REWARD!** Rx sunglasses, yellow gold goggle-shape frame. Call 646-09419.4-9.18

**LOST: ABOUT** 2 weeks ago an all white, long-haired dog, with tail partially shaven. Reward. 646-6370. 9.4-9.18

**LOST: HUSKY,** white face, male, 2½ years old, named Kimba, Dallin School area, Arlington. Reward. 643-9735. 9.4-9.18

**FOUND—LOVEABLE** brown and white kitten, blind in one eye, stubbed tail. 648-1956. 9.4-9.18

**LOST. SHEPARD** Cross, tan with black mouth, red collar. 50 pounds. Reward. Call Janet, 643-2404 or 522-4800. 9.4-9.18

**SEVEN MONTH** old German Shepherd-Collie puppy. Very skinny, no tag, thin black collar. Answers to Benjie, Lost vicinity of Park and Washington st., Winchester, 8-25. 729-5524. 9.4-9.18

**LOST: SEALPOINT** Siamese Cat, has crinkled right ear. Missing from Wyman Court area. Please call 729-1561. Reward, no questions asked. 9.4-9.18

**BLACK AND WHITE** long-haired cat, vicinity Forest St. and Hinds Rd., Sat. Aug. 23. Answers to Jeanine or Jeanella 729-0927. Reward. 9.4-9.18

COMMONWEALTH OF MASSACHUSETTS

Middlesex, ss. PROBATE COURT

To **James J. Sayers** of Arlington in the County of Middlesex, and to his heirs apparent or presumptive and to the Massachusetts Department of Mental Health.

A petition has been presented to said Court alleging that said **James J. Sayers** has become incapacitated by reason of mental weakness to care properly for his property and praying **Joseph G. Sayers of Arlington** in said County, or some other suitable person, be appointed conservator of his property.

If you desire to object thereto, you or your attorney should file a written appearance in said Court at Cambridge before ten o'clock in the forenoon on the eighth day of September 1975, the return day of this citation.

Witness, Edward T. Martin, Esquire, First Judge of said Court, this thirteenth day of August 1975.

John V. Harvey, Register
8.21-9.4

## Legal Notices

The Commonwealth of Massachusetts

**NOTICE OF CERTAIN UNCLAIMED SAVINGS BANK ACCOUNTS HELD BY THE WINCHESTER SAVINGS BANK**

Pursuant to G.L. Chap. 200A notice is given that the following described property of the following named presumed owners, whose last known residence was in the city or town indicated, will be turned over to the Treasurer and Receiver-General on or before November first (except where extended by the Treasurer) and that thereupon the holder thereof shall cease to be liable therefor.

**Allen, Louise,** Trustee for **Allen, Elizabeth 26 Valley Rd.,** Medford, Ma.
**Barrett, Theodore** B., 34 Allen Rd., Winchester, Ma.
**Bellino, Joseph or Bellino, Sarah,** 43 Swanton St., Winchester, Ma.
**Benshimol, Cynthia,** 14 Prospect St., Winchester, Ma.
**Benshimol, Lulu or Benshimol, Ernest,** 15 Shore Rd., Arlington, Ma.
**Bowes, Alice or Bowes, Elizabeth,** 28 Hampshire Rd., Portsmouth, N.H.
**Brown, Charles K. or Brown, Eleanor O.,** 166 Swanton St., Winchester, Ma.
**Brown, Paul J. or Brown, Anne L.,** 40 Canal St., Winchester, Ma.
**Burke, James H. or Burke, Francis J.,** 31 Prince Ave., Winchester, Ma.
**Burleigh, Charles K.,** 7 Sheffield Rd., Winchester, Ma.
**Cross, Robert W. or Cross, Arlene R., 2206 Lincoln Ave., Spenard, Alaska**
**Crowley, Kevin,** 12 Salisbury St., Winchester, Ma.
**Curtis, Anne Pennell or Curtis, Albert H. III,** 501 Glen Rd., Weston, Ma.
**Dowe, Nancy S.,** 3 Scott Rd., Belmont, Ma.
**Dowe, Neal R., Jr.,** 3 Scott Rd., Belmont, Ma.
**Elliott, Lucy H.,** Trustee for **Neidigk, Carol Louise,** 16 Stevens St., Winchester, Ma.
**Erskine, Scott A.,** 51 Salisbury St., Winchester, Ma.
**Eurici, Antonina,** 11 Concord St., Reading, Ma.
**Fitzgerald, Mary E.,** 123 Church St., Winchester, Ma.
**Fulgione, Libby G. or Fulgione, Irene M.,** 45 Kilgore Ave., Medford, Ma.
**Grafe, Roger A. or Grafe, Helen M.,** 730 S. Butler, Indianapolis, Ind.
**Howard, Mary,** 33 Kilby St., Winchester, Ma.
**Keane, Ronald,** 22 Lloyd St., Winchester, Ma.
**Little, Robert J.,** 5 Lakeview Rd., Winchester, Ma.
**Logan, Charlene M.,** 6 Girard Rd., Winchester, Ma.
**Lucey, Anne Julia,** Trustee for **Lucey, Joanne 24** Taft Dr., Winchester, Ma.
**McElhinney, Kevin D.,** 18 Salem St., Winchester, Ma.
**McElwee, Neal,** 3 Longfellow Rd., Winchester, Ma.
**Mulrenan, Ruth A.,** Trustee for **Mulrenan, Kathleen M.,** 3 James Terr., Woburn, Ma.
**O'Connor, Helen R.** or **O'Connor, Wm., J.,** 51 Winter St., Medford, Ma.
**Oliver, Arthur C.,** Trustee for **Oliver, Arthur M.,** 24 Hinds Rd., Winchester, Ma.
**Orton, Iva, P.,** 6 Wincrest Dr., Winchester, Ma.
**Peta, Anna or Peta, Tommaso,** 9 Lake Ave., Woburn, Ma.
**Roberts, Edison L.,** Trustee for **Roberts, Deborah A.,** 61 Richardston St., Winchester, Ma.
**Sansone, Robert V.,** 9 Allen Rd., Winchester, Ma.
**Smith, Alice R.** or **Ruggles, Audrey W.,** 10 Jefferson Rd., Winchester, Ma.
**Thompson, Edward,** 14 Everett Ave., Winchester, Ma.
**Von Rosenvinge, Hazel,** Trustee for **Von Rosenvinge, Margot,** 71 Yale St., Winchester, Ma.
**Vozzella, Florindo E.,** 48 Tremont St., Winchester, Ma.
**West, William I.** or **West, John D.,** Suffield Academy, Suffield, Conn.

In Addition to the above listed accounts, this bank is holding 430 accounts of less than $25.000 each, totaling $1,752.18 to be turned over to the Treasurer and Receiver-General. A list of these accounts is available at The Winchester Savings Bank.

9.4-12

COMMONWEALTH OF MASSACHUSETTS

Middlesex, ss. PROBATE COURT

To Annie E. Davis, **Winchester, Mass.; Frederick Foley, Beverly, Mass.; Arthur Foley, Beverly, Mass.; George H. Foley, Newton, Mass.; Gladys F. Foley, Boston, Mass.; John Joseph Foley, Lexington, Mass.;** Walter Foley, **Everett, Mass.; Mildred Woodward, Beverly, Mass.; James Foley, Woburn, Mass.; Paul Foley, Torrance, California; Ruth Lombard,** Norton, **Mass.; Joan O'Brien, Groton, Vermont; Peter Foley, Lawrence, Mass.; Grace Foley, Woburn, Mass;** and to all other **persons interested.**

A petition has been **presented to said Court** by Edna M. **Garrity of Woburn** in the County of Middlesex representing that she holds as tenant in common one undivided fifteenth part or share of certain land lying in **Winchester** in said County and briefly described as follows:

A certain parcel of land with the buildings thereon located at 15 Hill Street, in said Winchester, being the same premises described in deeds dated April 17, 1878, recorded with **Middlesex** (So. Dist.) Deeds in book 1472, pages 7, 8 and 9 and bounded as follows:

Northerly by a private street one hundred and thirty two feet,

Easterly by another private street seventy feet,

Southerly by other land of said grantor and others one hundred and thirty two feet, and

Westerly by land of **Michael McHugh** seventy feet, reserving three hundred and twelve square feet on the northeasterly corner of said premises where a well has been situated, and bounded as follows—

Beginning at the angle formed by said private streets, thence running twenty-five feet on each of said streets, thence in a straight line, from one point to the other making a triangular plot enclosing said well, but giving the right to said grantee and his heirs and assigns forever the privilege in common with others to use water from said well.

Said parcel containing 9,240 sq. feet more or less setting forth that she desires that all of said land may be sold at private sale for not less than sixteen thousand dollars, and praying that partition may be made of all the land aforesaid according to law, and to that end that a commissioner be appointed to make such partition and be ordered to make sale and conveyance of all, or any part of said land which the Court finds cannot be advantageously divided either at private sale or public auction, and be ordered to distribute the net proceeds thereof.

If you desire to object thereto you or your attorney should file a written appearance in said Court at Cambridge before ten o'clock in the forenoon on the twenty-sixth day of **September 1975,** the return day of this citation.

Witness Edward T. Martin, Esquire, First Judge of said Court, this nineteenth day of August 1975.

John V. Harvey, Register
9.4-3w

## Toastmistresses to open new season

Winchester Toastmistress Club's first meeting of the new season will be held at 8 p.m. on Monday, Sept. 8, in the Suter Room of Epiphany Church, 70 Church st., with Mrs. Daniel A. Murray of Somerville presiding.

"Let's Take a Look" is the theme for the evening, including a look at "Ourselves" in an in-depth Toastmistress Fundamentals Education Report by Mrs. Dorothy Tucker of Medford, Education Committee Chairman.

Another look will be given to the International Toastmistress Clubs Convention of last July in Toronto, Canada, by the three members who attended: Mrs. Daniel A. Murray, delegate, Mrs. Preston S. Johnson of Melrose, alternate, and also Lois Hamilton of Malden. Hilda G. Hope of Winchester will be toastmistress.

Table-topics will cover current events, led by Mrs. C. Lee Turner of Medford, with Mrs. John Pappalardo of Medford as topics evaluator.

Mrs. Harold Gibson of Medford, parliamentarian, will evaluate the business session and Mrs. Carl Thomas of Winchester will be general evaluator.

An invitation to attend these meetings is extended to any woman interested in finding out more about Toastmistress.

## Day surgery at hospital success

Approximately 15 per cent of the surgeries currently performed in the operating room at the New England Memorial Hospital, Stoneham, are completed on an out-patient "Day-Surgery" basis, thus freeing additional beds for medical, surgical and emergency in-patients and increasing the effective use of the 300-bed, general and acute-care hospital, which serves Winchester among other communities.

"On an average day we schedule approximately 20 surgeries, three of which are out-patient procedures not requiring the patient to remain in the hospital overnight," says Hans Martin, R.N., administrative assistant in the operating room.

What types of surgery are done in day-surgery?

"We do mostly dental surgeries," Mr. Martin advises, "also, small tumors, lipomas and wens, and D & C's.

"The format for day-surgery is very simple and seldom is it necessary for the patient to remain in the hospital overnight.

"The patient and the surgeon make the initial decision for out-patient surgery. The day before the operation the patient comes to the hospital for any necessary lab work, x-rays or EKG's.

"The next day he reports to the admitting office an hour before the scheduled surgery. After giving the necessary admitting information, the patient proceeds to the emergency room where he changes into a hospital gown and, if necessary, is 'prepped.' From there it's to the operating room.

"Following surgery the patient is taken to the recovery room, where he remains until the nurse determines that he is ready to be moved (usually when he can get up and walk). Then the patient returns to the emergency room for 30-60 minutes further recovery before leaving the hospital.

"The patient is not permitted to drive, but is released to an escort — family member or friend.

Additional procedures performed in the operating room are setting fractures, circumcision, vasectomy, cystoscopy, bronchoscopy and other minor diagnostic procedures which require local or general anesthesia.

Day-surgery is less expensive for the patient. The average emergency room service charge is $35 to $45 (in addition to the normal operating and recovery room fees), whereas, the overnight in-patient charge is approximately $95.

The day-surgery service has been offered at NEMH for almost two years and has been most successfully intergrated into the hospital procedures.

The hospital's staff expects that the program will coninue its success, and its growth.

## Chatterbox

Miss Lena DiMinico of Winchester, newly-elected president of the Chatterbox Club of Boston, held a meeting of the newly-appointed officers and board of directors on Sunday, August 10, at the home of her sister Mrs. Nancy Caci in Hampton, New Hampshire.

*An ardent micophile*

# Winchester artist famous for mushroom sculptures

A recent rain did not deter more than 75 mycophiles and mycophagists - members of the Boston Mycological Club from meeting for their late August foray at the home of Maria Maravigna, famous Winchester artist and sculptress of mushrooms, and going on their scheduled hunt for wild mushrooms. Miss Maravigna was the leader.

After the foray, the group returned to enjoy lunch and refreshments and the afternoon at Miss Maravigna's home.

Fifty exquisite and appealing ceramic mushroom sculptures, all individually handcraft by the Winchester artist, were displayed with four water color panels, at a Boston bank recently. Each species is botanically correct, identified and labeled edible or poisonous and signed by Maria Maravigna.

A lover of nature and an ardent mushroom enthusiast Maria Maravigna, an exceptionally talented artist, puts love and skilled craftsmanship into each of her masterpieces. Her artistic skill, her eye for color and her abundant knowledge of mushrooms and habitat enable her to reproduce in ceramic replicas nature's singing colors and the species individual distinctiveness down to the last detail.

Each sculpture is representative of a natural species picked on mushroom hunts on walks with other enthusiasts and authoritative club members or on her own jaunts.

Besides the knowledge gained in learning to distinguish the different species the visitor's eye will delight in the lively and glorious colors and intriguing shapes of these "food of the Gods" as the Romans called one variety the caesarea ("Caesar"). This is a beautiful, tall and stately mushroom in brilliant orange and edible. Next to the caesarea you will see the Amanita muscaria ("Fly mushroom") a lovely deep red with white specs all over the caps. This is a deadly one. Look for the Armillaria mellea ("Honey mushroom"), edible and very popular and abundant in late August well into September. It grows in clusters around maple, birch and oak trees. There is the Pleurotus ostreatus ("Oyster mushroom"). It is shaped like an oyster and is a widely sought after delicacy. It grows in clumps out of fallen logs of many types. The Morchella esculenta ("The Moral") a conical shaped mushroom resembling a little Christmas tree and the most highly prized in the mushroom world is also there.

"Wild mushrooms are almost always colorful," says Miss Maravigna.

"Cultivated mushrooms, store-sold varieties are a species of the field mushroom, obtaining their chalk-white color by being grown underground or in dark, damp, specially-prepared mushroom beds."

Wild mushrooms not only serve a gourmet's pleasure, but are being used in cancer research and hallucinatory drugs. Though mushrooms grow the year round, July to November is the high hunting season. An excellent article on wild mushrooms co-authored by Miss Maravigna appears in the August issue of Horticulture Magazine.

Fungi finds are a double treat for Miss Maravigna. After a fungi forage with club members or on her own with other local mushroom lovers she sorts the edible and prepares them for canning or delectable food for family. An interesting clump, an unusual or rare specimen is saved and treasured to be used as a model for her ceramic creations and water colour portraits.

Maria Maravigna studied at the Museum of Fine Arts School, Boston University, Child Walker School and privately under several well-known teachers.

She is a member of the Copley Society of Boston, past members of the Ongunquit Art Club and women's member of the former Boston Art Club. She holds membership in several mycological societies and honarary membership in the Boston Mycological Club. Is also a member of the Museum of Science, the Horticultural Society, the Massachusetts Audubon Society, the New York Botanical Garden and the American

# Religious news

## Services set to resume Sunday

Regular worship services will resume at the Winchester Unitarian Church this Sunday, Sept. 7, at 10:30 a.m.

Rev. Jack D. Zoerheide, beginning his seventh year as minister, will preach the first sermon in a two-part series on "Religious Options in America."

He will speak of his concern about the growing polarity between orthodox and non-orthodox religious faith.

The first sermon of the series "Is Christ the Answer?" will explore the process of faith in relationship to the existence of doubt. Is certainty always preferable to doubt? Can religious faith coexist with doubt? Should any faith build itself up by putting others down?

Special music in the spirit of the series theme will be "Now Will I Praise the Lord With All My Heart" two different settings of Psalm 34, verses 1-7; Anthem will be Schuetz setting for voice and organ.

Offertory will be setting by Dietterich for violin, cello, voice and organ. Violinist will be Scott Knoph; cellist, Kitty Laber; soloist, Luther Enstad and Julie Collins, organist.

Marie Zoerheide, wife of the minister, will be the first in a series of lay readers assisting in services this fall.

A social hour, as an opportunity for the greeting of old friends and newcomers, will be held in the Symmes room followi ng the service.

## Congregational Services planned

Services at the First Congregational Church of Winchester for the week beginning Sept. 7 are as follows:

**Sunday**

10 a.m. Worship service. Sermon by Rev. Donald T. Rowlingson on "The Bible and Archie Bunker." Child care provided. (Church school begins Sept. 12.)

**Monday**

7:45 p.m. Board of Christian Education and Board of Church Admiistration.

**Tuesday**

7:45 p.m. Pastor's committee.

**Wednesday**

7:45 p.m. Bicentennial committee.

## Lutheran Church of the Redeemer

**Sunday, Sept. 7**

8:45 and 11:15 a.m., Family worship and Holy Communion.
10 a.m., Sunday school.

**Monday**

Noon, Senior Women.

**Tuesday**

7:30 p.m., Visitation teams.

**Thursday**

7:30 p.m., Confirmation registration, seventh grade pupils and parents.
7:30 p.m., Senior choir.

**Friday**

7:30 p.m., Council meeting.

**Saturday**

7-9 p.m., Church open for prayer.

## Baptist Church to hold Rally Day

**Sunday, Sept. 7**

This is rally day for the First Baptist Church. It is the beginning of the fall schedule and a time for spiritual and social fellowship.

Everyone will meet in the church parking lot at 9:30 a.m. and leave foGrotonwood at 9:45 a.m. Worship service will be held in the Chapel at Grotonwood at 11 a.m.

At noon time there will be a picnic lunch (everyone bring their own food and beverages). Before going home, there will be game and realaxation time from 1 p.m. till 3:30 p.m.

In case of rain, the service will be held in the church sanctuary at 10 a.m. Pastor Howard Krueger will bring the message. Special music will be from the men's choral group.

## Christian Science Church activities

**Sunday, Sept. 7**

"Man" will be the lesson sermon at 11, also Sunday school (under the age of 20) and child care at 114 Church st.

**Wednesday, Sept. 10**

Testimonies of healing are given at 8 p.m. All are welcome.

The Christian Science reading room is open to the public Monday through Friday, 9:30 to 4.30, Saturday, 9:30 to Noon at 4 Mount Vernon st.

## Church dinner dance October 4

The Immaculate Conception Parish will hold a benefit dinner dance on Oct. 4 in St. Eulalia's Church hall, 50 Ridge st. to help revive the drum corps.

The dinner will include roast beef. Cocktails will be served at 6:30 p.m. Dinner will be served at 7:15. Dancing will be from 8 to midnight.

For tickets contact Kathy McCarthy, Mildred Paoletti, Loretta Figucia, Roberta Strange or Dorothy O'Melia. Tables of 10 may be reserved.

## Set new schedule at church Sunday

A new worship schedule will be in effect at the Crawford Memorial United Methodist Church beginning Sunday.

Both church school and morning worship will begin at 10:30 a.m.

Families will gather at that hour. The church school will participate in the opening of worship. After a brief children's sermon by the pastor, Rev. Leon S. Hatch Jr., teachers and students will go to their classrooms for lessons.

Nursery for infants will be available during the church hour.

Before church, at 9:30 a.m., the adult class will meet in the parlor.

At 11:30, a new adult forum will be conducted for those who wish to participate in religious education at an hour later than the early adult class.

Rev. Hatch will preach this Sunday on the theme, "The Face of Jesus Christ."

Music will be under the supervision of Gloria Maifeld, director of music.

## Fun luncheon set for September 15

Rex Trailer will be master of ceremonies at a Stop and Shop luncheon to be held at the Second Congregational Church, Monday, Sept. 15 at noon.

The luncheon is to be prepared by the Merry Marthas under the direction of a Stop & Shop homemaker.

After lunch, Trailer will entertain and lead a fun hour of games and prizes.

Reservations are limited. Contact Mrs. L. Smedley of 8 Orient st. for tickets.

## Penny sale

A penny sale to benefit the Immaculate Conception Parish drum corps revival will be held Sept. 8 at 7:30 p.m. in the school hall, Sheridan cir.

Loretta Figucia, chairlady of the event, notes there will be "a fun-filled evening." Anyone interested in donating a prize should contact her.

## Adventist Church

**Saturday, Aug. 30**

Morning Worship, 8:15 and 10:50. Speaker: Albert M. Ellis. Topic: "No Time For Delay".

Sabbath School, 9:30 A.M. Classes for all ages.


ELECTRIC SHAVER PARTS
Norelco Remington Schick
Sunbeam Ronson
A&K JEWELERS
Stoneham Square
438-1250

HALL RENTAL
At C.C.Club Raymond Place, Winchester. Prices reasonable 729-9845 days, 729-6477 evenings

ELECTROLUX
Authorized Factory Branch
SALES & SERVICE
Restore Your Equipment to Up-todate Condition
See Exciting New Models
Call 272-6080
Free Pick up and Delivery
288 Cambridge St. Rt. 3A
Burlington

ARLINGTON HTS. FABRICS
Singer SALES SERVICE
Free Estimates, Service On All Makes
Vogue & Buttrick Patterns
1343 Mass. Ave. Arlington
646-4050

WONG'S CHATEAU
CHINESE RESTAURANT
Rte. 38, 797 Main St, Winchester
LUNCHEON SPECIALS - DINNERS
ORDERS TO TAKE OUT
729-9333 or 729-9790
OPEN EVERY DAY OF THE YEAR

• fine liquors
• vintage wines
• choice beer and ale
At The "Home Of Good Spirits"
HIGH STREET BEVERAGE CO.
566 High Street West Medford
HUnter 8-0630
FREE DELIVERY 4:00 P.M. DAILY

AVERY'S
NEW 1975
TV's RCA's and ZENITH
RADIOS
STEREOS
COLOR TV's
SALES & SERVICE
1201 Mass. Ave. Mass. Lic. No.2155 Master Tech. Arlington
Open Evenings Until 9:00 - Saturdays Until 6:00
FOR YOUR TV SERVICE
643-8770

Multiple Listing Service
REALTOR MLS
Your Only Realtors In Winchester Offering MLS Service

5 BEDROOMS -- Low 50's

First floor - fireplace livingroom, formal diningroom, sun room, office, library and eat-in kitchen. Brick garage and central location.
Trefrey
James T. Trefrey, Inc. REALTORS
27 Waterfield Road. Winchester
DESIRE TO SELL? LIST WITH US
TOP REPUTATION SINCE 1936
729-6100
We would very much like to welcome aboard one more Real Estate Broker -- do you have a license? Please contact Mrs. Birchall for interview.
MURS FRED D. GILLEY JR. President
ANTHONY B DeVELIS Vice President
DOROTHY OLDHAM,Executive Secretary
PETEY BIRCHALL, 729-3251, Dr. Broker
FRANK W. RUTTER 729-4677
BEVERLY RYERSON 729-3311
MARY D. CLARK 729-0428
ROBERT H. McELROY 646-5552
EUGENE A. CAPOZZOLI 273-0077
OTHER CONGENIAL OFFICES:
ANDOVER, BURLINGTON, WAYLAND

Winchester $55,000
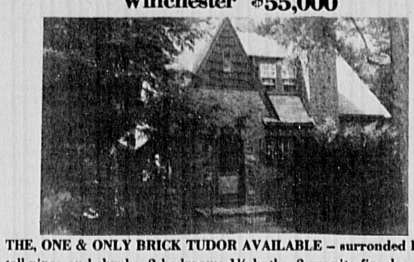
THE, ONE & ONLY BRICK TUDOR AVAILABLE -- surronded by tall pines and shrubs, 2 bedrooms 1½ baths, 2 granite fireplaces, natural woodwork, many fine appointments. Must be seen to be appreciated.
THE MARKET IS ON THE MOVE...If you are interested in buying or selling, we will be happy to talk with you.
THE PORTER CO.
REALTORS
ESTABLISHED 1931
33 THOMPSON ST.
729-7000
REALTOR
RICHARD H. MURPHY, REALTOR
Joseph Cause 729-8147 Peter Nannene 729-6116
Fred R. Hill 729-5150 Eleanor P. Hoag 729-6487
Sally A. Cause, Secretary
Exclusive Winchester Agent For
HOMERICA, INC.
We are actively looking for two more salespeople to help us with this active market. Please call!

Exciting new offering, antique colonial near center-livingroom with fireplace, pretty dining room, study, three bedrooms plus nursery or den, bath, professionally landscaped grounds, only $52,900 - won't last!
SWANSON ASSOCIATES
REALTORS
40 Church Street, Winchester - 729-5299
24 hour telephone answering service
Wesley B. Swanson, GRI
Ruth Gray 729-0326 Meredythe Schober
Betty Vallee 729-5046 648-0572
Nancy Wood 729-3471 Eleanor Bates 729-0319

Wouldn't you love to own this young contemporary ranch with a gorgeous view? 3 bedrooms with FP family room and full den, office or 4th bedroom, fully equipped eat-in kitchen and all this on a quiet street with great neighbors. Mid 50's.
Also, 2 family - 6 and 6 - with parking area. Mid 50's.
ANN BLACKHAM and COMPANY
REALTORS
"Winchester's MLS Leader"
11 THOMP WINCHESTER
Telephone 729-1663
Ann Blackham, Mgr. 729-3459 Charles Hurley 729-3116
Bill Caci, Sales Mgr. 729-2994 Judith Lynch 729-7193
Julie D. Downes 729-1838 B.T. Marshall 729-5444
Dot Hickey 729-4326 Judie Muggia 729-1072
Kay Schroeder 729-3308 Nancy Mabee 729-5816

WINCHESTER EXCLUSIVE

Young 4 BR C.E. Col 2½ baths, eat-in kitchen. 1st floor, study on over 20,000 sq. ft. of land-3 zone heat. $82,900.
Bixby & Northrup
Leaders In Residential Sales
24 Thompson Street 729-4240
REALTOR
Richard H. Murphy, Realtor
Ann Bishop 334-5256 Virginia Cancelliere 729-1522
Dominic Giacalone 729-3561 Marilyn Simpson 729-4945
Barbara Gray 729-8088 Kathy Pawlak 729-3796
Apartment Rental Winchester Arms Townhouse. 2 BR. $335.00 month including heat.
We are actively looking for two more salespeople to help us with this active spring market. Please Call!

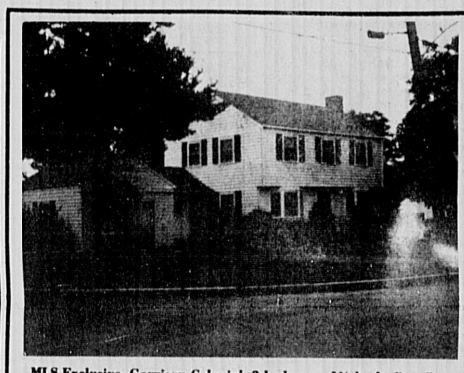
MLS Exclusive, Garrison Colonial, 3 bedroom, 1½ bath, first floor family room, three season screened porch, corner lot in very desirable area, asking $58,000.
MLS Exclusive-Buy 2 apartment home, modern kitchens, C T baths, asking $41,900.
WINCHESTER
Realty Co.
38 Church St.
729-7777
REALTOR
James J. Fitzgerald, Manager,
729-2550
Bobbi McNamara 729-4828 Lillian Hutzenlaub 729-8297
Mary Colclough 729-3909 John Doherty 729-7087
Stephanie Litchfield 729-7896 Ruth Emery 729-3106

Winchester
Seven room ranch, 2 baths, screened porch, finished basement, lav. and laundry..Low 50's.
Split entrance ranch, new to market. 3 or 4 bedrooms, 2 baths, family room. $54,000.00
Nine room, 2 bath, remodelled home. 2 car garage with studio. Many extras. $54,900.00
A few apartment rentals available for Sept. 15th.
We have space for one or two sales persons. CALL Mrs. Wild, for an interview.
Bowman Real Estate
729-2575 45 Church Street 729-3268
Teresa Heath 729-0047 Mim Nanry 438-0170
Louise Jobes 729-8296 Anna Harwood 729-1478
Jo Dingwell, Secretary Anne R. Wild, Realtor

WANTED
Licensed Broker, Sales Person
IMMEDIATE OPENING
CALL FOR INTERVIEW
ED BURNS
BURNS
ASSOCIATES INC.
REALTORS
729-8070
39 Thompson Street
Winchester Center

★ Rich in detail of early american motif, Royal Barry Wills design and custom built brick front center entrance colonial. In town convenience (only steps to center) with wooded country atmosphere in most desirable area. If you love a true colonial this is your home! Exclusive $67,500.
★ Styled to please, West Side near Country Club, a home with dramatic flair! Styled for the times in peaceful, restful seclusion. Exciting young home offered in low $70's Exclusive...
★ Mystic School Area sited on quiet side street off Highland Avenue in desirable neighborhood. Fireplaced living room with natural woodwork and wainscoat spacious master bedroom - $52,500 Exclusive.
Ed Burns Realtor
BURNS
ASSOCIATES, INC. REALTORS
729-8070
24 Hour Answering Service
39 Thompson Street
Winchester Center
Al Kasarjian 729-3986
Ken Cullen 729-3232
Tim McCarthy 729-3714
Leo Young 646-7347
Flora Micciche 395-7787

Sherman R. Josephson Realtor
824 MAIN STREET
WINCHESTER, MASS. 01890
729-2600
WINCHESTER – $74,500
White center entrance colonial conveniently located near schools, transportation and recreation facilities. This five-bedroom house is ideal for growing family. Many extra features for convenient living in spacious surroundings. Call today to see this MLS exclusive listing plus any of the other fine homes listed for sale in Winchester --- "Boston's No. 1 Suburb."
Sales Associates
Electra Apostolou 729-2052
Sherman E. Mapes 729-5375
Sherman R. Josephson 729-1617

FOR classified advertising call 643 7900

G.R. NOWELL AND SON, INC.
MOVING AND STORAGE
SERVING MASS., MAINE, CONN., VT., N.H., R.I., & N.Y.
TEL. 729-1038
WINCHESTER
STORAGE MOVING

RICHARD M. HINES
GENERAL INSURANCE
729-2210
1 Eaton Court

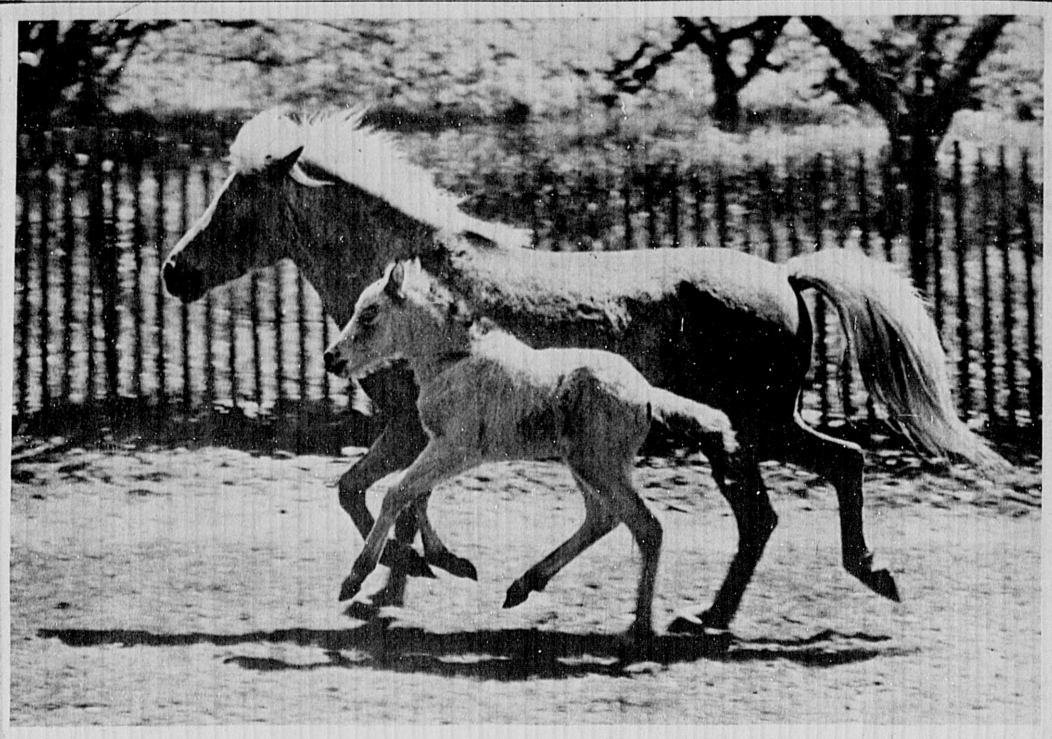

Mother Buttercup and foal Firefly

# Nursery school begins with a pony

Once upon a time there was a lady, Elna N. Wittet, who was a teacher.

More than anything else, she loved children and animals.

Many years before, her family was able to buy a farm, five acres in Winchester.

A ccording to Mrs. Wittet, every farm should have animals. But at the same time it costs money to keep and properly care for animal friends.

In those early days, says Mrs. Wittet, yard and garage sales were unheard of. So she and her little girl sold many things to bring forth money to buy their first pony. Others would come in the years ahead.

Because the farm is located at the very end of Forest street and at the top of a hill, they chose Forest Crest Farm for its name.

At that time, many white leghorn hens lived there as well as Toggenburg and Nubian goats. Fresh eggs and goats' milk were the order of the day in addition to succulent produce from the family garden.

Children of all ages have enjoyed the farm with its country surroundings and animals, recalls Mrs. Wittet.

The first innovative program at Forest Crest was known as "Saturday on the farm." Youngsters came with their picnic lunches and spent the day with the animals and farm activities.

This was soon followed by a small summer day camp which was popular for several summers.

In the early 1950's, a group of Winchester parents approached the Wittets and asked if they would be willing to open a nursery school. This was the beginning of the present Forest Crest Farm School.

Children aged three to five may be enrolled for the eight-month school year. Sessions are in the morning only.

The school consists of two buildings for use by the children. There is the main farm house and the Gingerbread House on Bellevue avenue which was added to the school in 1965.

Some who now attend the school are children of former pupils.

Those who have not visited Forest Crest prior to enrolling their children, according to Mrs. Wittet, are amazed at the country in the suburbs.

Aside from the regular nursery school curriculum, children have opportunities to watch a snake or wild bunny. They may gather eggs or brush a pony. They may simply marvel at a spider spinning a silvery web.

The school was cited in a European publication complete with article and photographs.

## School calendar

The revised school calendar which was approved by the School Committee is as follows:

School opens Sept. 3 for elementary schools, grades 7 and 10.

School opens Sept. 4 for grades 8, 9, 11 and 12.

Schools close on June 18, 1976.

Holidays and vacations are as follows:

Oct. 13, Columbus Day; Nov. 11, Veterans' Day; Nov. 26 at noon, 27 and 28, Thanksgiving recess; Dec. 24 through Jan. 2, Christmas vacation;

Also, Jan. 15, Martin Luther King day; Feb. 16-20, winter vacation; April 16, Good Friday; April 19-23, spring vacation and May 31, Memorial Day.

Released time days are listed as follows:

Elementary - 11:45 a.m. Sept. 3, 4 and 5; Oct. 7, 21 and 28; Nov. 4, 18 and 26; Dec. 2, 9 and 16; Jan. 6, 20 and 27; Feb. 3, 10 and 24; March 2, 9, 16, 23 and 30; April 6 and 27; May 4, 11, 18 and 25; and June 8, 16, 17 and 18.

Junior and Senior High Schools, Oct. 7, Nov. 4, Nov. 26, Dec. 2, Jan. 6, Jan. 22 and 23 (exams at WHS), Feb. 3, March 2, April 6, May 4, June 16, 17 (exams at all secondary schools), June 18.

The Junior High release times are 11:15 a.m.; Senior High, 11:30 a.m.


Buying?
Call
643-7900
CLASSIFIED
Arlington Advocate
Winchester Star

Back to School Kick Off
Our Famous Special
SHETLAND SWEATERS
For guys and gals.
• Machine Wash & Dry
• 15 Colors
• Sizes-Small to Extra large
$11.98
Regular $16.00
FLANNEL SHIRTS
100% Woven Cotton S-M-L-XL
$8.95 Reg. $12
Machine Washable Permanent Press
Winchester's Largest Selection of Levi's
Levi Corduroys
Waist Sizes 28 to 38 in all lengths
Colors: Navy-Black-Tan Off White-Brown-Yellow Light Blue-Grey-Green-Rust
Student Size Corduroys
12 to 20
Blue Jeans Waist 28-40
Levi Sport Shirts
Jackets
Dress Slacks
Chitel's of Winchester
6 MT. VERNON STREET
729-3070
• Chitel's Charge
• BankAmericard
• Master Charge
Store Hours
9:30 a.m. till 5:30 p.m. Thursday till 9 p.m.

PACKAGE DEAL
Why have a pension "package" with extras you don't want — and have to pay for? Let me tell you about an arrangement that lets you pick only the services you need. Call me for details. 729-7299.
Michael E. Fitzgerald C.L.U.
Phoenix Mutual. Pick our brains.

BACK TO SCHOOL SALE!
3 DAYS ONLY
Fabric Corner
Thur., Fri., & Sat. Sept 4, 5, 6,
All Cotton Crompton's PACER 7 CORDUROY 1.99 45" Wide Reg. $2.99 Yd.
All Wool and Wool Blends Approximately 1½ Yd. pcs. WOOLENS 3.95 60" Wide Reg. 4.95 pc.
All Cotton FLANNELETTE Solids & Prints 99¢ 36" Wide Reg. $1.29 & $1.49
Acetate & Nylon JERSEY PRINTS 1.44 45" Wide Reg. $.99 Yd.
• Draperies & Slipcovers custom made to your specifications.
• Free shop-at-home service.
• Scissors sharpened at $1.25 ea., pinking shears at $1.75.
We Now Carry the Full Line of Butterick Patterns
Fabric Corner
783 Mass. Avenue, arlington, Mass. 02174 Phone (617) 643-4040
Store Hrs. Mon.-Fri., 9:30 a.m.-9 p.m., Sat., 9:30 a.m.-5:30 p.m.

YES
The All New Alfa Romeo Is Here!
Alfetta
Come in and Drive this Sensational Automobile
GASTON ANDREY, INC.
20 WATERTOWN STREET, WATERTOWN
GASTON ANDREY
We are as close as ...
15 Mins. from Arlington (Rte. 16 all the way to the front door) 20 Mins. from Winchester (Mystic Valley Pkwy. to Rte. 16)
Also Convenient to Boston Transportation
Open Evenings 923-9230

SUPER SUNDAY SUPPER
Round out the weekend with a bountiful Sunday evening buffet. Pile your plate high — and often — with salads, cold meats and cheeses, hot dishes, breads and desserts. And do it for just $5.95 per person; $4.95 for senior citizens; $3.95 for children under 10 (prices plus tax). Stuff yourself between 4:30 pm and 8:30 pm Sundays.
We'll Treat You Like One Of The Family
DUNFEY'S TAVERN
At the Sheraton-Lexington Motor Inn
727 MARRETT ROAD (ROUTES 128 & 2A) LEXINGTON, MASSACHUSETTS 02173 617-862-8700

Limited Time Only
Shampoo Any 9x12 Carpet
Only $10.80
Soil-Retarding Extra
Call Anytime
890-0103
Special Rates on Commercial Work
We Accept Master Charge

Travel Along with
Mavis McGrath
St. Vincent in the Carribean
It's been said that the famed island of Tahiti. Go to St. Vincent if boating is your pleasure, or to see the volcanoes, its famed botanical gardens, or its whalers. Find yourself a lonely retreat or visit one of the islands luxury motels. See what the fruit of the breadfruit tree really looks like. Shop, sun, swim, relax, enjoy your vacation.
Rely on those serving you at MCGRATH TRAVEL SERVICE, 14 Eaton Ave, Woburn...Unwind and vacation in the Caribbean. It is the fantasy land that really exists! There is nowhere quite like it... Call 935-0600...Open daily 9-5 Saturdays & evenings by appointment.
HELPFUL HINT: A back pack is often a welcome addition to packing needs, especially for hikers.

1975 BUICK CLEARANCE
NO Ifs
NO Butts
NO Phoney Rebates
ARLINGTON BUICK-OPEL
$ave $ave $ave
Just Down To Earth Low Low Prices
Backed By Quality Service
By a Quality Dealer
835 Mass. Ave. 643-5300 Open Evenings

Finast SUPERMARKETS
695 Main St. Winchester
SAVE 38¢
Hellmann's Mayonnaise
S-123 F Qt. Jar 99¢
with this coupon and a $7.50 purchase or more exclusive of cigarette & tobacco products. Limit one coupon per customer. Good thru Sept. 6, 1975
Finast
SAVE 44¢
Clorox Bleach
S-124 F 1 Gal. Pl. Jug 39¢
with this coupon and a $7.50 purchase or more exclusive of cigarette & tobacco products. Limit one coupon per customer. Good thru Sept. 6, 1975
Finast

# THE WINCHESTER STAR

VOL. XCV, NO. 3 | 20 Pages 2 Sections | Winchester, Mass., Thursday, September 11, 1975 | 20 cents


## Town is no refuge for Hub students

A member of the school committee wondered aloud Monday night if Winchester should become a refuge for people who want to escape such unpleasantness as forced busing in Boston. The answer, of course, was no.

The matter came up during a discussion of policy regarding non-resident students here, in a session in the auditorium of the Wyman School.

Among other things, tuition was explored, the law was cited by Robert Frank, the member who raised the question of providing a hideout for students who do not wish to attend schools in the towns in which they live for one reason or another, and other members of the committee offered suggestions.

The outcome was decided by Chairman Richard Pharo, and that was to put the matter in the hands of a committee of two—the ladies on the committee, vice-chairman Mrs. Cathy Fallon and Mrs. Mary Pronski. They will get some 'input' from their colleagues and come back at a later meeting with some suggestions for the development of policy.

Mr. Frank, who suggested that non-residents not be allowed to enter Winchester schools until they had permission of the school committee. He stated specifically what constitutes a non-resident student. It was not said, but it was assumed that school committee permission would head off any problems.

During the discussion, Mrs. Pronski made reference to others coming into the community, but her words were not clear. She was heard to say, however, that the members should list the circumstances under which non-residents would be allowed to attend Winchester schools. She said something else, and then said, "This is the white fight of the suburbs, ladies and gentlemen."

During the discussion, Superintendent William C. MacDonald said he knew of three communities in which non-residents in attendance were in the three-digit numbers.

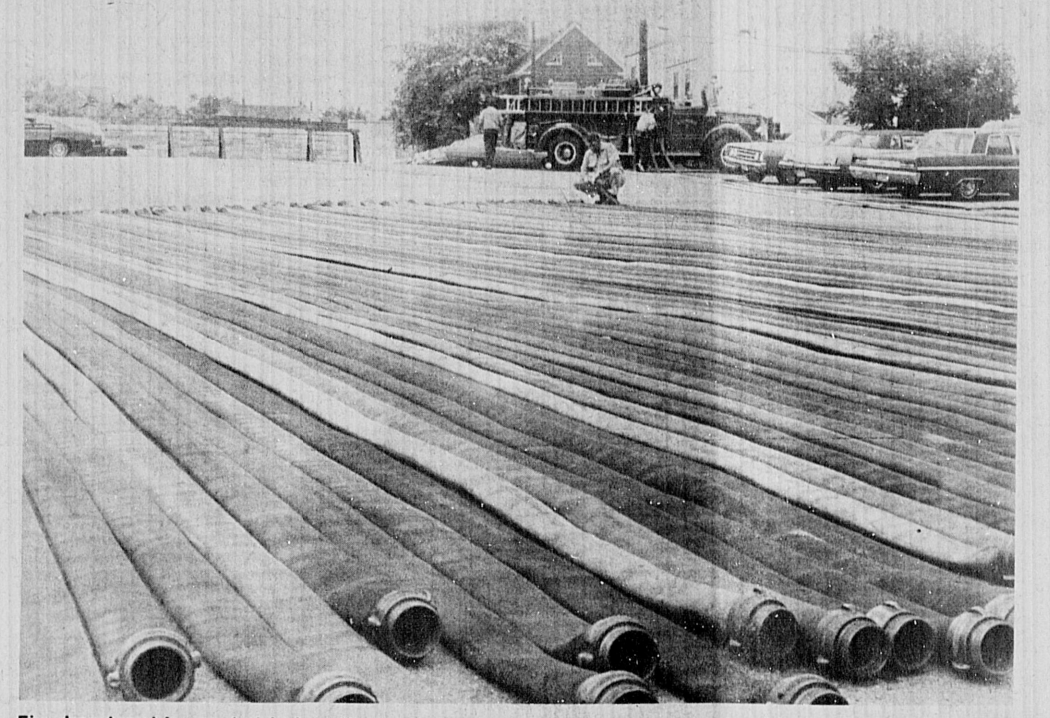

Fire department hoses, stretched out like long, gray strands of macaroni, are checked by Captain McNutt during the department's annual test, while men in background turn on pressure in hoses they are testing. (Photo: Nat Gianino)

## School attendance in decline

The school committee was told Monday night at their regular meeting in the auditorium of the Wyman School that the new school year's attendance figures were surpringly below what had been projected for the 1975-76 term, and gave the superintendent a bit of a scare.

At the same time, Superintendent William C. MacDonald, said that even though the numbers are down, he does not contemplate nor intend to cut the teaching staff.

Superintendent MacDonald revealed that there are ten more students at the high school than expected, seven more at Lynch Junior High. However, there are 40 fewer at McCall Junior high, and 83 fewer students in the elementary schools.

He said he was not ready to offer an analysis of the numbers, but expects to be able to do so on a more definite basis at the next meeting of the committee. The figures are not definite enough to indicate removal of a single teacher in any given school, he said.

In two schools, where declines of 16 and 14 students occurred, two teacher aides were transferred to other schools.

The superintendent commented at the beginning of his remarks that the "numbers that came in today frightened me a bit." Monday was the first full day in which attendance figures would reflect what was happening.

## *Special town meeting for zoning*

A special town meeting has been set for December 4.

In setting the date, selectmen pointed to the town's new charter calling for a town meeting being held at a time determined by by-law within the last four months of each year.

Since there is no by-law giving a time, Selectman John J. Sullivan inquired of Town Counsel Douglas Randall if the town has to adhere to the charter in this respect this year.

Randall said the issue could be debated if one is not held but if one is held there could be no problem.

William Chapman Jr. said he favored putting a next town meeting off as far as possible because the the next few months will be critical due to transitions. A delay will allow the town manager time to familiarize himself with the town, said Chapman.

Executive Secretary Edward Donnelly recommended having the meeting in November since a special town meeting will likely be concerned primarily with zoning articles and not really involve the town manager that much.

To wait until December, he said, can be detrimental to the town manager who should be preparing budgets for the coming year. And in December, the likelihood of there being more articles on the agenda involving the town manager will be greater.

Barbara Hankins said the selectmen can solve that problem by limiting articles.

Sullivan favored having the meeting earlier. The earlier you call the meeting, the fewer articles, he said.

In choosing December 4, they indicated the date can be changed at a later time if circumstances deem necessary.

At present, according to Selectman Chairman Lawrence T. Smith, the Planning Board has a petition concerning a zoning proposal request on land use.

According to law, after this petition is in the hands of the town clerk to be checked for valid signatures, a town meeting must be called within 45 days. However, pointed out Donnelly, the Planning Board, by law, may take 60 days in their study of a matter. It is conceivable that a town meeting could be set in 45 days and the issue delayed because of a hold-up by the Planning Board.

## Committee ratifies new teacher appointments

Appointments of new teachers, aides, and other personnel changes made over the summer were ratified by the school committee at their regular meeting Monday night.

The session, first of a series of 'floating' meetings, was held in the auditorium of the Wyman School.

Subsequent meetings will be held in other schools throughout the town, to enable the committee to extend itself to more of the people in a broader area, according to Chairman Richard Pharo.

The Board ratified the following for the 1975-76 school year. The list includes assignment, salary, background and comments:

Mrs. Anna M. Mancin, SHS, Foreign Languages, $10,420, BA-U. Mass, 17 hours-Boston State C. & U. Mass.; taught 1 year in Lexington.

Lorin M. Maloney, SHS, Social Studies, $12,299. BA-Holy Cross C., M.Ed.-Northeastern U., MA-Northeastern U.; taught 3 years in Norwood.

Mrs. Harriett F. Goodman, SHS, ½ Guidance $7,473. BS-Bowling Green State U., M.Ed.-Northeastern U.; served 8 years in Euclid, Ohio & Bedford, MA.

Mrs. JoAnn E. Schoenegge, SHS, Guidance (1 yr. apptm.) $13,290. BA-U. Rochester, M.Ed.-U. Rochester, 27 hours-U. Md., Northeastern U. & B.U.; served 5 years at U. Rochester, Army Education Center in Germany & Winchester, MA.

Mrs. Paula M. DiIorio, McCall, Guidance $12,477 BA-Tufts U., M.Ed.-Tufts U., taught 2 years in Bedford, MA.

Mrs. Susan M. Lehmann, McCall, 2-5ths Soc. Studies, $3,916 2-5ths B-1. BA-U. Kentucky; served 1 year as teacher aide in Winchester, MA.

Miss Ann E. Hyland, McCall, Home Ec. (1 yr. appt.) $10,479. BS-Keene State C., MS-U. New Hampshire; student teaching in Conway, NH.

Joseph H. Kuchta, Lynch, Guidance, $12,045 BA-Notre Dame U., M. Ed.-B.U.; served 1 year in Germany as counselor-teacher.

Mrs. Susan E. Barrett, Lynch, ½ Music $6,864 ½ M-8. BA-Wheaton C., 30 hours-B.U., Emmanuel, Northeastern; taught 7 yrs. in Burlington, MA.

Mrs. Barbara F. Nozick, Lynch 2-5ths Science, $4,528 2-5ths M-3. BA-Douglass C.,

*Appointments, Page 10*

## Finance job is in need of a candidate here

There is a vacancy on the Finance Committee.

Any Winchester resident who has an interest in this capacity is asked to contact Finance Committee Chairman Richard A. Richmond at 6 Longfellow rd. by mail indicating intent to serve.

## Dog leash law fee changes illegal

An amendment to the Winchester dog leash law, approved by the annual town meeting last spring to change the impoundment fee for dogs from $2 to $8, was disapproved by the attorney general's office.

According to Steven A. Rusconi, assistant attorney general, "the fee which may be charged for the care and custody of a confined dog is set by General Laws, Chapter 140, Section 151A," and provides for a sum of $2 per day.

"It is for this reason the by-law has been disapproved," said Rusconi in a letter to Town Clerk Elsie M. Nelson.

Youngsters are shown on the first day of the annual back to school trek, using the crosswalk at Appalachian rd. and Highland ave. They were headed for the Washington School. (Photo: Nat Gianino)

## *Donovan named to housing authority*

A spontaneous interview resulted in the unanimous selection of Richard J. Donovan, to the Winchester Housing Authority.

Donovan and contender Charles N. Tseckares were called on short notice to appear before the Board of Selectmen Monday night in order to give selectmen an opportunity to meet with both candidates.

The Housing Authority solidly backed Donovan, and were eager to cast the final vote.

Donovan, an engineer with experience in the design and construction of buildings, has been a Winchester resident for 17 years. He immediately responded to fill the vacancy on the Board of the Housing Authority caused by the death of John L. Doherty

Housing members Ralph Atkinson said he traveled over 175 miles to attend the meeting and the associates Charles Craven said he was leaving on vacation and didn't want to lose his vote.

Chairwoman Mary Murphy pointed to the chronic need for housing for the elderly.

"We want to get on the road as quickly as possible," she said.

The Authority's concern is for the construction of a 59-unit elderly housing development on the site of the old Lincoln School on Washington and Westley streets for which Winchester has been awarded $1,475,000.

The selectmen argued they had not interviewed both candidates and were not equipped with enough information to make a fair choice.

Member Charles T. Doucette Jr. solved the dilemma by suggesting that both candidates be called and asked to come before the selectmen immediately.

Chairwoman Mary Murphy made the calls, and within an hour, both candidates were at the Town Hall. They were interviewed separately by the Board of Selectmen.

Since the vacancy is an interim appointment until the March elections, both candidates were asked if they planned to run for re-election.

Donovan said he could not promise to run in the spring but construction should be well under way by then. If he were to leave, he said, it would not break the continuity of the project.

Tseckares, a 10-year Winchester resident, said he has the interest and commitment to run in March. An architect and planner, he claims to enjoy local politics, and in the past has shown interest in becoming a member of the Planning Board.

Questions as to a possible conflict of interest between their paid professions and holding a position of public authority were raised.

Both claimed, according to their present knowledge, to have no projects underway that might create a conflict. Donovan said he has no plans to do any other project in Winchester.

Although it was conceded by the Selectmen that both men had excellent qualifications, the board upheld the Housing Authority's choice and voted unanimously to elect Donovan as new member.

## Town manager is named by board

The selection of Winchester's first town manager — Thomas J. Groux — was announced by the Board of Selectmen Monday night.

Groux — as in grew — will arrive here next month from Howell, N.J., where he has served as first township administrator for the past four years.

Under his administration, the first police department, the first recreation department, the first library and the first post office were established there.

Groux began his public administration career in Groton, Ct., as assistant town manager where he was responsible for personnel and budgeting functions and served as the town manager's liaison to the representative town meeting.

He was later appointed village manager-clerk in Hastings-on-Hudson, N.Y., and assistant city manager in Yonkers, N.Y.

While in Yonkers, he was responsible for all labor negotiations with the city's public employee unions and served for a year as commissioner of public works when a major reorganization of the department took place.

Before selecting Groux, more than 85 applicants were screened by the Screening Committee, nine candidates interviewed and five presented to the Board of Selectmen who made the final selection.

One of the five finalists when informed that Groux had been chosen, complimented the new town manager saying that to have become a top-five contender with Groux, he now considered himself in the "big leagues."

Thomas J. Groux

An informal reception is planned for the new town manager to meet with department heads and town officials when he arrives next month.

Groux is a graduate of Fordham University having majored in political science.

He has taken graduate work at New York University Graduate School of public administration. He is a member of the International City Management Association.

Groux and his wife, the former Liliane Berard of Waltham, are the parents of three sons and one daughter. They report looking forward to moving to the Boston area where they have many friends and relatives.

At the suggestion of John McElwee, chairman of the screening committee for a new town manager, selectmen officially discharged the group noting "highest commendation" to all of its members.

The committee held 15 meetings with key officials and in candidate reviews, met with selectmen seven times, were involved in 12 interviews of candidates and finally submitted five of the nine top names for final review and selection by selectmen.

They submitted an expense account of $1,500 for publicity, travel fees and subsidiary costs.

McElwee noted all resumes were acknowledged.

Besides McElwee, members of the screening committee included Edward Sharkey, secretary, Paul Amico, David H. Ashton, Bob Armstrong, Robert Grenzeback, and Sherman W. Saltmarsh. Diane Capstaff was professional consultant.

## *Selectmen approve mailing permit for the library*

Selectmen Monday night reversed their decision of a week ago and authorized the Winchester Public Library to obtain a non-profit bulk mailing permit as an educational and cultural organization.

Also, selectmen reiterated their authorization to the library to utilize the Town Hall computer for addressing mailing labels for communications to Winchester residents.

The bulk mailing permit discussion was revived when Library Trustee Chairman Edward F. O'Connell, accompanied by Library Director Leila-Jane Roberts, met with selectmen, whom he said "badmouthed" the library trustees in public.

O'Connell said he was surprised to read in The Star a story about the permit which was "seriously in error."

The Star, after covering the selectmen's discussion on the matter, reported the library was mailing at a 10-cent per piece rate.

O'Connell said the library has been using a bulk rate of 6.1 cents per piece.

By having the non-profit mailing permit, he said the library will be able to reduce costs to 1.8 cents per piece. The net savings, including the cost of the permit number ($15) and the annual permit ($30), will be $286.10 per year for 7,700 pieces of mail, said O'Connell.

O'Connell said the library personnel "have always been motivated to save money for the town."

Selectman John J. Sullivan said the tenor of the story reported in The Star was accurate and that selectmen were remiss by not having adequate information before them prior to and during the discussion.

Selectwoman Barbara S. Hankins said she still objected to the second permit and wondered if the library might use the School Department permit, also an educational and cultural organization type.

In conclusion, the additional permit for the library was authorized.

Adding a bit of humor to the dialog, Sullivan asked O'Connell if the library newsletter is ready to be censored. Censorship was another facet of last week's discussion.

O'Connell noted the library is not worried about being censored. Last week selectmen indicated they have no desire to censor.

## Local market is padlocked by IRS

The U.S. Internal Revenue Service this week seized the business and assets of Renton's Market on Church street for alleged nonpayment of taxes.

Federal tax liens have been filed in U.S. District Court and at the Winchester town clerk's office amounting to $16,536.23, according to Edward Callahan, information officer at the IRS Boston office.

The liens reveal failure to pay withholding taxes of $2671.71 on Nov. 30, 1974; for nonpayment of unemployment insurance and Social Security taxes of $543.60 on Dec. 31, 1974, and for the same date, non-payment of withholding taxes of $5626.26; for nonpayment of $4394.36 on March 31, 1975, and finally, nonpayment of withholding taxes of $3300.30 on June 30, 1975.

An auction was scheduled at the market for 1 p.m. yesterday for the sale of perishable goods. The auction notice with lists of meats and dairy products was posted on the front door along with the IRS seizure notice.

Monday, Tuesday and Wednesday hundreds of people, either coming to do shopping or just passing by, stopped to read the IRS seizure notice and auction announcement. Referring to the auction notice, one man commented "and this is the guy who gave everybody credit——that's a real bummer." Another said "Maybe they're trying to make up for the taxes Nixon didn't pay."

The Star received several calls inquiring about the seizure notice and asking whether or not the store would reopen. It was also a main topic of comment among local businessmen this week.

The proprietor, Lewis B. Snow of Winchester, refused to discuss the matter with The Star or to issue any statement. He would not say whether or not the store would reopen.

The Internal Revenue Service spokesman said no further action is contemplated except to sell off the rest of the assets of the business at a date to be announced.

Oldest old-timer

# 50-year town employee will call it quits here Friday

By PAULINE DISHMON

Winter mornings: sloshing through the snow. In the spring, rain. The fall, winds, the season's first biting cold; sometimes hurricanes!

No more. Never again.

Martin Flaherty of Woburn, an employee with the Winchester Water-Sewer Department for 50 years, will retire Friday.

A foreman at the present time, Flaherty, who has worked under five different superintendents during his career, was an assistant superintendent on a temporary basis at one time.

He said he believes he has the longest term of service of present town employees.

A native of Winchester who has been in town all of his life, Flaherty says he has seen many changes through the years.

He reports a glaring change is that automation has replaced manual labor tremendously. He recalls cranking by hand old dump trucks which now have automatic lifts.

He has mixed feelings about retirement. He could work four more years, but when he reached 50 years of service he said "this is enough." He feels if he doesn't stop and do things now, such as traveling to Europe next year with his wife, Catherine, "it may be too late."

Retirement, especially during inclement weather and hurricanes, will be easy, he said. "Now I can just look out the window at a storm and when it's over get out the snowblower." While working for the town, he was always out in the storms.

Martin Flaherty

Flaherty has been a special police officer for 25 years.

He and his wife attend St. Barbara's Church, Woburn, where he is involved with the Knights of Columbus.

The Flahertys have two children: Joan Prestidge of Westford and Robert Flaherty of Lexington. They have four grandchildren.

## Ambrose parents to sponsor bookmobile

The Ambrose School Parents' Association will sponsor a fall bookmobile on Tuesday, September 15 from 9 a.m. to 5 p.m. and on Wednesday, September 17 from 9 a.m. to 4 p.m. at the school.

Money earned from the bookmobile will go into the school's enrichment fund.

The public is invited.

## Medallions

Bicentennial bronze medallions and bronze in lucite paperweights, distributed by the Winchester Historical Society, may be obtained by contacting Marcia Wood, 384 Main st., or through the Winchester Archival Center, Sanborn House, 15 High st.

Senior Service Line telephone hours are Monday through Friday, 9 a.m. to 3 p.m. Call 729-2111.

# *Donnelly bids farewell*

Tomorrow Executive Secretary Edward Donnelly will go on a two-week vacation and then terminate his employment with the town of Winchester.

His new post will be director of field technical services with the Massachusetts League of Cities and Towns.

In his final weekly open meeting with selectmen Monday night, Donnelly expressed his thanks to the selectmen's office staff for their assistance during his seven years in Winchester.

In particular he cited Mrs. A. H. Maguire and Virginia Speers for always being "willing and able" to help him conduct the business of the office.

He called Winchester, the fourth community in which he has worked in municipal government, as "unique" and its people as "tremendous" because so many give of their free time to public office.

In return, selectmen thanked Donnelly for his dedication to duty.

Selectman John J. Sullivan praised Donnelly for his quiet participation behind the scenes where he was "not recognized."

Sullivan said the work Donnelly did in collective bargaining "stands out." Negotiations have gone from "one casual meeting the night before town meeting" to long sessions now, noted Sullivan.

He said Donnelly made "a major contribution" as he gathered information on zoning to help selectmen take positions. Housing for the elderly was another area where he played an important role, helping to "fight for the land" and doing this "in his own time," said Sullivan.

And concerning the town's new charter, Donnelly "put his own personal career behind in his interest for the town" and backing the idea of a town manager, said Sullivan.

"You don't owe us a damned thing," said Sullivan looking across the table at Donnelly. "Winchester owes you a debt of gratitude."

The rest of the board joined in with praise of the ex-executive secretary. William Chapman said the town "has grown immeasurably" in recent years and "we would have floundered badly without you," said Chapman.

Arthur Dunbar told Donnelly "We've felt a strong attachment to you. We needed someone like you and you served us well."

Barbara S. Hankins, new to the board, said she has had an opportunity to view Donnelly from another side. In her service on the Town Government Study Committee and the Finance Committee, she found him to be a "resource person to other boards and departments."

Chairman Lawrence T. Smith added his thanks and told Donnelly he helped "make the town what it is."

Mrs. Maguire said she never worked "for a kinder person."

Selectmen will gather at Smith's home on September 19 for a farewell get-together in honor of Donnelly.

## Mental Health Center: help!

Mystic Valley Comprehensive Community Mental Health Center serves the Towns of Arlington, Burlington, Lexington, Winchester and the City of Woburn by providing psychiatric outpatient, day treatment, and crisis intervention services to children, adults and families.

The fall program for volunteers is beginning and new opportunities for service are available for persons in the community interested in the field of mental health. Last year 35 volunteers were involved in a variety of efforts such as serving as case aides for individual patients, recording for therapy groups, working with retarded adults and children in activities centers or nursery schools, planning social programs for the elderly, tutoring, working in the clinic library, assisting at the Day Center, doing clerical work and serving on the Campership fund raising committee.

If you are looking for an interesting challenge, and have some free time, please contact Mrs. Shirin Bird, M.S.W., at 861-0890. She is the coordinator of volunteers.

Many volunteers have come to Mystic Valley to test their interest in working with patients to see if they wish to pursue the work vocationally and return to college for professional preparation, so there is a career exploration aspect as well as the satisfaction of giving service as a volunteer.

## Historical Society to hear architect

Allen Charles Hill, a project architect now in private practice involved in historic preservation and building recycling, will be guest of the Winchester Historical Society.

Hill will present a slide-lecture entitled, "Ten By Land and One By Sea," on October 7 at 7:30 p.m. in the School Department meeting room at 15 High st.

Formerly, Hill was a senior associate in the Boston architectural firm of N. W. Aldrich and Associates.

Student-operated

# High school radio station set to resume broadcasts here

WHSR-FM (91.9 MHz) will begin its 1975-76 broadcast year Monday, September 15. The local radio station operated by students in the high school, now in its 20th year of operation will be on the air from 1 to 9 p.m. every weekday night, offe.'ng a variety of educational and musical programming.

In addition, WHSR-FM will broadcast all of the home football and basketball games, Winchester elections, and the Winchester Town Meetings.

The radio station will be run this year by station manager John P. Mondeau III, and a committee of seniors including John Fahey, Dennis Lamar, Robert Leppzer, Kerry McKenna and Frank Stiles. Any organization that would like to publicize events of community interest may send then to: WHSR-FM, 80 Skillings rd., Winchester, MA 01890

**Monday, Sept. 15**

1:00 p.m.—Wolfman Jack
1:30 p.m.—Deutsche Welle: Behind the Headlines
1:45 p.m.—Winchester Community News
2:00 p.m.—Musica Helvitica
2:30 p.m.—What's the Issue?
2:45 p.m.—Winchester Community News
3:00 p.m.—The Arthur Libby Show
5:00 p.m.—The Chris Danley Show
7:00 p.m.—The Kerry McKenna Show
9:00 p.m.—Sign Off

**Tuesday, Sept. 16**

1:00 p.m.—WSR-FM Educational Production
1:30 p.m.—Let's Learn Japanese!
1:45 p.m.—Winchester Community News
2:00 p.m.—History of Canada
2:30 p.m.—Mary Knoll
2:45 p.m.—Winchester Community News
3:00 p.m.—The Jim Girrard Show
5:00 p.m.—Tje Joe Musto Show
7:00 p.m.—The Joan & Jackie Show
9:00 p.m.—Sign Off

**Wednesday, Sept. 17**

1:00 p.m.—Solid Gold
1:30 p.m.—North by Sea
1:45 p.m.—Winchester Community News
2:00 p.m.—Radio Netherland
2:30 p.m.—Deutsche Welle: Series
2:45 p.m.—Winchester Community News
3:00 p.m.—The Jim Gast Show
5:00 p.m.—The Steve Geary Show
7:00 p.m.—The John Fahey Show
9:00—Sign Off

**Thursday, Sept. 18**

1:00 p.m.—WHSR-FM Educational Production
1:30 p.m.—Let's Learn Japanese!
1:45 p.m.—Winchester Community News
2:00 p.m.—History of Canada
2:30 p.m.—Men and Molecules
2:45 p.m.—Winchester Community News
3:00 p.m.—The Charles Cusson Show
5:00 p.m.—The Brian Zudeck Show
7:00 p.m.—The Tom Abdella Show
9:00 p.m.—Sign Off

**Friday, Sept. 19**

1:00 p.m.—Country Cookin'
1:30 p.m.—Deutsche Welle: Science Report
1:45 p.m.—Winchester Community News
2:00 p.m.—Radio Sweden: Sweden Today
2:30 p.m.—Law for Laymen; Waste Not
2:45 p.m.—Winchester Community News
3:00 p.m.—The Dennis Lamar Show
5:00 p.m.—The Sounds of Jazz
7:00 p.m.—America Pie: A Radio News Magazine
10:00 p.m.—Sign Off

**Saturday, Sept. 10**

1:00 p.m.—Sachems Pregame Show
1:30 p.m.—Sachems Football: Winchester vs. Watertown
4:00 p.m.—Sign Off

## Prof. Wilson named in educator list

Marvin R. Wilson, Ph.D., professor of Biblical and Theological Studies; Gordon College, Wenham, and son of Mr. and Mrs. Malcolm C. Wilson, 6 New Meadows rd., has been selected an "Outstanding Educator of America" for 1975.

Guidelines for selection include an educator's talents in the classroom, contributions to research, administrative abilities, civic service and professional recognition. Each year those chosen as outstanding educators are featured in a national awards volume, Outstanding Educators of America.

Dr. Wilson lives in South Hamilton with his wife, Pauline, and daughter, Deborah.


*Winchester's foremost Hair Coloring Salon*
Distinctive Cutting & Blow Drying
Creative Hair Styling
The latest in texturizing Body Waves
WOODY'S HAIR STYLES
15 Mount Vernon St., Winchester
729-3065 • 729-3065

Dr. Charles P. Donahue
OPTOMETRIST
Eyes examined
Prescriptions filled
Contact Lenses
729-1021
7 Church Street
Winchester, Mass.
National Bank Building

for superb RUG CLEANING
CALL Mouradian RUG GALLERIES
40 Church st. 729-0654 729-3668

*New Homes - Remodeling - Restoration*
MOORE ASSOCIATES Inc.
*BUILDERS & DESIGNERS*
34 Robin Hood Road
Arlington, Mass. 02174
JOHN E. MOORE, Pres. 643-5355
*over twenty five years experience*

Lane FUNERAL HOME
Serving All Faiths
Local and Distant Service
Parking Facilities
729-2580
760 Main Street
Winchester

Robert J. Costello Funeral Home
"Serving All Faiths"
177 Washington St.
Winchester
eb 729-1730

RICHARD F. NORRIS
FENTON H. NORRIS...
NORRIS FUNERAL HOME
A Family Institution ...Dedicated to Personal Service and Thoughtful Care...
Completely air Conditioned
Est. 1877 by Kelley & Hawes
TELEPHONE 729-0035
ONE ELMWOOD AVE. WINCHESTER MASS.
Opposite First Congregational Church

NEW FEDERAL LAW:
Your Social Security payments


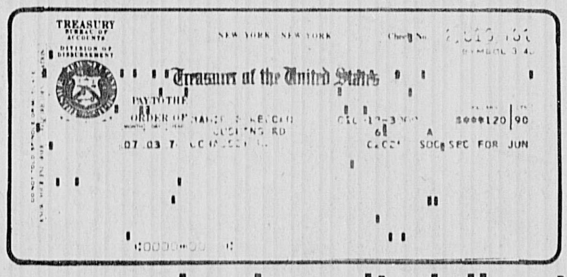



can now be deposited directly into your savings or NOW account here.
Bring in your Social Security Check or Payment Award Letter and we'll help you sign up.
*A Service For Your Convenience*
Your checks are theft-proof!
No more standing in line!
Reduce risk of loss or delay by mail!
WINCHESTER SAVINGS BANK
Phone 729-2130


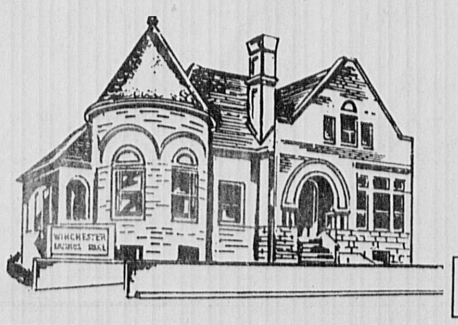


Open 9 a.m.-10 p.m. including Sunday
BOOKS
Best Sellers - Paperback
1. Jaws
2. The Other Side Of Midnite
3. The Fan Club
4. Fear Of Flying
5. Watership Down
6. The Devil's Desire
7. Thirty-Four East
8. Re-Incarnation Of Peter Proud
9. Jane
10. The War Between The Tates
11. French Connection II
12. Millionaire's Daughter
A Book Given Away FREE After Purchasing 10 Books
The Towne Book Fair
225 Main St Woburn (E-Z way center)

WE BUY ESTATE & OLD JEWELRY
* Gold * Diamonds
* Precious Stones
* Silver * China
* Appraisals
Andrew's
formerly Anderson's
529 Main St., Winchester
729-3938

DISCOUNT OIL
Locally Owned—Save Money
35.9 Per Gallon
Johnson Fuel Oil
729-8160 729-8644
175 Gallon Minimum C.O.D.
Contact Policy and 24 Hr. Burner and Delivery Service

HALL RENTAL
At C.C.Club Raymond Place, Winchester. Prices reasonable 729-9845 days. 729-6477 evenings

RICHARD M. HINES
GENERAL INSURANCE
729-2210
1 Eaton Court

FARM ENRICHED, SCREENED LOAM,
$10 per yard delivered (3 yd. minimum).
FARM MANURE,
$6 per yard delivered (4 yd. minimum). 8 yds. $45. Fill, $25 per truckload, horses, boarded, $70 monthly.
WEISS FARM
Stoneham
438-0689

H.P. SMITH CO.
ROCK OF AGES
Authorized Dealer for this Area
INCORPORATED
Monuments
Entrust your Memorial to 90 years of experience"
238 Main Street
Stoneham 438-2232

General Electric
Service & Parts
935-4996
L. F. CARTON, INC.
11 Olympia Avenue, Woburn
(Former Location of Building 19)

Re-upholster Now


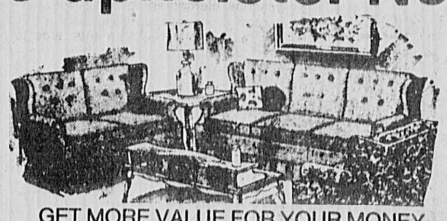


GET MORE VALUE FOR YOUR MONEY
BEAT TODAY'S HIGH PRICES
REUPHOLSTER WITH CONFIDENCE!
HOMESTEAD'S QUALITY SERVICE
• Fabric patterns meticulously matched
• Furniture stripped to bare frame
• Frames strengthened and re-glued
• New latex foam rubber cushions
• Seams are hand-sewn
• New Hair and Cotton Filling
• Free pickup and delivery
• Arm protectors
• 3-week Delivery
• All Work Guaranteed
• Shop at Home Service
• New Sagless Base
• Springs re-tied 8 ways
Reupholstering
Slipcovers
Draperies
Barco Lounger Recliners
729-8060—729-8061—438-2110
HOMESTEAD SHOPS
20 River Street, Winchester
Custom Upholstering Since 1918
Office and Factory Open 7 A.M. - 6 P.M

# BICENTENNIAL DISPATCH

## You are invited to relive Battle of Bunker Hill

By Ed Galvin

Reports have been coming into the Historical Society about an exhibit not to be missed in our mother town of Charlestown.

Down by the water, to the right of the USS Constitution, is the Bunker Hill Pavillion.

Funded by Raytheon, the project is a cyclorama of sorts, depicting in pictures, lights and sounds the battle of Bunker Hill, June, 1775.

We have been told that one sits in the middle of the hall and experiences the battle. "It's just like being in the midst of the real battle," a visitor told us.

The battle, which was a British victory, did much for the morale of the Americans and instilled a newer and greater fighting spirit.

Go to Charlestown and relive the past.

Take a climb up Bunker Hill monument too. You won't regret it.

The archival center, in an attempt to have complete collections, is looking for a copy of each of the Winchester phone books, titled, "The Town Book, Winchester Guide and Directory." At present they only have volunmes 21 and 22.

The center is also looking for "Lists of Residents" from 1950 through 1973 and the National Bank engagement calendars showing Winchester homes.

**From the library**

Winchester's permanent graphics exhibit celebrating the town's 125th anniversary will be on view at the public library during September.

First exhibited at Town Day 1975, the display consists of five large panels of text, photographs, maps and drawings culled from the resources of the Winchester archival center.

Funds for this project were appropriated during the December 1974 special town meeting.

Members of the graphics committee were Frank Curtis, Terry Cracknell, Donna Terzian, Joyce Baker, Russell Lemaire and Tom Ward. They were assisted by Ed Galvin, archivist; Frances ver Planck, president; and Marcia Wood, director.

The frames, which stand about seven feet high, were built by Ray Carter. David Baker assisted the committee in the final stages of design and construction.

The panels show aspects of Winchester from colonial times to the present, from the domestic to the political.

The panels will also be available to Winchester schools for display and instruction.

The public library is open Monday through Thursday from 9:30 a.m. to 9 p.m. and Friday and Saturday from 9:30 to 5:30. Sunday openings from 1 to 5 p.m. will begin November 2 and continue through March.

The junior library is open from 9:30 a.m. to 5:30 p.m. Monday through Saturday.

### LWV's VIP hotline

## All about voting: some important questions answered

Pre-election periods continue to be an especially busy time for the League of Women Voters Voter Information Phone (VIP).

According to Lynne Salisbury, LWV executive director, VIP has been answering many questions about this fall's city elections throughout the state.

Here are some of the questions and answers.

**What is the difference between a preliminary and a primary election?"**

Primaries are party elections, held in communities with partisan local elections. The winners of the primaries run in the general election as their party's candidates for office.

Preliminary elections are held in cities and towns which hold non-partisan local elections. The purpose is to reduce the ballot so there will usually be no more than two candidates for each vacancy.

Some cities and towns have neither a primary nor a preliminary election, and voters choose from an unlimited field of candidates in the general election.

**Can an Independent vote in a city's primary election this fall?**

An Independent is elibigible to vote in the primary and should request the ballot of the party of his or her choice.

Voting in the partisan primary is codered as a declaration of party preference, indicating that an Independent voter has chosen a party affiliation which will then be indicated on the city or town voting list.

A voter who wished to participate in the primary and retain status as an Independent should ask for the special card available for that purpose at the polls.

**What are the duties of the lieutenant governor?**

The lieutenant governor is a voting member of the executive council (except when the chair of the governor is vacant, at which time he presides over the council but has no vote.)

In the absence, death or disability of the governor, the lieutenant governor performs all the duties incumbent upon the chief executive and has all the constitutional powers and authorities of the governor.

The lieutenant governor shares the governor's responsibility to make numerous ceremonial appearances.

Recent Massachusetts governors have delegated responsibility to their lieutenant governors for program development in particular areas. This practice is entirely at the discretion of the governor.

**What is the current status of the Equal Rights Amendment?**

Thirty-four states have ratified the Equal Rights Amendment to the US Constitution, including Massachusetts. Ratification by 38 states before March 1979 is required for ERA to become part of the federal Constitution.

The Equal Rights Amendment to the Massachusetts State Constitution has twice been approved by both houses of the state legislature, sitting in joint Constitutional Convention. The proposed State Constitutional amendment will appear on the state ballot for voter approval in 1976.

**The League of Women Voters' Voter Information Phone is ready to answer questions on government Monday through Friday between 10 a.m. and 2 p.m. The number in Boston is 357-5880.**

## Library to show 'Mankind' series

The Ascent of Man, a 13-week film series recording the intellectual evolution of mankind, will begin Thursday, September 18, in the meeting room of the Winchester Public Library.

Narrated by the late Dr. Jacob Bronowski, these films are mansterpeices of both photography and intellectual synthesis. The producers of this series have managed to translate some of our most difficult concepts into visual drama. The travelled extensively filming in deserts & glaciers, among nomadic tribesmen and in the confines of narrow European streets. Computers were used to translate Renaissance views of perspective, & DNA molecular structure.

Dr. Bronowski emerges not only as a man fascinated by his joint fields of mathematics and biology, but as a humanist. His knowledge and concerns recognize no artificial boundaries. Science was the subject, mankind the topic.

Showings are free. Everyone is welcome.


JOHNNIES FOODMASTER SUPER MARKETS INC.
QUANTITY RIGHTS RESERVED

BEEF ROUND BOTTOM ROUND ROAST
BOTTOM ROUND ROAST BEEF
USDA CHOICE BONELESS $1.29 lb

BEEF ROUND TIP ROAST BONELESS
FACE RUMP ROAST
BEEF ROUND TOP ROUND ROAST BONELESS
TOP ROUND ROAST
BEEF ROUND TIP ROAST CAP-OFF BONELESS
TOP SIRLOIN ROAST
BEEF ROUND EYE ROUND ROAST BONELESS
EYE ROUND ROAST

BEEF ROUND BOTTOM ROUND ROAST CENTER BONELESS
$1.49 lb. BOTTOM ROUND STEAK-ROAST
BEEF ROUND TOP ROUND STEAK ROAST
$1.49 lb. TOP ROUND STEAK ROAST
BEEF ROUND BOTTOM ROUND STEAK ROAST
$1.59 lb. SWISS STEAK-ROAST
BEEF ROUND BOTTOM ROUND RUMP ROAST
$1.89 lb. BACK RUMP ROAST

BEEF ROUND TIP STEAK
FACE RUMP or LONDON BROIL $1.79 lb
STEAKS USDA CHOICE BONELESS

BEEF ROUND CUBED STEAK
CLUB STEAK BONELESS
BEEF ROUND TOP ROUND STEAK
TOP ROUND STEAK BONELESS
BEEF ROUND BOTTOM ROUND STEAK THIN
SANDWICH STEAK BONELESS
BEEF ROUND TIP STEAK CAP-OFF
TOP SIRLOIN STEAK BONELESS

BEEF ROUND EYE ROUND STEAK
$1.99 lb. BONELESS
$1.89 lb. EYE ROUND STEAK
BEEF ROUND CUBE STEAK DELUXE BONELESS
$1.99 lb. KNIFED MINUTE STEAK
BEEF ROUND BOTTOM ROUND STEAK (BUTTERFLY)
$2.09 lb. BRACCIOLE STEAK BONELESS
BEEF ROUND TOP ROUND STEAK 1ST CUTS
$2.29 lb. TOP ROUND STEAK BONELESS

BEEF LOIN TOP
SIRLOIN STEAK $1.29 lb
WHOLE-AVG. WT. 12 TO 17 LBS.
CONSISTS OF: N.Y. SIRLOIN STEAK, FIRST CUTS RUMP STEAK, LEAN GROUND BEEF

BEEF LOIN SIRLOIN STRIPS BONELESS
SIRLOIN STEAK $2.29 lb
WHOLE-AVG. WT. 12 TO 14 LBS.
CONSISTS OF: BONELESS SIRLOIN STEAK (SAME AS YOU ORDER IN THE BETTER RESTAURANTS.)

CUSTOM CUT FOR YOU AT NO EXTRA CHARGE!

LESS THAN 30% BEEF FAT
FRESH GROUND BEEF 79¢ lb.
LESS THAN 25% BEEF FAT
LEAN GROUND BEEF 89¢ lb.
LESS THAN 20% BEEF FAT
EXTRA LEAN GROUND BEEF $1.09 lb.

BEEF ROUND
CHUCK FOR STEW $1.19 lb.
BEEF CHUCK
ROUND FOR STEW $1.39 lb.
BEEF HEEL OF ROUND
BEEF KABOBS $1.29 lb.
BEEF ROUND
BEEF PATTIES EXTRA LEAN LESS THAN 20% BEEF FAT $1.19 lb.

CHICKEN BREASTS FRESH! 89¢ lb
CHICKEN LEGS QUARTERED 59¢ lb.
CHICKEN LEGS 79¢ lb.
DRUMSTICKS FRESH! 79¢ lb.
FRESH CHICKEN GIBLETS FRESH CHICKEN 89¢ lb.
CHICKEN BREASTS QUARTERED 69¢ lb.
CHICKEN THIGHS FRESH! 79¢ lb.
CHICKEN WINGS 69¢ lb.
CHICKEN LIVERS 69¢ lb.
FRESH NECK PORTION FOR SOUP 19¢ lb.

FRESH ROASTING CHICKENS 3½ TO 4 LBS. AVG. 65¢ lb.
PERDUE ROASTING CHICKENS FRESH! 3½ LBS. TO 4 LBS. AVG. 69¢ lb
PERDUE WHOLE CHICKENS FRESH 2 TO 2½ LBS. AVG. 69¢ lb

YELLOW-RIPE BANANAS 2 lbs 29¢
MACINTOSH APPLES 3 lb. bag 49¢
U.S. No. 1 POTATOES 10 lb. bag 79¢

BETTY CROCKER 11 OZ. PKG. Pie Crust Mix SAVE 59c 3/$1
OCEAN SPRAY 16 OZ. CANS Cranberry Sauce 3/$1
GEISHA CHUNK 7 OZ. CAN White Tuna 2/$1
SUNSHINE 25 LB. BAG DRY Dog Food Chunks $2.99
MINUTE MAID FROZEN 6 OZ. CANS Orange Juice 4/$1
FRANCO-AMERICAN 15 OZ. CAN Spaghettios 5/$1
CLIFF HOUSE 12 OZ. CAN Luncheon Meat 79¢
BIRDSEYE FROZEN Cool Whip 9 OZ. SIZE 59¢
CHICKEN OR BEEF 8 OZ. PKGS. Rice-a-Roni 3/$1
SUNBEAM 1-LB. LOAF Raisin Bread 59¢
BIRDSEYE FROZEN 10 OZ. PKGS. Broccoli Spears 3/$1
DUNCAN HINES 23 OZ. PKG. Brownie Mix 89¢
PASTENE KITCHEN READY Tomatoes 28 OZ. CAN 52¢
RICH'S FROZEN 16 OZ. SIZE Coffee Rich 22¢
100 COUNT Bufferins 99¢

PRICES EFFECTIVE THRU SATURDAY, SEPT. 13.

47 BEACON ST., SOMERVILLE — Just outside Inman Sq., Camb. Open Mon. thru Sat. 9 A.M. to 9 P.M. DELIVERY SERVICE AVAILABLE — TELEPHONE 876-4370
497 HIGH ST., WEST MEDFORD — Across from St. Raphael's Church. Open Mon., Tues., Wed. 8 to 6, Thurs. & Fri. 8 to 9, Sat. 8 to 7. DELIVERY SERVICE AVAILABLE — TELEPHONE 488-9642
CLARENDON HILL, SOMERVILLE — Corner of Alewife Brook Parkway & Broadway. Open Mon. thru Sat. 8 to 9. DELIVERY SERVICE AVAILABLE — TELEPHONE 623-9037
730 BROADWAY, SOMERVILLE — At Ball Square. Open Mon., Tues., Wed., Sat. 8 to 6, Thurs. & Fri. 8 to 9. DELIVERY SERVICE AVAILABLE — TELEPHONE 623-9139
SALEM ST. AND THE FELLSWAY MEDFORD — Open Mon. thru Sat. 8 to 9 — TELEPHONE 395-9838

LEHRER AND MADDEN INCORPORATED Insurance
John F. Doherty
38 Church Street
Wellesley 729-7080 Winchester
Claim Dept. 235-2500

BRIDGE
Classes starting NOW!
Leagues • Duplicates
THE BRIDGE STUDIO
located at 93 & 128 Woburn
933-5244 667-2891

NIKON and NEW ENGLAND PHOTO
DO IT AGAIN LOWEST PRICES AROUND
We just purchased a huge direct shipment of brand new latest model Nikon equipment.
EXAMPLE: NEW NIKKORMAT FT2 WITH 50 MM F2.0 LENS. LIST $412. NOW ONLY $229.95

| | REG. | NET SPECIAL |
|---|---|---|
| NIKON PHOTO F2 | $599.50 | $365.00 |
| NIKON PHOTO F2S | $703.00 | $455.00 |
| NIKKORMAT EL | $460.00 | $279.00 |
| NIKKORMAT FT2 | $287.00 | $164.00 |
| NIKON F2 | $470.00 | $320.00 |
| F2 MOTOR DRIVE | $750.00 | $583.00 |
| 20 MM F4.0 | $399.50 | $255.00 |
| 24MM F2.8 | $288.00 | $184.00 |
| 28MM F2.8 | $315.00 | $203.00 |
| 35MM F2.8 | $199.50 | $129.00 |
| 35MM F2.0 | $281.00 | $180.00 |
| 35MM F1.4 | $479.50 | $319.00 |
| 85MM F1.8 | $299.50 | $199.00 |
| 105MM F2.5 | $299.50 | $190.00 |
| 135MM F3.5 | $225.00 | $146.00 |
| 135MM F2.8 | $287.00 | $184.00 |
| 180MM F2.8 | $599.50 | $385.00 |
| 200MM F4.0 | $299.50 | $193.00 |
| 300MM F4.5 | $485.00 | $312.00 |
| 43—86MM ZOOM | $429.00 | $184.00 |
| 80—200MM ZOOM | $699.50 | 454.00 |
| 50MM F2.0 | $124.50 | $72.00 |
| 50MM F1.4 | $216.00 | $138.00 |
| 500MM MIRROR | $562.00 | $399.00 |

NEW ENGLAND PHOTO, INC.
436 MASS. AVE. ARLINGTON, MASS. 02174
643-1463

FREE BOATING COURSE
by CHARLES RIVER POWER SQUADRON
Comprehensive course, one day a week for twelve weeks, teaches elementary piloting, rules of the road, course plotting, compass, seamanship, safety equipment regulations and requirements, aids to navigation, lights and signals. Instruction covers inboard, outboard and sailing craft.
REGISTER TUESDAY, SEPTEMBER 16
7:30 P.M.
at Lexington Senior High School
EVERYONE WELCOME
NO CHARGE NO OBLIGATION
For Further Information Call - 862-1402
862-2611

FIREPLACE WOOD
Kindling
100% Seasoned Hardwood
-ANY AMOUNT DELIVERED-
★ Asphalt ★
• Driveways • Walks'
• Yards
662-8937

Marty's Restaurant
21 Summer St. Arlington
648-9741
Sun. — Thur. 11 AM-9 PM-Fri. & Sat. til 10 pm
Luncheon Specials
Monday — Saturday
11 a.m. till 4 p.m.
Dinner Specials
• Lobster Pie — $5.95
• Baked Stuffed Fillet of Sole — $3.95
• Shrimp Scampi — $3.95
• Striped Bass — $3.95
Specials include - Salad - Rolls - Vegetable

Datsun Saves
★ 41 M.P.G.
Arlington Datsun
22 Mass. Ave. Arlington
648-9300
★ B210 Std. Trans.

SALE
THE Storm Windows And Doors With One Extra Feature...
Windows 23.95
PRICE!
INSTALLED
Mill Finish
Doors 84.50
Standard Size — Min. 5 Windows
Glass & Screen Repairs
Porch Enclosures — Kitchens
Counter Tops — Wallpaper
PARKER'S 643-8889
106 Mass. Ave. Arlington

ARLINGTON HTS. FABRICS
Singer SALES SERVICE
Free Estimates Service On All Makes
Vogue & Butterick Patterns
1343 Mass. Ave. Arlington 646-4050

# THE WINCHESTER STAR

*Serving The Community For Over 95 Years*


## New open meeting law: reality

The much-needed new open meeting law for which the League of Women Voters toiled so diligently is now a reality. On January 1, 1976, the law will go into effect.

This bill, which was on the league's priority legislation list, was passed by the House and Senate with no debate and was signed by Governor Dukakis on June 6.

Upon qualifying for office, appointed and elected committee and board members in every municipality will receive and sign a receipt for a copy of the statute. Leaguers will report they will be receiving copies and suggest citizens familiarize themselves with its provisions in order to recognize abuses when monitoring the governing bodies in communities.

The Act states that no executive session shall be held until the governmental body has first convened in open session for which notice has been given; a majority of the members have voted to go into executive session; the votes have been recorded and the presiding officer has cited the purposes of the executive session and whether or not the body will reconvene in open session after the executive session.

In addition, the law permits only the following as proper subjects for the executive sessions:

1. The reputation, character, physical condition or mental health (rather than the professional competence) of an individual;

2. Discipline, dismissal, complaints or charges against a public officer, employee, staff member or individual;

3. Strategy for collective bargaining or litigation (if open discussion might have a detrimental effect on the process) and collective bargaining sessions;

4. Deployment of security personnel or devices;

5. Allegations of criminal misconduct;

6. Purchase, exchange, lease of or value of real estate property (if open discussion might have a detrimental effect on the negotiating position of the body);

7. Compliance with any general or special law or federal grant-in-aid requirements.

When any provision of this law (including public records, notice) is violated, three registered voters, the attorney general or the district attorney, may petition the court (within 14 days of the date when such action is made public) to order such provisions be met at future meetings.

The burden of proof rests on the petitioners. Such an order may invalidate any action taken at any meeting violating the law. Such an order may also require records to be made public.

The statute applies also to state, county and regional governmental bodies (with certain specific exemptions.)

**A copy of Chapter 303 of the Acts of 1975 which amends the open meeting laws of Massachusetts may be obtained in the Public Document Room (116) at the State House or an abridged version may be ordered from the state League of Women Voters office for a small fee.**

## Letters from readers

EDITOR OF THE STAR:

Common Cause is asking the 94th Congress on its return from its August recess to pick a new tune. So far it has been only "Promises, Promises." There are less than 60 scheduled working days for Congress in the remaining months of this year and to date it has miserably failed to deal with energy crises and has refused to face up squarely to issues of government accountability.

Congress has done next to nothing to develop a sensible energy policy which would produce a meaningful reduction in our extravagent consumption of energy. There has been a lot of talk but little action, mostly because of the tireless intervention of lobbyists representing special interests which also have contributed in considerable amounts to Congressional campaigns. One Congressman remarked to John W. Gardner, chairman of Common Cause, "The only solution is to take Congress off the auction block."

Remember how this post—Watergate Congress promised to lift us a little bit up out of the murkey waters of special interest manipulation? Well, it has yet to enact one piece of reform legislation. The freshmen congressmen stated that they were going to actively work towards the restoration of public confidence in the Congress. Have they been sucked into the "politics as usual" club of senior members? It would seem that this is a fact since the lobbying disclosure bill in the House with 155 co-sponsors and the financial disclosure bill with 133 co-sponsors are both sitting in a subcommittee of the Judiciary Committee chaired by Rep. Walter Flowers (D-Alabama). Hearings have now been scheduled, starting Sept. 11, on the Lobby disclosure bill but nothing as yet on the financial disclosure legislation.

You can help to move these bills along for action by writing or calling Congressman, Torbert H. Macdonald, and ask him to become a co-sponsor and be insistent in his efforts to obtain positive action.

Stanley C. Mason
26 Friend St.
Wakefield

### Taxpayer irked

EDITOR OF THE STAR:

I must take strenuous exception to public

*(Continued On Next Page)*


**THE WINCHESTER STAR**

Serving the Town for over 95 Years.

**C. PETER JORGENSEN** — Publisher

**JASON W. DADE** — Assistant Publisher and Controller

**RICHARD M. MEEHAN** — Assistant Publisher

**PAULINE DISHMON** — Assistant Editor

**J. ROBERT SHERMAN** — Executive Editor

**PETER J. CLANCY** — Advertising Manager

**ARTHUR DE YOUNG** — Advertising Representative

Honored for General Excellence and Scholarship in Editorials by the Nieman Fellows of Harvard University and the New England Weekly Press Association, and the winner of the Herrick Editorial Award in the 1963 National Newspaper Contest of the National Editorial Association.

MEMBER OF THE
SUBURBAN NEWSPAPERS OF AMERICA
NEW ENGLAND PRESS ASSOCIATION
MASSACHUSETTS PRESS ASSOCIATION
NATIONAL NEWSPAPER ASSOCIATION
Sustaining Member

**THE WINCHESTER STAR**

Published every Thursday by the Winchester Star, Inc.

Star Building
3 Church St., Winchester, Mass. 01890
Telephone 729-8100

Second Class Postage Paid at Winchester, Massachusetts

Subscriptions left at your residence
One Year: $7.00 in advance
Single Copies: Twenty Cents

The Winchester Star assumes no financial responsibility for typographic erros in advertisements or copy but will publish without charge a correction in the next issue or republish any portion of an advertisment or article that is incorrect.

Member SUBURBAN NEWSPAPERS OF AMERICA


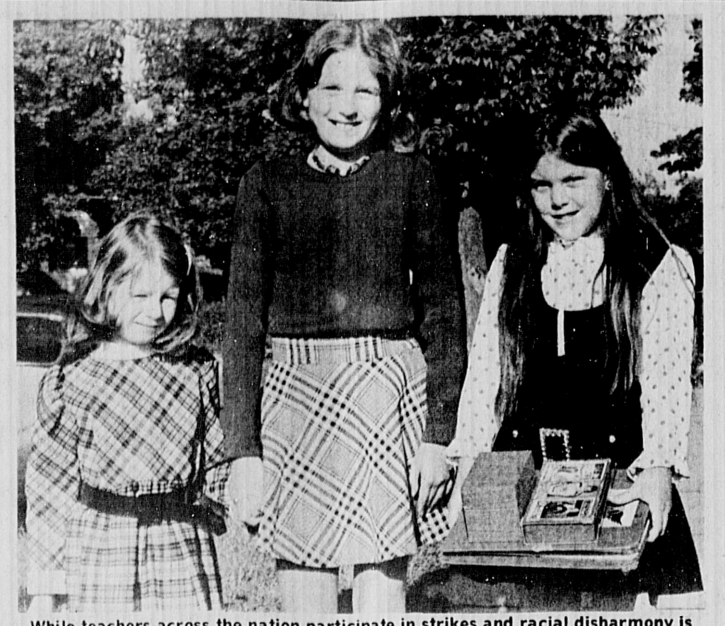

While teachers across the nation participate in strikes and racial disharmony is rampant in Boston, Winchester children attend school with education and social fellowship in their immediate future. From left, Kathleen Harrington, Maureen Harrington and Catherine Hanlon entering Washington School.
(Photo: Nat Gianino)

## *Guest column*

## The Aberjona and Mystics: a pressing need for protection

**By Peter Braun, M.D.**

The Mystic Lakes, the Aberjona River and the Mystic River, as it passes on its way to Boston Harbor, form an important part of the natural heritage of Winchester and a score of communities which lie in the Mystic River Watershed.

These waters and the lands which surround them are valuable resources which deserve our protection.

The Upper Mystic Lake is a place — all too rare within urban areas — where people can swim, sail, and have a small glimpse of what it was like before millions were settled in this metropolitan area.

We are fortunate this is still the case, because the watershed has been beset by the problems of urban development. The wetlands which feed the Mystic have been largely filled in by housing, industrial development, and garbage dumps. Industries and towns have polluted the waters with effluents and sewage.

Since water gravitates downhill, every trickle, each stream, and everything discharged into a wetland or washed down a street storm drain within the 85 crowded square miles of the Mystic River Watershed, can go nowhere else but into the Mystic. The fertilizer we pour on our lawns washes down and feeds the algae and weeds which choke the waters.

Overdevelopment creates other concerns. Wetlands and swamps play a valuable role in retaining the excess water of rainstorms and releasing it slowly during drougnt. Our building of more homes and the filling of lowlands for industrial parks threatens to make the rivers flood during times of rain and stagnate in dry seasons

The fact that the watershed is divided politically into a dozen or more cities and towns complicates the problem of environmental protection.

The Mystic River Watershed Association, Inc. was founded to focus attention on this system of rivers and lakes and to try to ensure their continued existence as places of natural beauty. What are some of the important tasks which need to be done?

To help avoid alternate flooding and stagnation, as well as to protect unwary persons who might build in flood-prone areas, flood plain zoning.

(recently passed in Woburn) should be developed and enacted in Winchester.

Two major sources of pollution with serious health and environmental implcications are:

(1) an outmoded sewer system in Stoneham which periodically overflows into the Aberjona River and Mystic Lakes;

(2) the Polychemical Division of the Stepan Chemical Corporation in Wilmington, which is responsible for levels of ammonia in the lakes so high that trout which a few years ago thrived there can no longer survive.

Spurred by the Mystic River Watershed Association, the Environmental Protection Agency is attemptiong to bring these two polluters under control.

Several other major problems are needed to be solved. Over 15 million gallons of water are diverted daily from the Aberjona's underground supplies by industries. That much water therefore, does not flow into the river, a further cause of stagnation.

Salt put on the roads in winter, although relatively controlled in Winchester, finds its way into the river in excess amounts. Further highway development near the river is also an ever-present threat.

In spite of all this there is reason for optimism. Under the leadership of former Commissioner John Sears, the Metropolitan District Commission committed large amounts of funds for park and recreational development in the Mystic River Reservation in Medford and opened Community sailing on the lower Mystic in Sommerville.

All discharges into the Aberjona River have been cataloged and are being brought under control through the combined efforts of the Watershed Association, the Environmental Protection Agency and the Division of Water Pollution Control.

Much more work is needed to develop a linear park system along the Aberjona and Mystic for walking, cycling, and access to the river in its entire length. The water's edge is an ideal location for self-guided nature paths and for exercise paths, which await only the initiative and vigor of persons who will bring such projects about.

Fortunately fresh water swimming, no longer possible on the Charles, has survived in a portion of the Mystic. With enough effort the entire Mystic could be made safe for swimming, and more opportunities could be provided for the enjoyment of nature, for cycling, fishing, sunning and sports.

With the help of people who care there is great potential for preserving the Aberjona and Mystic areas as places of natural beuaty which will serve to enrich the lives of great numbers of people who live near them.

**This column is available to readers who have a point to make on an issue requiring space greater than that available in the letters column. Readers who wish to use Guest Column should inquire first of the editor.**

Dr. Peter Braun of Arlington is acquainted with Winchester and its people through the Mystic River Watershed Association, Inc., which he serves as president. He is also a member of the Arlington Conservation Commission and is a member of the faculty of the Harvard School of Public Health.

## What's up?

**September 11**

Recreation Committee, recreation office, 7:30 p.m.

**September 15**

Winchester Housing Authority, community hall, 41 Palmer st., 7:30 p.m.

Board of Health, clinic quarters, 7:30 p.m.

Board of Selectmen, selectmen's meeting room, 7:30 p.m.

**September 16**

Board of Library Trustees, Winchester Public Library, 8 p.m.

**September 17**

School Committee, Sanborn House, 15 High street, 7:30 p.m. This will be primarily executive session for the purpose of deciding which issues should be included or deleted from the contract.

**Unless otherwise noted, all meetings above will be held at the Winchester Town Hall. Meetings posted on the Town Hall bulletin board after 8:30 a.m. Wednesday are not included in this listing.**


**Art Production Staff**

Advertising composition in this newspaper is prepared by C.P.I. Professional Art Staff. A signature logo of the ad compositor appears in all ads prepared by this staff. Following is a list of staff members and their identifying logos.

Riki Allen ..... RA
Wendi Brown ..... WLB
Elaine Burnham ..... eb
Connie DiCiaccio ..... CD
Patty Duke ..... *p*
John Flammia ..... *jf*
Marianne Iacuzio ..... MI
Maryanne Quinn ..... MaQ
Jan Stoffregen ..... *jan*
Natalie Talanian ..... NT


## *Patchwork quill*

## Beware of hoax callers who aren't from water department

**By Pauline Dishmon**

While some people in the world labor to find cures for illness, effect harmony among races, educate the young, feed the hungry or work for greater justice, there are others who continue to find ways to cause disruption.

This week I received word from a Winchester resident about a hoax phone call. Her husband answered the ring and heard a male voice on the other end saying he was calling from the Water-Sewer Board and that within the hour their water would be turned off for two days. Her husband inquired why and was told the town was working on pipes.

The couple began to fill their bath tub and other containers with water to take care of their needs during the 48 hour period. As they did this, they began to realize this was an unusual situation and called the Water-Sewer emergency number and discovered the it was all a lie.

Shortly thereafter the woman heard from another resident who said she too had received a similar call, only this time the caller was a female.

However, in this case, when the woman asked what they should do about their toilets and was given an answer which I can't print in this column, they didn't take the call serious.

I contacted Bill Conlon, superintendent of the Water-Sewer Department, and asked if he had heard about these calls and if there was a rash of them nowadays.

"This is the first I've heard about it," said Conlon who assured me that if such a situation were to occur, the department would send a representative to the house in question. This person would show identification and explain what has to be done.

He said that except in an extreme emergency, water would not be stopped for more than three or four hours.

He said if a representative of the department went to a house to report a cut-off and no one was home, he would leave a card asking the occupant to call the Water-Sewer office; at this time they would be told what had to be done.

He suggests residents who are victims of such calls to contact the police.

I should point out that the woman who brought this to my attention said the person with whom her husband talked did not sound like a teenager, but in fact appeared to be an older person speaking with honest authority.

With adults like this, no wonder we have children in turmoil.

Selectman William Chapman Jr., subcommittee for community affairs for the board, was given a special assignment this week. He is to determine who has the responsibility for taking care of sick or disabled wild animals in the town. (Wild in this case refers to animals of the woods such as raccoons.)

It appears selectmen receive telephone calls from residents who report wild animals in their backyards or hit by cars and injured on streets. In such cases when residents call the inspector of animals, they are referred to the Board of Health, or vice-versa, and they become frustrated when they discover no one seems to have responsibility for such matters.

During discussion of the matter, Larry Smith recalled a time when he lived on Winthrop street and a raccoon became a nuisance to the neighborhood. The police department was called and a certain police officer, who later acquired the nickname "Deadeye," arrived with a gun to "slay the raccoon," which was supposedly in the interest of public safety.

Good luck, Bill Chapman, in your unique assignment.

On the subject of animals, last weekend while Selectman Arthur Dunbar was away and his cat got caught in a tree, his daughter, not knowing what to do, telephoned John Sullivan who later arrived on the scene, climbed the tree and rescued the cat.

Selectman Sullivan continues to amaze us with his hidden talents.

On arriving at a selectmen's meeting recently, John Sullivan carried a plastic glass containing a light brown liquid. After listening to light comments from his colleagues about the liquid being wine, Sullivan explained it was only tea he got from Jake Ciarcia.

Can you picture Sullivan and Ciarcia having a tea party?

The success of the Winchester Junior Library "Summer Spectacularl" was due to the direction of Mrs. Harriette Graves of the library staff.

It is said that 50 percent of all traffic fatalities are alcohol-related and half of that figure directly caused by drunk driving.

We have come to realize that alcoholism is a disease. Instead of jailing people as in the past, except in cases of manslaughter, we have become humane and make attempts to help the alcoholic enter health programs.

In other nations they take what we might call a backward approach.

I was reading this week that in Arabia and San Salvadore they execute drunk drivers.

Those who become drunk and drive in Turkey are taken 20 miles outside of town and forced to walk all the way back under an armed escort.

In South Africa, a drunken driver faces up to 10 years in prison plus a fine up to $2,800.

In Australia, a drunkard becomes the subject of large print in the local newspaper under a headline such as: SMITH WAS DRINKING AND DRIVING AND IS NOW IN JAIL.

And in Malaysia, the drunk driver not only faces jail sentence, but so does his or her spouse.

Presently in Massachusetts there is legislation calling for educating people so they will know what happens to them when they drink any beverage containing alcohol. It is hoped people will become aware of the effects of alcohol abuse.

This may be a part of the answer but to my mind attitudes of self-image and self-confidence are the greatest problems for the person who drinks excessively.

This news item comes from the New Bedford Standard-Times via The Capevine of Cape Cod:

San Francisco has installed its first of 20 planned dog restrooms. The five-foot boxes are being built by youths on the summer Ceta program. Police Officer Mark Hurley, who convinced officials to do the project, said, "We're going to try to make the pots attractive...so they fit in with the environment."

The Coalition Against Tackiness (CAT) is protesting the project.

Nick Molea, take note. This might be a good idea for the dog pound ... but don't let Vin Carroll know about it.

This bit of humor was heard over the police radio recently.

The desk officer, trying to make audible contact via radio with another in the field, decided to conduct a 1-10 count. After reaching five, he paused. Silence. He continued.

The police officer in the field asked if he had trouble counting.

The desk officer answered: "I had to take my shoes off."

Here are a few interesting briefs sent to us by National Geographics.

It took a million years for the world's population to grow to the nearly four billion of today, but at the present rate of increase it will double in the next 40 years.

Oceans cover 71 percent of the earth's surface, yet produce only one percent of man's food.

Jupiter is the only source of high-energy particle radiation in the solar system besides the sun.

The corn earworm moth can fly nonstop across 100 miles of water.

Rev. Thomas Brantman, former deacon of the Immaculate Conception Church and now an ordained priest for the diocese of Rockford, Ill., will be visiting here the weekend of September 20. He will say the 4:30 Saturday mass and greet former parishioners and friends.

Rev. Leonard Pelletier, who has been at the parish for the past six years, will be leaving Winchester soon where he, with two other priests, will serve as a team at St. Joseph's Church, Lynn.

Ordinarily we don't print memorial messages in the news columns, but the following quote from Goethe, sent to us in memory of John F. Collins, 1916-1967, is a beautiful reminder of what one life can contribute to humanity.

"There is a destiny that makes us brothers, none goes his way alone. All that we send into the lives of others, comes back into our own."

I want to believe this.

## *Stand behind your ideas*

**The Winchester Star continues to receive anonymous letters.**

**...In no way will this newspaper print anonymous letters. If readers wish to circulate their points of view, they must be willing to stand behind them by signing their letters and include their addresses.**


THE WINCHESTER STAR

**DEADLINES**

**News: Monday, 5 p.m.**
**Classifieds: Tuesday, 4 p.m.**
**Display Advertising: Tuesday, 5 p.m.**
**729-8100**

# Letters from readers

## continued from page 4

officials using my tax dollar to establish programs and services from which I (or any other taxpayer) am to be arbitrarily barred. The so-called "selective-electives" amount to just that. If the school district can not fund a 7th grade foreign language program for everyone who wants it and can benefit from it, for example, the 'invitations" should include the cost to those who will participate. The rest of us could enjoy a tax saving — or at least a program in which we can share.

Some educationally sound reasons for exposure to a variety of lessons and learning experiences include:

1) to let a child try his hand at something that appeals to him;

2) to fan a spark of interest detected by a parent;

3) to probe for talents and aptitudes which may — or may not — exist.

Private arrangements are readily made when certain of these lessons are not available in the public school. To be obliged to make private arrangements — or to do without — when one is funding the program with a common tax dollar is outrageous.

To provide special programs for students with special needs makes sense. But to limit foreign languages and biology at the junior high level to an "invitation only" basis has no perceptible educationally sound rationale. In fact, I think a good argument could be made against the unintentional, but nevertheless real, side effect of formalizing 2nd class academic status on a large block of students. If the educators who support this practice have a reasoned educational argument, I would appreciate its being made available.

I seriously question whether this practice could survive a taxpayers' lawsuit. If information is available regarding the town counsel's reasoning in support of this form of discrimination, I would appreciate that, too, being made public.

It is very disturbing to find that no member of the School Committee or the school administration questions what appears to me (and to others who have been vocal on the matter) to be a basically unfair and educationally unsound practice. I trust that the reasoning supporting the existence of "selective-electives" will not be over-looked while the School Committee continues to focus on a smoother implementation process.

Jean Hurley
9 Harrison St.

## MBTA buses

EDITOR OF THE STAR:

As a service to the people of Winchester, I would like to see you print the new fall schedules for the MBTA buses which serve us here.

The North Woburn bus which travels down Main street now connects with the Orange Line at the new Wellington Station instead of Sullivan Station, and the new schedule seems to indicate a savings of ten minutes in travel time.

The new surface line fare increases do not affect the Winchester buses. Fares are still 60c to Park Square from Cambridge street and 50c to Wellington on the North Woburn bus, exact change required.

Marjorie Moore
3 Dennett rd.

### LOWELL to BOSTON

WEEKDAYS

| Leave Lowell John St. | Burlington Billerica Line | Due Burlington Ctr. | Due Woburn 4 Cor. | Due Winchester Country Club | Arrive Park Sq. |
|---|---|---|---|---|---|
| b 6:15 AM | 6:40 AM | 6:45 AM | 6:50 AM | 6:56 AM | 7:30 AM |
| . . . | a 6:55 | 7:00 | 7:05 | 7:11 | 7:45 |
| . . . | a 7:10 | 7:15 | 7:20 | 7:26 | 8:00 |
| . . . | a 7:26 | 7:30 | 7:35 | 7:41 | 8:05 |
| h 7:10 | h 7:30 | h 7:35 | . . . | . . . | 8:15 |
| . . . | a 7:40 | 7:45 | 7:50 | 7:56 | 8:30 |
| 7:40 | 8:00 | 8:05 | 8:10 | 8:16 | 8:50 |
| . . . | a 8:20 | 8:25 | 8:30 | 8:36 | 9:10 |
| . . . | a 8:40 | 8:45 | 8:50 | 8:56 | 9:30 |
| 8:40 | 9:00 | 9:05 | 9:10 | 9:16 | 9:50 |
| 9:30 | 9:50 | 9:55 | 10:00 | 10:06 | 10:40 |
| Hourly | Hourly | Hourly | Hourly | Hourly | Hourly |
| 1:30 PM | 1:50 PM | 1:55 PM | 2:00 PM | 2:06 PM | 2:40 PM |
| 2:15 | 2:35 | 2:40 | 2:45 | 2:51 | 3:25 |
| 2:45 | 3:05 | 3:10 | 3:15 | 3:21 | 3:55 |
| 3:15 | 3:35 | 3:40 | 3:45 | 3:51 | 4:25 |
| 3:45 | 4:05 | 4:10 | 4:16 | 4:21 | 4:55 |
| 4:30 | 4:50 | 4:55 | 5:01 | 5:06 | 5:40 |
| 8:00 | 8:20 | 8:25 | 8:31 | 8:36 | 9:10 |

SATURDAY

| | | | | | |
|---|---|---|---|---|---|
| b 6:25 AM | 6:50 AM | 6:55 AM | 7:01 AM | 7:06 AM | 7:40 AM |
| 7:30 | 7:50 | 7:55 | 8:01 | 8:06 | 8:40 |
| Hourly | Hourly | Hourly | Hourly | Hourly | Hourly |
| 4:30 PM | 4:50 PM | 4:55 PM | 5:01 PM | 5:06 PM | 5:40 PM |
| 8:00 | 8:20 | 8:25 | 8:31 | 8:35 | 9:10 |

SUNDAY

| | | | | | |
|---|---|---|---|---|---|
| 11:40 AM | 12:00 PM | 12:05 PM | 12:10 PM | 12:15 PM | 12:50 PM |
| 1:10 PM | 1:30 | 1:35 | 1:40 | 1:45 | 2:20 |
| b 3:50 | 4:10 | 4:15 | 4:20 | 4:25 | 5:00 |
| 5:15 | 5:35 | 5:40 | 5:45 | 5:51 | 6:25 |
| 8:00 | 8:20 | 8:25 | 8:31 | 8:36 | 9:10 |

a - Burlington - Billerica Line - Park Sq.
b - via Billerica House of Correction
h - To Park Sq. via I 28 & I 93

For Information Call - 851-7307 — M.B.T.A. 722-5000

NOTE: See card 701 for added service from Burlington to Boston via I 93

HOLIDAYS:
Nov. 11 - see SATURDAY service.
Oct. 13 - Nov. 27 - Dec. 25 - see SUNDAY service.

700-700 (10M) Effective 8/30/75

### NO. WOBURN — WELLINGTON

via WOBURN, WINCHESTER, MEDFORD SQ., RIVERSIDE AVE.

| WEEKDAY | | SATURDAY & NOV. 11 | |
|---|---|---|---|
| Leave N. Woburn | Leave Wellington | Leave N. Woburn | Leave Wellington |
| 6:10 AM | 5:20 AM | 7:03 AM | 6:15 AM |
| 7:03 | 6:10 | Hourly | 7:05 |
| Hourly | 7:00 | 7:03 PM | Hourly |
| 6:03 PM | 8:00 | | 6:05 PM |
| 6:45 | 9:05 | | 7:00 |
| 7:45 | Hourly | | |
| | 3:05 PM | | |
| | 4:00 | | |
| | Hourly | | |
| | 7:00 | | |

Running Times: Wellington to Medford Sq. - 10 min.
Winchester Sq. - 20 min.
Woburn Sq. - 30 min.
No. Woburn - 40 min.

N. Woburn to Woburn Sq. - 12 min.
Winchester Sq. - 22 min.
Medford Sq. - 32 min.

### BOSTON to LOWELL

WEEKDAYS

| Leave Boston Park Sq. | Due Cambridge Kendall Square | Due Arlington Center | Due Winchester Foxcroft Road | Due Burlington Center | Arrive Lowell Kearney Square |
|---|---|---|---|---|---|
| 7:35 AM | 7:42 AM | 7:59 AM | 8:04 AM | 8:13 AM | 8:43 AM |
| 8:00 | 8:07 | 8:24 | 8:29 | 8:38 | 9:08 |
| 8:30 | 8:37 | 8:54 | 8:59 | 9:08 | 9:38 |
| 9:00 | 9:07 | 9:24 | 9:29 | 9:38 | 10:08 |
| d 9:30 | 9:37 | 9:54 | 9:59 | 10:08 | . . . |
| 10:00 | 10:07 | 10:24 | 10:29 | 10:38 | 11:08 |
| cHourly | Hourly | Hourly | Hourly | Hourly | Hourly |
| 3:00 PM | 3:07 PM | 3:24 PM | 3:29 PM | 3:38 PM | 4:08 PM |
| d 3:45 | 3:52 | 4:09 | 4:14 | 4:23 | . . . |
| d 4:05 | 4:12 | 4:29 | 4:34 | 4:43 | . . . |
| 4:20 | 4:27 | 4:44 | 4:49 | 4:58 | 5:28 |
| d 4:40 | 4:47 | 5:04 | 5:09 | 5:18 | . . . |
| 5:05 | 5:12 | 5:29 | 5:34 | 5:43 | 6:13 |
| g 5:15 | 5:22 | 5:39 | 5:43 | 5:53 | 6:23 |
| d 5:42 | 5:49 | 6:06 | 6:11 | 6:20 | . . . |
| b 6:15 | 6:22 | 6:39 | 6:44 | 6:53 | 7:23 |
| 9:30 | 9:37 | 9:54 | 9:59 | 10:08 | 10:38 |

SATURDAY

| | | | | | |
|---|---|---|---|---|---|
| 8:00 AM | 8:07 AM | 8:24 AM | 8:29 AM | 8:38 AM | 9:08 AM |
| Hourly | Hourly | Hourly | Hourly | Hourly | Hourly |
| b 6:00 PM | 6:07 PM | 6:24 PM | 6:29 PM | 6:38 PM | 7:08 PM |
| 9:30 | 9:37 | 9:54 | 9:59 | 10:08 | 10:38 |

SUNDAY

| | | | | | |
|---|---|---|---|---|---|
| b 1:05 PM | 1:12 PM | 1:29 PM | 1:34 PM | 1:43 PM | 2:13 PM |
| 2:30 | 2:37 | 2:54 | 2:59 | 3:08 | 3:38 |
| 5:15 | 5:22 | 5:39 | 5:44 | 5:53 | 6:23 |
| 6:30 | 6:37 | 6:54 | 6:59 | 7:08 | 7:38 |
| 9:30 | 9:37 | 9:54 | 9:59 | 10:08 | 10:38 |

HOLIDAY — NOTE ON OTHER SIDE
c - Park Sq. to Burlington Ctr.
d - To Burlington - Billerica Line
g - Leaves from Government Center.

- Billerica House of Correction
Mon. - Sat. - Lv. Park Sq. 12:00, 3:00 & 6:15 PM
Mon. - Sat. - Lv. Lowell 12:30 - 3:15 PM
Sun. & Hol. - Lv. Park Sq. 1:05 PM
Sun. & Hol. - Lv. Lowell 3:50 PM

Note: No passengers may board or alight in Billerica.

700-700 (10M) Effective 8/30/75

### MEDFORD SQ. — WELLINGTON

via RIVERSIDE AVE.

| WEEKDAY | | SATURDAY | | SUNDAY | |
|---|---|---|---|---|---|
| Leave Medford Square | Leave Wellington Sta. | Leave Medford Square | Leave Wellington Sta. | Leave Medford Square | Leave Wellington Sta. |
| 6:00 AM | 5:20 AM | 6:20 AM | 6:15 AM | 7:00 AM | 6:45 AM |
| 6:40 | 6:10 | 6:45 | 6:40 | Hourly | Hourly |
| 6:50 | 7:00 | 7:10 | 7:05 | 10:00 | 9:45 |
| 7:05 | Ev. 30 min. | 7:35 | Ev. 30 min. | 10:45 | 10:30 |
| Ev. 15 min. | 8:30 | Ev. 30 min. | 6:05 PM | 11:30 | 11:15 |
| 8:35 | 9:05 | 6:35 PM | 6:30 | 12:15 PM | 12:00 N |
| Ev. 30 min. | Ev. 30 min. | 7:35 | 7:00 | 1:00 | 12:45 PM |
| 4:35 PM | 3:05 PM | 7:45 | 7:30 | 1:45 | 1:30 |
| 5:00 | 3:30 | 8:00 | 8:15 | 2:30 | 2:15 |
| 5:05 | 4:00 | 9:15 | 9:00 | 3:15 | 3:00 |
| 5:30 | 4:30 | 10:00 | 9:45 | 4:00 | 3:45 |
| 5:35 | Ev. 15 min. | 10:45 | 10:30 | 4:45 | 4:30 |
| 6:05 | 6:00 | 11:30 PM | 11:15 PM | 5:30 | 5:15 |
| 6:35 | 6:30 | 12:15 AM | 12:00 M | 6:15 | 6:00 |
| 7:05 | 7:00 | 1:00 | 12:45 AM | 7:00 | 6:45 |
| 7:15 | 7:30 | | | 7:45 | 7:30 |
| 7:45 | 8:15 | | | 8:30 | 8:15 |
| 8:15 | 9:00 | | | 9:15 | 9:00 |
| 8:30 | 9:45 | | | 10:00 | 9:45 |
| 9:15 | 10:30 | | | 11:00 | 10:45 |
| 10:00 | 11:15 | | | 12:00 M | |
| 10:45 | 12:00 | | | | |
| 11:30 | 12:45 AM | | | | |
| 12:15 AM | | | | | |

NOTE:
This schedule includes service to North Woburn, Winthrop Street and Medford Square.
Performance of schedule subject to traffic delay.

### MEDFORD SQ. — MALDEN SQ.

via RIVERSIDE AVE.

| WEEKDAYS ONLY | | | |
|---|---|---|---|
| Medford Sq. to Malden Sq. | | Malden Sq. to Medford Sq. | |
| 6:50 AM | 3:40 PM | 7:12 AM | 4:02 PM |
| 7:35 | 4:25 | 7:55 | 4:47 |
| 8:00 | 5:10 | 8:42 | 5:32 |
| 9:05 | 5:55 | | 6:17 |

HOLIDAYS:
Nov. 11 - see SATURDAY service.
Oct. 13 - Nov. 27 - Dec. 25 - see SUNDAY service.

134M 115-134-134W (5M) Effective 9/6/75

## One of the few . . .

EDITOR OF THE STAR:

The Ladie's Home Journal compliments the town and the "Local" newspaper is full of condemnation, unable to be gracious for a change.

Winchester is one of the few complete towns in the Boston Metropolitan area. Many of those who work on the streets and in parks live in town; many policemen and firemen live in town; many doctors, lawyers, school teachers and engineers live in town; a number of very small enterpreneurs live in town and even a few very rich pople live in town along with a few people on welfare. Winchester seems to have an economic distribution somewhere between Woburn and Lexington and far from the nearby suburban extremes of Somerville and Weston.

Winchester also has a small industrial park area, a real downtown that certainly has unmatched natural beauty and several private clubs.

Why should Winchester citizens try to change the town character toward that of Woburn or Lexington when such towns are near?

Ed Hanson
2 Cabot St.

## Kindly children

EDITOR OF THE STAR:

Recently the Tully family visited our Home here in Somerville. They presented us with this letter and a check in response to our appeal at St. Eulia's Church for funds for our new building. We do need and so appreciate all donations received, but when they come from little children, it especially touches us.

Would you be kind enough to reprint the following letter in the "Winchester Star".

"Dear Sisters,

We heard one of your Sisters speak at our Church (St. Eulia's) about the need of building a new home.

My sister, age 6, brother, age 8, and myself age 9, had a garage sale June 7th. We raised $52.53. We would like to donate it to your building fund.

Enclosed find our check. I hope you have success in your building fund,

Sincerely yours,
Lynel Tully, age 9
Joseph Tully, age 8
Meredith Tully, age 6
15 Oxford St.
Winchester, Mass."

May God bless you!

Sister Jarlath, Admistrator
Little Sisters of the Poor
186 Highland Ave.
Somerville


*When you drive, don't drink.*

HELP IT. WORK.
The American Red Cross.

We Want You

To join us for Coffee

Friday, Sept. 19 at 9:30 a.m.
9 Harrison St.

The League of Women Voters is not just little old ladies in tennis shoes, or young ladies in tennis shoes. It's more than that. It's people who care about themselves, their town and each other. It's exciting and fun, educational and very satisfying. Join us and become excited, happy, educated and satisfied.

For Information Call: 729-8397

jan

Victoria Bond
of the
Boston Conservatory of Music
and E. Sporer Exercise Salon of Cambridge

will be teaching
12-week courses in

**Exercise:**

**Health & Beauty**, through a kinesthetic awareness of how the body works, can work, in motion. — toning & relaxation exercises, weight control, spinal placement, also individual corrective exercises.

**Modern Dance:**

Beginner's course, exploring various techniques: quality of movement and breath of T'ai Chi Ch'uan. Ms. Bond has studied and performed with A. Huang, A'ai Chi Master and author of **Embrace Tiger, Return to Mountain.**

**Lecture Demonstration Mon., Sept. 15, 11:00 a.m.**
**at Christopher Columbus Hall**
**20 Raymond St.**
**Winchester**

or Register by calling 547-3634.

Private classes also being offered.

—classes begin Sept. 22nd
—Mondays 11:00 — 2:00

We're your minutemen for renting a new Ford car or truck!

It takes only a minute or two to rent a new Ford car or truck. Whatever your purpose we've got the models to suit it—at modest rates to fit your pocketbook. Big cars, little cars for guests, parties, business. Trucks for do-it-yourself moving, business emergencies. They're all here at rates that include insurance. Call us or stop in!

"We Sell Cars the way you like to buy them"

BONNELL FORD

New England's Newest and most Modern Facility

353 Cambridge St. Route 3 Winchester, 729-9700

Ford RENT-A-CAR  Ford RENT-A-TRUCK

jan

Added security for your Social Security

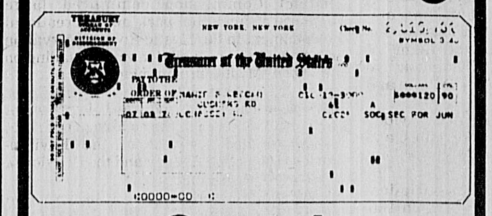

Avoid:

Theft of checks or money
Loss in the mail
Unnecessary trips to the bank
Change of address while on vacation or

By Fall, you will be encouraged by the Social Security Administration and the Treasury Department to have your checks sent directly to us for deposit. Why wait any longer? Right now you can have this service at no extra cost, as many are doing already.

ANOTHER SERVICE FROM
WINCHESTER CO-OPERATIVE BANK

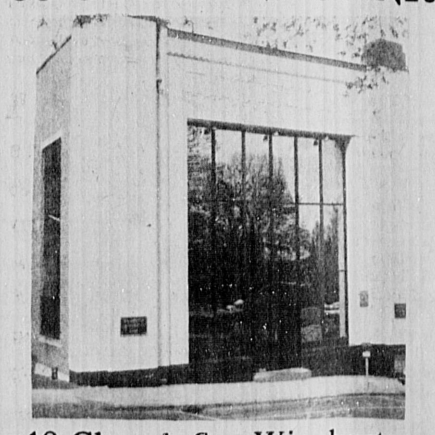

19 Church St., Winchester
Phone 729-3620

Contan Liquors Inc.

Tanza Distributor

115 Alewife Brook Parkway
Somerville

J & B Scotch 86 Proof ½ Gallon 14.15

TANZA COFFEE Flavored BRANDY 70 Proof Quart 4.69

Canada's No 1 Imported LABATT BEER & ALE 11½ Oz. Ret. 4.69 Plus Deposit

SEAGRAMS 7 WHISKEY 80 Proof ½ Gallon 9.69

BACARDI RUM 80 Proof ½ Gallon 9.99

SEAGRAMS GIN 90 Proof ½ Gallon 8.65

SMIRNOFF VODKA 80 Proof ½ Gallon 9.99

MELROSE RARE 80 Proof ½ Gallon 9.39

VINO TANZA 12% Red White Rose Wine Case Of Gallons 9.99

BOLLA Valpolicella Bardolino Soave, Rose, 4/5 Quart 2.26

Tanza Distributor

# *Miss Phippen, Mr. Thompson pledge vows*

Cathryn May Phippen and Paul Mark Thompson were married in Wethersfield Community Church, Wethersfield, Conn., on Aug. 2.

Rev. Fredolf Anderson and Rev. O. D. Thompson, father of the bridegroom, officiated at the ceremony.

The bride is the daughter of Mr. and Mrs. Charles G. Phippen. The bridegroom is the son of Rev. and Mrs. O. D. Thompson of Minneapolis, Minn.

The bride is also the granddaughter of Mr. and Mrs. Carl E. Morse of Winchester and Mr. and Mrs. William S. Phippen of Reston, Va., formerly of Winchester.

The bride was given in marriage by her father. Her sister, Cynthia Phippen, was maid of honor.

Bridesmaids were Agnes Petersen, Cheryl Van Deursen, and Cheryl Phippen, another sister.

Cristyn Phippen, sister of the bride, was the junior bridesmaid.

David Thompson was best man for his brother.

Ushers included Charles Holsinger and David Phippen, brother of the bride.

Candlelighters were the bridegroom's brothers, Daniel Thompson and Peter Thompson.

Groomsmen were Daniel Mueller, Rand Voorhies and Samuel Thompson, brother of the bridegroom.

After a reception at the church hall, the couple took a wedding trip to Bar Harbor, Me., and Cape Cod. They will make their home in Deerfield, Ill.

The bride is a student at Trinity College in Deerfield. A graduate of Trinity, the bridegroom is self-employed as a Deerfield drywell contractor.

Mr. and Mrs. Paul Mark Thompson

# Miss Cassella, Mr. Hutchinson wed in candlelight ceremony

Claudyne Anne Cassella, daughter of Mr. and Mrs. Victor F. Cassella Sr. of Cromwell, Conn., became the bride of John R. Hutchinson, son of Mr. and Mrs. Edwin J. Hutchinson of Hollywood, Fla.

The bridegroom is the grandson of Mr. and Mrs. John Raymond Dade of Winchester.

The wedding took place at St. John's Church, Cromwell, Conn., on Aug. 29. The 5:30 p.m. candlelight rites were performed by Rev. Romeo Valente of Camden, N. J., cousin of the bride, and Rev. Robert Carroll of Berlin, Conn., chaplain for the State of Connecticut.

Carroll-Sue Cassella of Cromwell, Conn., sister of the bride, was maid of honor.

Bridesmaids were another sister, Janis Cassella, Gena Rho of Cheshire, Conn., and Mrs. Michael Florey of Miramar, Fla.

E. Thomas Hutchinson of Orlando, Fla., was his brother's best man.

Ushers were Michael Florey of Miramar, Fla., Peter Knight of Alexandria, Va., AR Victor F. Cassella Jr. of Memphis, Tenn., brother of the bride; and AFC Francis X. Cassella of Ramstein, Germany, another brother of the bride.

Robin Cassella of Cromwell, Conn., sister of the bride, was flower girl.

The bride wore an ivory gown of silk organza with bishop sleeves, embroidered floral lace and seed pearls with a matching cathedral train and cathedral length mantilla veil.

The bride carried an old-fashioned bouquet of white roses, stephanotis and baby's breath tied with ivory ribbons.

The honor attendant wore a turquoise empire gown with bishop sleeves. She carried a bouquet of maize chrysanthemums, pompoms and baby's breath trimmed with maize ribbon. Fresh flowers adorned her hair.

Bridesmaids dressed identical to the maid of honor but carried turquoise and yellow bouquets trimmed with turquoise ribbons.

The flower girl was dressed in an ivory gown made by the mother of the bride featuring a bodice of hand-embroidered maize flowers. Her bouquet matched the honor attendant's.

A reception was held at the Glastonbury Country Club, Glastonbury, Conn.

A wedding trip to Cape Cod followed. On their return, the couple will live in Hollywood, Fla.

The bride is a graduate of Mt. St. Joseph's Academy, West Hartford, Conn. She is now attending Miami Dade College, Miami, Fla.

The bridegroom is a graduate of S. Broward High School, Hollywood, Fla., and Baldwin Wallace College, Berea, O.

He served as a preventive medicine specialist in the U. S. Army. He is now employed by the U. S. Postal Service.

Dr. and Mrs. R. F. Mobbs of 20 Swan rd. announce the engagement of their daughter, Alice Gray, to David K. O'Leary, son of Mr. and Mrs. John O'Leary, son of Mr. and Mrs. John O'Leary of 20 Lebanon st. A March wedding is planned.

Mrs. John R. Hutchinson

# Unitarian players set to stage 'Harvey' this fall

"Harvey" by Mary Chase will be the fall production of the Winchester Unitarian Players.

Twelve actors are needed to fill the roles (six men and six women.)

According to Bob Storer, director, there are some heavy and supporting roles for all ages.

Intricate staging details will require many other people to help during the planning and production, he said.

Production dates are November 7, 8, 14 and 15.

Tryouts and sign-up will be held in Metcalf Hall, Winchester Unitarian hurch, 7:30, Sunday, September 14, and Tuesday, September 16. Everyone is welcome.

## Houghton birth

Mr. and Mrs. Michael C. Houghton (Carol Palage) of Woburn are parents of their first child, Jennifer, born August 27 at Winchester Hospital.

Grandparents are Mr. and Mrs. Carl Palage of Winchester and Mrs. Gerald R. Houghton of Woburn and Eastham.

## Flea Market set by Jaycee-ettes

The Winchester Jaycee-ettes will hold their "Fabulous Flea Market" at the Winchester Town Hall parking lot on Saturday, September 20, from 9 a.m. to 4 p.m.

The Jaycee-ettes report there will be wares from 80 dealers. Included will be bric-a-brac and valuable antiques.

Craftsmen will display and sell handmade articles such as leaded stained glass ornaments, ceramicware, jewelry and leather goods.

Refreshments will be available from a chuck wagon.

There is no admission charge.


Desco Revelations ties up comfort and good looks at Coward

Shown is just one of the fabulously comfortable shoes you'll find at Coward. This light-as-air shoe makes walking more like floating. Heel to toe foam cushioning inside too. Black or brown leather. Sizes 6 to 11, widths to fit AA to EEE. All widths in most sizes.

$17.95

Size 11 slightly higher

MAJOR CREDIT CARDS HONORED
FREE CATALOGUE ON REQUEST

COWARD
552 Main St., Winchester
Hours: 9:15 to 5:30, Friday to 8

MIDDLESEX HANDY MAN
Home repairs and maintenance
"We get those little jobs done"
Telephone 861-1190

Now is the time to Fix Up!
Fences, railings, mail boxes, post lamps, screening, porches, steps, walks, gutters, downspouts, awnings, garage doors, roofs, roofheating. Attic insulation, weather stripping. Window-door security locks. Window sash cords. Window-door glass. Loose-tight doors. Pictures, mirrors, shelves' hung. Doorbells, light switches, fixtures, outlets. Garbage disposers. Dryer vents. Minor plastering, painting. Shower-Tub caulking. Floor and wall tile repairs. Leaky faucets, slow drains, sink sprayers. Summer lawn-porch furniture repaired.
SWIMMING POOL MAINTENANCE

YES
The All New Alfa Romeo Is Here!
Alfetta
Come in and Drive this Sensational Automobile
GASTON ANDREY, INC.
20 WATERTOWN STREET, WATERTOWN
GASTON ANDREY
We are as close as ...
15 Mins. from Arlington (Rte. 16 all the way to the front door) 20 Mins. from Winchester (Mystic Valley Pkwy. to Rte. 16)
Also Convenient to Boston Transportation
Open Evenings 923-9230

BACK TO SCHOOL SALE!
3 DAYS ONLY
Fabric Corner
Thurs., Fri. & Sat. Sept. 11, 12, & 13
All Cotton CHALLIS PRINTS $1.44 yd. • 45" Wide • Reg. $1.99 Yd.
All Acrylic DOUBLE KNIT FANCIES $2.99 yd. • 60" Wide • Reg. $3.99 Yd.
Polyester & Cotton BROADCLOTH PRINTS 99¢ yd. • 45" Wide • Reg. $1.59 & $1.99 Yd.
Polyester & Cotton PINWALE CORDUROY PRINTS $2.44 yd. • 45" Wide • Reg. $2.99 Yd.
• Draperies & Slipcovers custom made to your specifications.
• Free shop-at-home service.
• Scissors sharpened at $1.25 ea., pinking shears at $1.75.
We Now Carry the Full Line of Butterick Patterns
Fabric Corner
783 Mass. Avenue, arlington, Mass. 02174 Phone (617) 643-4040
Store Hrs. Mon.-Fri., 9:30 a.m.-9 p.m.; Sat., 9:30 a.m.-5:30 p.m.

SAVE ENERGY For Winter Comfort
SHELMAR Heavy-Duty Vent Lock Awning Windows
Ideal for Porch Enclosures and all types of construction.
Anodized Aluminum or White Acrylic Finish
MOST SIZES IN STOCK
ALUMINUM WINDOWS
• STORM DOORS
• STORM WINDOWS
• SHUTTERS
• DOOR HOODS
• TUB ENCLOSURES
• SHOWER DOORS
• PATIO DOORS
• MIRRORS
For all types of construction
Single Hung
Horizontal Sliders
Awning Windows
SCREENED PORCHES
STORM WINDOWS $20.50 Installed
Triple Channel
Fully Weatherstripped
STORM DOORS
Tempered Glass or Plastic
$64.50 Installed
REPLACEMENT SCREENS FOR PATIO DOORS
DOOR HOODS
$49.95
EASY TO INSTALL 48 x 40 54 x 40
WE SELL PLEXIGLASS
• RANGE HOODS
• BATHROOM ACCESS
• PORCH ENCLOSURES
• MEDICINE CABINETS
• FURN. & DESK TOPS
• MIRRORED WARDROBE
• SLIDING DOORS
All products on Display
helmar
187 1st WATER STREET
WAKEFIELD MASS
Telephone 245-1206
area Code 617
BUILDERS SPECIALTIES
ALUMINUM PRODUCTS
Open Daily 8-6 Sat. 8-5

1975 FALL INSPECTION SEPT. 3 - OCT. 15
INSPECTION SPECIAL
NEW ENGLAND CAR CARE CENTER
— A Peter Fuller Organization —
GENERAL TIRE
80 Montvale Ave., Stoneham, Mass.
Tel. 438-5455
Mon.-Fri. 8-6 Sat. 8-1 Thurs. 'til 9
"Get Ready for FALL INSPECTION with these MONEY SAVING VALUES."
700x13 19.95 | C78x14 20.95 | E78x14 21.95 | F78x14 23.95 | Plus F.E.T. 1.77-3.17
G78x14 24.95 | H78x14 26.95 | G78x15 24.95 | H78x15 26.95 | L78x15 34.95
Super Tire! Super Price!
General Jet Air III
$15.95 Tubeless Blackwell
plus $1.77 Federal Excise Tax
• Rugged 4-Ply Construction
• Famous Twin tread design
Coupon
FREE Exhaust System Check, & Brake Inspection
Coupon expires Sept. 30
Coupon
BALL JOINTS $49.95
PARTS & LABOR (PAIR INSTALLED)
Most American compact cars
Coupon expires Sept. 30
Inspection Station 12004
Complete auto service done on premises. "We are front end experts and carry a full line of General Tires and parts. Come in and relax in our comfortable lounge while we service your car.
Bank Americard & Master Charge accepted
SPECIAL DISCOUNTS!!
Tuesday
Senior Citizen's Day
Must have ID.
Wednesday
Ladies Day
Come in and take advantage of these money saving values.
COUPON
Front End Alignment
Save 3.00 with this ad
Professional Mechanics Will:
• Set Caster To Specifications
• Set camber To Specifications
• Adjust Toe In and Toe Out
$10.95 Most American Cars
Coupon expires Sept. 30
DELCO Drum Brake Reline
This week only!
$36.95 (REG. $42.95) COMPACT AMERICAN CARS
Extra Charge for additional parts, larger cars and disc brakes.
YOU MUST BE SATISFIED!
All service work is quoted at a fair price when car is checked, with no add-ons unless necessary for safe operation, then you are the judge. All worn, replaced parts are bagged for your inspection. We do the job fast . . . right . . . the first time. If not, we want to know about it. Immediately!
That's our pledge.

ORDER FUEL OIL NOW!
Fast dependable delivery!
We provide the service you deserve by prompt delivery. We also check your heating unit for possible needed corrections for more efficient use of fuel. Call today and stay warm this winter.
Fitzgerald Fuel Company
36 Church St., Winchester
729-3000

A wedding is a family affair . . . Yours, His, Ours
Weddings always bring out the full Family spirit. The same family spirit which runs through our entire Family staff. Which is why weddings are their specialty. They understand the give and take necessary to make everyone happy. They know how to take care of all those details which could intrude on your precious time together. They can help you plan everything about your wedding from the time you become engaged. And they'll do it smoothly and efficiently without losing touch with the romance of the occasion. No impersonal service with our Family. So if there's a wedding in your future, be sure to keep it in the family.
Start by calling our wedding consultant. She'll send you a copy of our Wedding Brochure which includes a wedding timetable and menu suggestions. We'll treat you like one of the family.
Sheraton-Lexington Motor Inn
SHERATON HOTELS & MOTOR INNS WORLDWIDE
727 MARRETT ROAD, ROUTES 128 & 2A
LEXINGTON, MASSACHUSETTS 02173 617/862-8700

# Cape Cod Church is setting for Porter-Richardson rites

The Federated Church of Orleans on Cape Cod was the setting for the Aug. 16 marriage of Joanne Kimball Porter and Thomas Martin Richardson.

The bride is the daughter of Mr. and Mrs. Henry K. Porter of 9 Lawson rd. and East Orleans.

The bridegroom is the son of Mr. and Mrs. Merle H. Richardson of Sarasota, Fla.

The 2 p.m. ceremony was performed by Rev. Raymond T. Jones. A reception followed in the East Orleans home of the bride's parents.

The bride was given by her father. She wore a princess style ecru Quiana gown highlighted by her heirloom veil which belonged to her great-grandmother and used at her wedding.

She carried yellow roses and baby's breath.

Her only attendant was Kimberley Butcher of Gross Isle, Mich. Her gown was blue and featured sprigged tiny flowers of pastel hues. She carried pink roses, daisies and baby's breath.

Thomas Allman of Sarasota, Fla., was best main. Ushers included the bride's brother, Henry K. Porter 3rd. of 9 Lawson rd., Clifton M. Thuma of 2 Allen rd. and Stephen Metz.

The couple took a wedding trip to Stowe, Vt. Their future home is in Providence, R.I.

The bride attended Stoneleigh Burnham School in Greenfield, Ohio Wesleyan University and graduated from Katharine Gibbs School.

Mrs. Thomas M. Richardson

The bridegroom attended Sarasota High School and Manatee Junior College.

# Miss Fairfield is bride-elect of Mr. Ziser

Mr. and Mrs. Herbert Fairfield of Sturbridge, former Winchester residents, announce the engagement of their daughter, Pamela Leslie, to Mark Ziser of Durham, N. C., son of Mr. and Mrs. J. A. Ziser of Wichita, Ka.

Miss Fairfield, a graduate of Russell Sage College, Troy, N.Y., is a registered nurse at the Durham VA Hospital, Durham, N.C. Formerly, she was associated with the Massachusetts General Hospital.

Mr. Ziser, a graduate of Kansas University, Lawrence, Ka., is a registered pharmacist at Duke University Medical Center, Durham. He also was formerly associated with Massachusetts General Hospital.

An October wedding is planned.

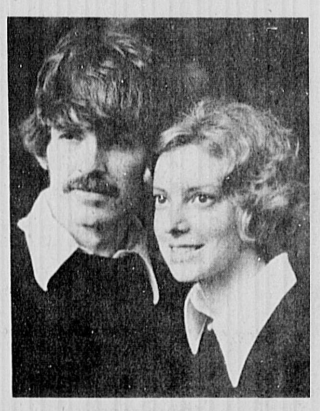

Pamela Fairfield, Mark Ziser

# Eileen Brennan is bride

Eileen Josephine Brennan became the bride of Michael John Ferrell Sept. 6 at St. Mary's Church.

Rev. Bernard Hoy performed the 2:30 p.m. ceremony. A reception followed at the Winchester Country Club.

The bride is the daughter of Mr. and Mrs. Francis P. Brennan of 36 Central st. The bridegroom is the son of Mr. and Mrs. John E. Ferrell of Grosse Pointe Farms, Mich.

The bride was given in marriage by her father. She wore a Priscilla of Boston gown and carried a semi-cascade of baby's breath and ivy.

Her sister, Mary Ann Brennan of 36 Central st. was maid of honor wearing a floral print knit of golds and rust by Lilly Pullitzer. She carried assorted fall flowers.

Bridesmaids were Julie Downes of 85 High st., Catherine Gorman of San Francisco, Cal., Louise Siemers of Webster Groves, Mo., and the bridegroom's sisters, Alicia and Nancy Ferrell of Grosse Pointe Farms, Mich.

Attendants gowns matched the maid of honor's.

David S. Taylor of Grosse Point Park, Mich., was best man. Ushers included the bride's brothers, John and Thomas Brennan of 36 Central st., Robert F. Hurley of Washington, D. C., David Peacock of Grosse Pointe Farms, Mich., Peter Peacock of Grosse Point Woods, Mich., and Hal Messacar.

After a wedding trip to Hilton Head Island, S. C., the couple will live in Washington, D. C.

The bride, a staff nurse at Georgetown University Hospital, attended Georgetown University School of Nursing, Washington, D.C.

Her husband is a graduate of Mercy College, Detroit, Mich. He is a legislative assistant to Cong. William Lehman, Miami, Fla., and has plans to attend the International School of Law this fall.

## Hospital friends to hold ball Oct. 18

Friends of the Winchester Hospital will hold their 24th annual ball on October 18 at 9 p.m. at the Winchester Indoor Lawn Tennis Center.

Mrs. Winthrop Pearl is Chairman.

The proceeds will be used to purchase new equipment for the hospital.

This year's theme is "Harvest Moon."

Music will be provided by a 17-piece group, The Big Band", with sounds ranging from the 40's to the 70's. Reservations may be made by contacting Mrs. James Barger, 3 Lakeview rd. Everyone is welcome.

### Gardenier birth

Mr. and Mrs. William R. Gardenier of 7 Jefferson rd. are parents of a daughter born August 28 at the Newton-Wellesley Hospital.

Mrs. Michael J. Ferrell

## Brown birth

Mr. and Mrs. Kenneth H. Brown of Melrose are parents of their second son, Scott Jason, born August 31 at Winchester Hospital.

Grandparents are Mr. and Mrs. Peter J. Corby of 160 Swanton st. and Mr. and Mrs. Walter A. Brown of Melrose.

## Coffee social for teachers, officials

School Committee members and the Community School Association recently held an informal coffee with a light breakfast for Winchester teachers and principals.

The coffee was held in the Winchester High School Cafeteria.

The purpose of the affair was to give the faculty an opportunity to get together after the summer and for new teachers to be welcomed to Winchester.

## Vercollones to be guest on TV show

Winchester resident Flora Vercollone and her daughter, Susan, will appear on television's "Good Morning Show," Thursday, September 18.

The Channel 5 show is aired from 9-10:30 a.m.

Mrs. Vercollone has a new invention to help the home sewer make pants fit without endless body fitting.

She and her daughter will show t.v. viewers how easy it is to mold a "fanny form" in 20 minutes and how to use it, not only to correct a commercial pants pattern but also for fitting the fabric, be it cotton, wool or a stretch material.

Mrs. Vercollone will also show the "fanny form" at Jordan Marsh's "Fabricana" during the week of September 22-27. The form is being marketed in a kit.

## Bloodmobile visit set at church

A Red Cross bloodmobile will visit the Winchester Unitarian Church, 478 Main st., Wednesday, September 24 from 2-7 p.m.

Anyone between the ages of 18 through 65 (17 with parental permission), weighing 110 pounds or more and in good health, is eligible to donate.

Parental consent forms may be obtained at the Winchester Red Cross Chapter House, 39 Church st. Appointments may be made by calling American Red Cross.

## Finlay bridge

Results of the Ida Finlay duplicate bridge September 5 follow:

North-South, first, Mr. and Mrs. Guy Mingolelli; second, Mr. and Mrs. Harold Enge; third, Paul Fougea and Ida Finlay.

East-West, first, Mr. and Mrs. Dennis Eck; second, Mr. and Mrs. David Hamilton; third, Mr. and Mrs. Frank Sullivan.

Red Cross. The Good Neighbor.

## PRELIMINARY REPORT ON PROPOSED DIVISION OF THE TOWN OF WINCHESTER INTO EIGHT VOTING DISTRICTS

**In accordance with Section 8-5 of the Winchester Home Rule Charter, the Board of Selectmen herewith publishes a preliminary report concerning a proposed division of the Town into eight voting districts as required by Section 2-2 of the Charter. These eight voting districts are proposed to be as shown on the accompanying map. The number of inhabitants in each of these eight districts is as follows:**

| | |
|---|---|
| District No. 1 | 2,879 |
| District No. 2 | 2,876 |
| District No. 3 | 2,939 |
| District No. 4 | 2,930 |
| District No. 5 | 2,906 |
| District No. 6 | 2,914 |
| District No. 7 | 2,904 |
| District No. 8 | 2,925 |
| Total | 23,273 |

A public hearing on the proposed districting will be held by the Board of Selectmen 8:00 p.m. on Tuesday, October 14, 1975 in the Selectmen's Meeting Room, Town Hall.

Prior to this hearing, the names and addresses of the voters in each of the eight proposed districts and the description of the boundary of each district are available for inspection at the Selectmen's Office, Town Hall from 8:30 a.m. to 4:30 p.m., Monday through Friday, except for Columbus Day, October 13th.

BOARD OF SELECTMEN

Date September 8, 1975

TOWN OF
# WINCHESTER
MASSACHUSETTS

SCALE

Jan 1, 1974

John H. Ciarcia — Town Engineer

| PRECINCT | NUMBER OF INHABITANTS |
|---|---|
| 1 | 2879 |
| 2 | 2876 |
| 3 | 2939 |
| 4 | 2930 |
| 5 | 2906 |
| 6 | 2914 |
| 7 | 2904 |
| 8 | 2925 |

PROPOSED DIVISION OF THE TOWN OF WINCHESTER INTO EIGHT VOTING DISTRICTS SEPTEMBER 8, 1975

BOARD OF SELECTMEN

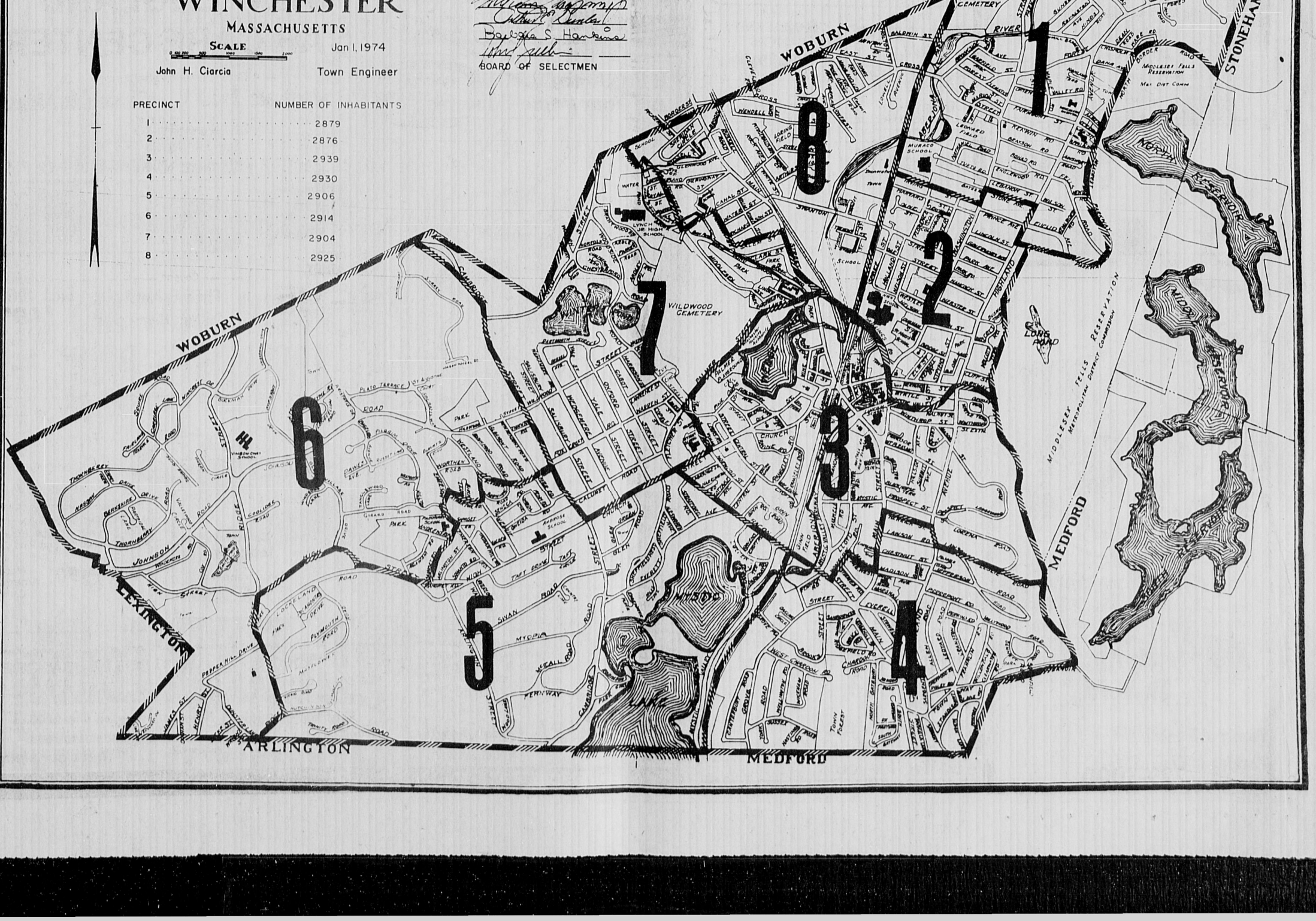

# Religious news

## Unitarian series continues Sunday

Rev. Jack D. Zoerheide, minister of the Winchester Unitarian Society, will continue his sermon series on "Religious Options In America" with the second topic, "Who Are the Unitarians?" at 10:30 Sunday, September 14.

He will explore the reasons why it is said that Unitarianism as a religious movement exerts a far greater influence than its numbers would indicate.

Another question he will ask is why the Unitarianism is so frequently misunderstood.

Worshippers are invited to a social hour following the service. Mrs. John Mouradian will be coffee hostess.

Organ music will include Sonata I Allegro Moderato by Mendelssohn. Julie Collins is the organist.

## Rex Trailer to host luncheon

Television personality Rex Trailer will be master of ceremonies at a Stop & Shop luncheon to be held at the Second Congregational Church September 15 at noon.

The luncheon will be prepared and served by the Merry Marthas of the church under the direction of a Stop & Shop homemaker.

Following lunch, Trailer will entertain and lead a fun hour of games and prizes.

Reservations are limited.

Contact Mrs. L. Smedley, 8 Orient st., for tickets or information.

## Catholic Daughters social September 18

The Catholic Daughters of America, Court Santa Marie 150, will hold its first social of the season at the Immaculate Conception School hall on Sheridan circle, 8 p.m., Thursday, September 18.

Chairman Jeannette Clancy invites the public. Refreshments will be served.

## Methodist Church activities set

Activities at the Crawford Memorial United Methodist Church for the coming week follow:

**Sunday, September 14**

10:30 a.m. Children and adults will gather in the sanctuary for worship; children will be dismissed to go to classes after a brief children's sermon by the minister, Rev. Leon Hatch, .

"Reconciliation" is the worship theme for this Sunday.

11:30 a.m. The new adult forum will meet in the church parlor. All adults may attend this class to discuss issues of religion and morality.

**Wednesday, September 17**

10: A.M. Women of the church will meet in the parlor for patchwork fair workshops.

**Friday, September 19**

7 p.m. The Pairs and Spares will begin their year of fellowship with a progressive dinner. First course will be held at the home of Mr. and Mrs. Donald Goodell, 49 Brooks st.

## Adventist Church

**Saturday,**

Morning worship, 8:15 and 10:50 a.m. Speaker: Albert M. Ellis; Topic: "Heaven Is For People."

Sabbath school, 9:30 a.m. Classes for all ages.

## Jewish enrichment program for youth

The Winchester Jewish Community is forming a Jewish enrichment program geared to children in kindergarten through second grade.

The class will begin Wednesday, September 17 and meet on subsequent Wednesdays from 4-5 p.m. at 124 Church st.

For more information, contact Binnie Backer, 124 Church st.

## Faith meeting

Baha'i Faith Fireside meets Thursday nights at 8 at the Holloways, 35 Douglas ave., Burlington.

According to Nancy Comack of Winchester, "Baha'u'llah claimed that he was sent to mankind by God to unite all the peoples of the Earth."

For more information, contact Ms. Comack, in care of the Armstrongs, 64 Fletcher st.

## Rev. Mr. Eaton to conduct services

Rev. George Easton will conduct the worship service at the First Congregational Church Sunday beginning at 10 a.m.

Church school teachers will be installed. All church school pupils and families are asked to attend. Child care will be provided. Punch will be served on the patio.

The Board of Christian Outreach will meet Monday at 7:45 p.m.

The senior choir will rehearse on Wednesday at 7:45 p.m. Also on Wednesday at 8 p.m., the adult education committee will convene.

## Christian Science Church activities

**Sunday, September 14**

"SUBSTANCE" will be the lesson sermon at 11 a.m., also Sunday School (under the age of 20) and child care at 114 Church st.

**Wednesday, September 17**

Testimonies of healing are given at 8 p.m. All are welcome.

The Christian Science Reading Room is open to the Public Monday through Friday, 9:30 to 4:30, Saturday, 9:30 to noon at 4 Mount Vernon st.

## First Baptist Church services

Services and activities at the First Baptist Church this coming week follow:

**Sunday, September 14**

10 a.m. Worship in the church sanctuary. Communion will be served following the service.

Assistant pastor Rev. Everett Reed will give the sermon and serve communion.

There will be a special business meeting following the service to act on a recommendation of the diaconate to change the time of worship service and Sunday School for a trial period beginning September 21.

**Monday, September 15**

The finance committee will have their first meeting of the year at 8 p.m. at the home of the finance committee chairman.

## ICC events

This Sunday at the Immaculate Conception Church after the 9:30 a.m. mass, John H. Collins, representative of the Unemployment Insurance Office in Woburn, and Ed Burns, public relations representative for the Social Security Office, Boston, will meet with parishioners and friends to speak about available benefits to the citizenry.

The meeting will be held in the school hall. The Holy Name Society is sponsoring the visit to Winchester.

Tomorrow at 7:30 p.m. in the school hall, the church will hold a whist party. Refreshments and door prizes will be available. Anyone needing transportation should contact Mrs. Jeremiah J. McCarron, 35 White st.

## Senior Service Line

Senior Service Line telephone hours are Monday through Friday, 9 a.m. to 3 p.m. Call 729-2111.

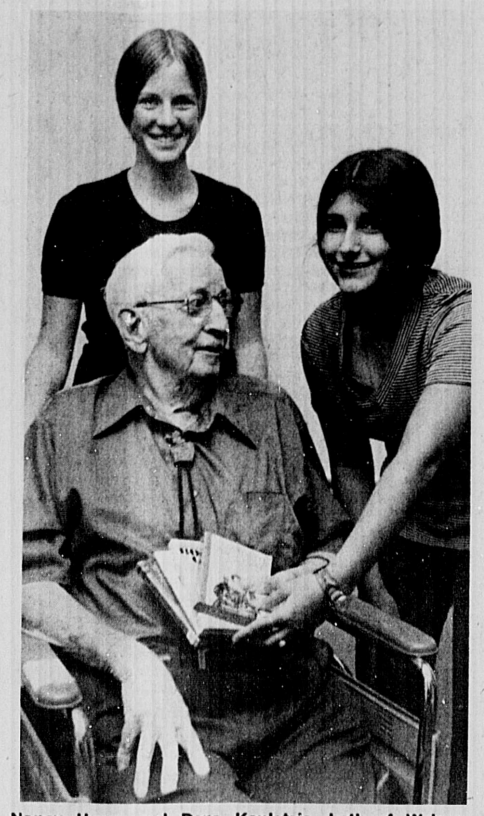

Nancy Hayes and Dene Kouletsis, both of Woburn, deliver books from the New England Rehabilitation Hospital's library to Richard T. Morey of Winchester, presently a patient at the center. The girls are among more than 60 youths serving as Vol Teens.

## Technologists in graduation

Graduation exercises for the eighth graduating class of the School of Medical Technology at the New England Memorial Hospital, Stoneham, were held recently.

Graduation certificates and school pins were presented by Winchester resident Dr. Russell Tyler, NEMH pathologist and director of the Med Tech School, and Richard Runnals, MT., educational coordinator, to the medical technologists participating.

There were seven graduates. All were holders of bachelor of science degrees upon entering the school.

# New books at the library

FICTION

Ned Calmer—"Madam Ambassador;" A beautiful and strong-willed woman who has been named to head a crucial embassy refused to be a figurehead.

Gillian Freeman—"The Marriage Machine;" The story of a war bride who comes to the United States in search of happiness-ever-after and finds the real America.

Harold King—"Paradigm Rod;" A huge underground nuclear complex has been activated by sabotage and is releasing strontium 90 into the air. Colonel Herbert must quickly find a way to contain it.

Nasnaga—"Indians' Summer;" It is July 4, 1976 and American Indians take over the country in a brand new twentieth century Indian War.

Sally Rena—"The Ballad of Kintillo;" An innocent friendship between a lonely girl and a young and inexperienced priest develops into forbidden passion.

NON-FICTION

John Court—"Helping your Diabetic Child;" Dr. Court takes away some of the mystery surrounding the disease and offers simple precautions to make it easier for the diabetic to lead a normal life.

Midge Decter—"Liberal Parents, Radical Children;" The problems arising from the youth revolution of the 60's and what can be done now to correct them.

Don Gold—"Bellevue;" The day by day and night by night life in a large and famous Metropolitan hospital.

Robert Harling—"Modern Furniture and Decoration;" A large and lavishly illustrated volume on the contemporary revolution in interior design.

Edward Hyame—"Terrorists and Terrorism;" Political terrorism plays an important part in the shaping of the modern world and the author maintains that it is often effective.

Timothy Johnson—"Doctor: What you Should Know About Health Care—Before you Call A Physician;" A summary of common medical emergencies and how they should be handled.

Stuart Piggott—"The Druids;" An inquiry into the life of an ancient and mysterious people.

Henry Rothenberg—"What you Should Know About Condominiums;" A guide for prospective buyers and current owners.

Helmut Ruebsaat—"The Male Climacteric;" Offers help in the understanding of the effects of male "change of life."

Susan Stern—"With the Weathermen: The Personal Journal of a Revaloutionary Woman;" The story of the transformation of a shy, sheltered student into a militant weatherman, dedicated to violence.

Donald Chidsey—"Mr. Hamilton and Mr. Jefferson;" Makes the deals, scandals, and crisis of our early history seem as recent as Watergate.

Iain Douglas-Hamilton—"Among the Elephants;" A study of the elephants of East Africa whose existence is being threatened by encroachments on their browsing grounds.

Elisabeth Kubler-Ross—"Death: The Final Stage of Growth;" The author brings to wide public awareness the much avoided subject of death and dying.

Ruth Lor Malloy—"Travel Guide to the People's Republic of China;" Practical information for travellers to China including useful Chinese phrases.

"The Medicine Show"—Unbiased facts about the value of the over-the-counter medicines and cosmetics.

Organic Gardening and Farming Magazine—"Terrific Tomatoes;" How to grow and serve America's favorite vegetable.

Gerald Pomper—"Voter's Choice: Varieties of American Electoral Behavior;" Discusses the many factors which affect the way a vote is cast.

Page Smith—"The Chicken Book;" A serious but entertaining history of man's backyard friend.

Marjorie Stapleton—"Make Things Grandma Made;" Introduces the reader to some of the most popular and traditional victorian kitchen arts.

Susan Strauss—"Is It Well With The Child?;" A parents' guide to raising a mentally handicapped child.

Raymond S. Moore—"Better Late than Early: A New Approach to Your Child's Education;" The movement towards progressively earlier school entrance ages is persuasively contested in this thoughtful book.

Jeffrey O'Connell—"Ending Insult to Injury;" No-fault insurance for products and services.

Reginald M. Daly — "Earth's Most Challenging Mysteries;" the origin of life, the cause of the Ice Age, fossil graveyards in Siberia and other perplexing mysteries are discussed.

## Wins promotion at John Hancock Life

Virginia R. Heaton of 10 Lincoln st., has been promoted to technical supervisor in the contract services department for district agency at John Hancock Mutual Life Insurance Co.

In her new position Mrs. Heaton will work in the department's contract division assisting in matters involving contract changes.

A graduate of St. Lawrence University, Mrs. Heaton is a member of the Mystic Valley Association for the Retarded.


WALL PAPER

LET OUR DECORATORS help you make your selections utilizing our very extensive and exclusive collection of wallcoverings. Price range to fit any budget ... variety to fit any taste.

NORFOLK WALLPAPER INC.
671 Mass. Ave.
Arlington
643-7680

Mill Pond Travel, Inc.
Ten Converse Place Winchester, Ma. 01890
729-6060
Polly Flickinger Bonny Burr Mary Glasshoff

WEEK END SPECIAL
FRESH FLOWERS
Rose—Baby's Breath in Pixie Vase
1.25 each
Must Attractive For Gifting or Treating Yourself
KEAN FLOWERS
16 Mt. Vernon St.
Fresh Flowers Telegraphed
729-8255 Anytime

Now Open!
Medford Square

55 Riverside Ave., Medford
Plenty of Municipal Parking At Rear of Store.
McDonald's
We do it all for you™

If Price and Location Are Your Prime Concerns

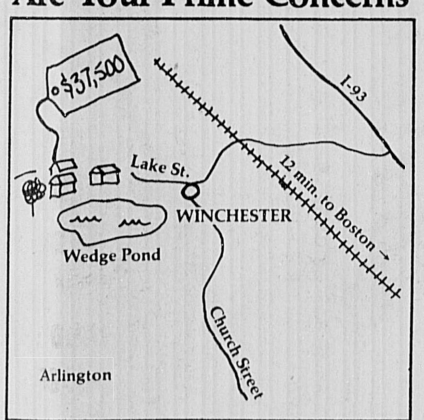


Consider Our $37,500 Townhouse in Winchester

When it comes to purchasing a home, most people put price and location first. That's why we think that our 2-BR townhouses in Winchester, at prices ranging from $37,500 to $41,000, are the best condominium buys in the state. The train station is a short walk (travel time to North Station: 12 minutes), the supermarket is just around the corner, and 15 tennis courts are up the street. The units have two floors of well-designed living space plus a basement that can be made into at least two rooms . . . owners are using them as dark rooms, rec rooms, offices and workshops . . . you name it. Parking is included and we can arrange excellent financing terms. To top it all off, the condominiums are located on the shore of Wedge Pond, where you can swim, boat and watch the ducks and geese that regularly stop here on their migratory routes. The model is open from noon to 7 p.m. seven days a week or by appointment. Call 729-3389 for information.

Located at 60 N Lake Street, a quarter mile from the center of Winchester.

Wedgepond

CLEAN 'EM UP! CLEAR 'EM OUT!
SAVE HUNDREDS OF DOLLARS DURING OUR END-OF-YEAR CLEARANCE . . .

MONARCH GHIA 2-DOOR

WE'LL BEAT ANY ADVERTISED PRICE ON ANY LINCOLN MERCURY CAR!

BOBCAT RUNABOUT

LeBERT BROS
956 Massachusetts Avenue Arlington 646-2000

# Hearthstone

## Down Easters still keep in touch with Winchesterites

By Elizabeth
Star Correspondent

Automotive collapse can be a disaster on a vacation, but our brake failure on a rural Maine road turned into a delightful visit with a former Winchesterite last month.

Jay Langdon Sibley welcomed us for the first time to "Deep Cove," her year-round home in Port Clyde after our vehicle limped into her front yard on Glenmere avenue.

"Ayah, mebbee tomorrow, mebbee not," was the Downeast comment from a laconic garage mechanic in nearby Tenants Harbor concerning repairs. So our 10-minute visit became quite extended.

Although the Sibleys have been semi-retired since 1971 to the old homestead where Jay was born, they keep in touch with Winchester friends.

Jay directed a special theatre benefit for the Winchester League of Women Voters two years ago by making a 400-mile trip several times in the middle of winter.

During the Sibleys' 22 years in Winchester, Jay combined raising a family of four with a career as a monologuist, actress, playwright and director.

Although she has acted with the Camden Players and has produced and acted in summer theatre in Thomaston, the talented acress has turned her efforts primarily to art.

Her oldest son Jonathan helped create an art gallery in a barn attached to their home. Jon, a Winchester high and Boston Museum School graduate, is now an art teacher in Minnesota. Some of his sketches are on display along with Jay's evocative and jewel-like watercolors.

When we were there, most of her major works were in Boston on display in a one-woman show at the Workingman's Cooperative Bank, 30 Congress st.

Vivacious Jay was bubbling with pleasure about her recent award as the third place winner in a major art contest sponsored by Camden National Bank which drew more than 150 entries.

Her gallery, which closes for the season October 12, also features a fine display of Vermont and Maine photographs by popular Winchester physician Dr. Henry L. Benson.

Jay confides that her busy life, which includes a full-time job, allows little time for serious cooking. But her recipe file produced two favorites — dill bread and "Hello Dolly" cookies

**Dill Bread**

1 envelope active dry yeast
1 cup creamed cottage cheese
1 tablespoon butter or margarine
2 tablespoons sugar
1 tablespoon minced onion
2 teaspoons dill seed
1 teaspoon salt
¼ teaspoon baking soda
1 egg
2⅛ cups flour

Soften yeast in ¼ cup warm water in measuring cup. Put cottage cheese and butter in small saucepan over low heat, stirring until lukewarm. Put in bowl with sugar, onion, dillseed, salt and soda.

Mix well, then stir in yeast. Add egg and mix well. With wooden spoon gradually beat in enough flour to make stiff dough. Cover and let rise in warm place 45 minutes or until light and doubled in bulk. Stir down and place in well-greased 2-quart casserole about 8 inches across. Let rise in warm place 30 minutes or until light and almost doubled. Bake in preheated 350 degree oven for 35 minutes or until golden brown. Brush with butter and sprinkle with salt.

**Hello Dolly Cookies**

Melt 4 tablespoons butter in a pan approximately 12 by 8 by 2 inches, and coat bottom and sides. Remove from heat and sprinkle with 1 cup crushed graham cracker crumbs. Then add in layers, 1 cup chocolate chips, 1 cup grated coconut, and 1 cup chopped nuts.

Then slowly and evenly dribble 1 can (13 oz.) Eagle Brand sweetned condensed milk over entire mixture. Bake at 350 degrees for about 30 minutes. Remove from oven and loosen from sides of pan while still warm. Cut into squares. Do not remove from pan until completely cool or cookie will crumble.

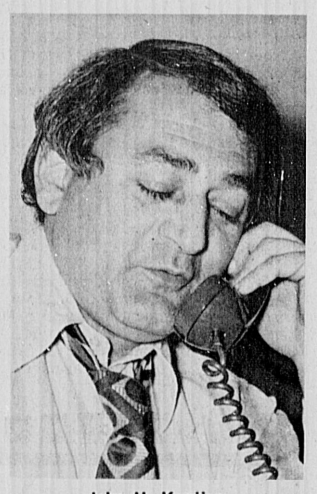

John H. Kupjian

## Kupjian raises Bentley funds

John H. Kupjian of 9 Winchester ter., partner in the firm of Kupjian and Harte of Winchester, took part in a recent fund-raising phonathan at Bentley College.

The college's advancement fund campaign has a $4 million goal, $2.5 million of which is already realized.

The funds are to be used for construction, endowment and the graduate school at Bentley.

# Obituaries

## Harold Jones

Harold Milan Jones, 80, of 22 Winslow rd., succumbed to a heart attack September 6 while in South Wellfleet.

He was a confectionery salesman for Appollo, Page & Shaw for 42 years.

He leaves his wife, Eva (Given) Jones.

Mr. Jones was born in Somerville. He was president of his high school class in 1912.

Son of the late Charles F. and Grace (Pickering) Jones, he was a chief yeoman with the Navy during World War I.

He was a life member of the Massachusetts Pharmaceutical Society, past president of the Traveling Men's Association, past master of the Somerville Lodge AF & AM, and member of the Somerville Royal Arch Chapter, Fraternal Chapter 136 OES and Winchester Post of the American Legion.

He was a member of the First Congregational Church. Funeral service was held in the Ripley Chapel of that church yesterday. Rev. George Easton officiated.

Burial was in Woodlawn Cemetery, Acton. Norris Funeral Home handled arrangements.

Donations in his name may be made to the Heart Fund.

## Esther Croston

Funeral mass for Esther D. Croston, 90, of 44 Central st., who died Monday at Winchester Hospital after a short illness, will be celebrated tomorrow morning at 10 at St. Mary's Church.

Visiting hours will be at the home today from 2-4 p.m. and 7-9 p.m.

Private burial services will be held at the family plot at St. Mary's Cemetery, Franklin.

Mrs. Croston was born in Franklin.

She was the wife of Walter D. Croston and mother of the late William W. Croston.

Besides her husband, she leaves four grandchildren, William, Robert, David and Kimberly Croston, all of Winchester.

Mrs. Croston was a member of St. Mary's Church, Winchester, and the Guild of the Infant Saviour.

## Recycle!

Recycle in Winchester at the town dump off Swanton street.

Material should be separated into the following categories: rags, used clothing, cans, newspapers and glass. Glass must be by color: amber, clear and green.

All material must be clean. CLEAN!

## Carmen Vaccaro

Carmen A. Vaccaro, 72, of Wedgemere avenue, died August 19 in Phillips House after a lengthy illness.

A 30-year Winchester resident, she was the wife of Joseph J. Vaccaro, daughter of Mrs. Louise Lepore, mother of Joseph J. Vaccaro Jr. and Mrs. Felix R. Forte, grandmother of four grandchildren, and sister of Mrs. Lydia Simone, all of Winchester.

She was a member of the Fortnightly, Florence Crittenton League, Women's Republican Club, past president of the Winchester Home and Garden Club, and active in past years with the boards of the American Red Cross and Girl Scouts.

Funeral service was held August 22 at St. Mary's Church with Rev. Bernard Hoy officiating.

Burial was in Wildwood Cemetery.

### Memorial service

A memorial service for the late Robert Herman Perkins will be held today at 4 p.m. in the Norris Funeral Home chapel.

Son of the late Edward and Desire Perkins and husband of the late Grace (Conant) Perkins, the deceased lived at 200 Swanton st. until ill health. He died July 7.

He was a cotton goods salesman for a textile threads firm.

## E. Knoettner

Ernest A. Knoettner, 81, of 5 Sachem rd., died September 4 at his home.

He was a retired supervisor of the pumping tank division of the Gulf Oil Corp. in Boston for more than 25 years.

Mr. Koettner was born in Manchester, N.M. and lived in Winchester for the past 48 years.

He was a member of the King Solomon Lodge of Masons and the Royal Arch Chapter Somerville.

He leaves his wife, Edith (Berwin) Knoettner and a son, Robert Knoettner of Woburn, also two grandchildren.

Funeral services in the Parish of the Epiphany Church on Saturday were private. Lane Funeral Home handled arrangements.

### Aids Lesley fund

Mrs. Jane Ryer of Central st. the Lesley College Alumni Association regional representative for the Winchester area, is requesting donations for a Flea Market to be held at Lesley College on October 5. Proceeds from the Lesley College Flea Market will help with Social and Educational Activities.

## George King

George J. King of 17 Herrick st. died September 3 of an heart attack in Winchester Hospital. He was 75.

He retired five years ago as president of the Chelsea Clock Co. He worked for the firm for more than 50 years.

Mr. King was a member of the Winchester Country Club and the Algonquin Club in Boston.

He was a Navy veteran of World War I.

He leaves his wife, Alma A. (Pallotta) and a sister, Theresa E. King of Winchester.

Funeral mass was celebrated at St. Mary's Church last Friday. Burial was in Wildwood Cemetery.

Donations in his memory may be forwarded to the Jesuit Seminary Guild, 314 Dartmouth st., Boston.

## Isabelle White

Isabelle (Rebill) White, 87, of 24 Dartmouth st., died after a brief illness at Winchester Hospital Tuesday.

Funeral will be held at St. Mary's Church tomorrow at 11 a.m. Rev. Mark Sheehan will officiate.

Burial will be in Wildwood Cemetery.

Mrs. White was born in Augusta, Me. She was the daughter of William and Mark (Doak) Rebill.

A former resident of Chelsea, she lived in Winchester for 32 years.

She was the wife of the late Frank White and mother of Adele M. Knox of Winchester.

She held membership in the Winchester Country Club, Fortnightly Club and the Senior Citizens group.

Lane Funeral Home handled arrangements.

# Coming events

**Friday, September 12, 1-5 p.m.** White elephant and bake sale by the Palmer street housing residents in their recreation hall. Public invited.

**Friday, Sept. 12, 9:15 a.m.** College Club literature group, at home of Constance Papas, 16 Amberwood dr. Discussion book: "Absalom, Absalom" by William Faulkner.

**Friday, Sept. 12, 7:30 p.m.** Immaculate Conception Ladies' Sodality whist party, school hall. Refreshments. Public invited.

**Sunday, September 14, Tuesday, September 16, 7:30 p.m.** Tryouts for "Harry" in the Metcalf Hall, Winchester Unitarian Church, Mystic Valley pkwy. and Main street.

**Monday, Sept. 15, noon** Second Congregational Church Stop and Shop luncheon, sponsored by the Merry Marthas. Contact Mrs. L. Smedley of 8 Orient st. for tickets. Rex Trailer will be emcee.

**Tuesday, Wednesday, September 16-17, 9 a.m.** Ambrose School Parents' Assn. fall bookmobile.

**Wednesday, Sept. 17, 7:30 p.m.** Friends of Winchester Hospital orientation for prospective volunteers, hospital board room.

**Thursday, September 18, 2:30 p.m.** Welcoming reception for parents of new students to McCall Junior High School in the school cafeteria.

**Thursday, Sept. 18, 2:45 p.m.** Annual parents' tea, Lynch Junior High School in the cafetorium. All parents are invited to meet the staff on an informal basis.

**Thursday, September 18, 8 p.m.** Catholic Daughters of America monthly social at Immaculate Conception School hall, Sheridan circle. Jeannette Clancy, chairman.

**Thursday, September 18, 1:30 and 7:30 p.m.** "Lower Than the Angels," first film in Bronowski's Ascent of Man series. Winchester Public Library meeting room. Free.

**Thursday, September 18, 9:45 a.m.** Lincoln School Parents' Association coffee to welcome new parents in the main street lobby. All parents are invited.

**Saturday, September 20, 9 a.m.4 p.m.** Winchester Jaycee-ettes seventh annual flea market. Winchester Town Hall parking lot; 80 dealers; no admission charge.

**Monday, September 22, 8 p.m.** VFW Auxiliary monthly social at post quarters on River street. Betty Carroll, chairman.

**Wednesday, September 24, 7:45 p.m.** League of Women Voters panel on changes in the town under town manager form of government. Coffee, 7:30 p.m.

**Saturday, Oct. 4, 6:30 p.m. to midnight** Immaculate Conception Parish benefit dinner dance at St. Eulalia's church hall, 50 Ridge st.

**Saturday, October 18, 9 p.m.** Winchester Hospital Friends annual ball, Winchester Indoor Lawn Tennis Center. For reservations, contact Mrs. James Barger, 3 Lakeview rd.

## Women voters seek members

The Winchester League of Women Voters is now holding a membership drive.

They will have a coffee on Friday, September 19, at 9:30 a.m. at 9 Harrison st. Baby sitting will be available.

The league is a non-partisan organization which studies and acts on issues of current concern at the local, state and national levels.

Any citizen 18 years of age or older may join the league if he or she wishes to learn more about local government.

The league also gives a person an opportunity to be a part of an active citizens' lobby and meet and work with others who share similar concerns.

For more information, contact Meri Jordan, 5 Thornton rd.

**Senior Service Line telephone hours are Monday through Friday, 9 a.m. to 3 p.m. Call 729-2111.**


We Take Pleasure in Announcing
FRESH FLOWERS
For All Occasions
New Facilities Now Completed For Handling All Requirements For
Fresh Flowers — Plants — Arrangements
Kean Flowers
16 Mt. Vernon St., Winchester, Ma. 01890
Flowers Telegraphed 729-8255

ELECTRIC SHAVER PARTS
Norelco Remington Schick
Sunbeam Ronson
A&K JEWELERS
Stoneham Square
438-1250

Travel Along with

Mavis McGrath
Paris is the crown jewel of the world. But all of France seems to be favored by the gods. A country of astonishing variety of scenery, climate and resources, France's geography also makes it important. The Alps separate France from Switzerland and Italy, and the Pyrenees mark the border of Spain. The characteristic French landscape is sunny, vine-clad hills, and great plains framed with forests. Paris itself is surrounded by the great forests which were the hunting parks of the French kings. There's nothing more attractive than France — as some of the most important people of the world have discovered.
You will want to take a camera along on a vacation planned through MCGRATH TRAVEL SERVICE, 14 Eaton Avenue, Woburn ... Paris claims to be the world's most elegant city from her magnificent cathedrals to her silent rubbed-tired subways. She is a grand and sophisicated lady ... Call 935-0600 ... Open daily 9-5 Saturdays & evenings by appointment
HELPFUL HINT: When not in use, store suitcases in plastic to preserve their beautiful covers, and keep them looking like new.

Come on over to our house where you'll find a friend who'll go to your house... and go all out to help you decorate it.
Decorating your home is a very individual matter. This is why at our Ethan Allen Gallery we believe in treating people as individuals ... not as "quick sale customers." So when you visit us, one of our home planners will listen to your ideas as you browse through our vast collection of American traditional furnishings. Then, if you wish, she'll come to your home and suggest furniture, accessories, carpeting, or draperies that bring your ideas to life. She'll give you suggestions about decorating one room or she'll work out a plan for your entire home from start to finish whichever you wish. Let's get together soon. For a visit to our house. And a visit to yours.

Greater selections than ever are now to be found in our newly restocked gift department. Come in now for Fall and Holiday selections.
Immediate Delivery on over 1000 pieces in stock
"Great American Decorating Ideas"
Arlington Furniture Co.
Ethan Allen Gallery
483 Massachusetts Avenue - Arlington Center at Route 60
Mon. Wed. Fri. til 9 p.m. Tues. Thurs. Sat. til 5:30 p.m.
MasterCharge Bank Americard Budget and layaway Plans 646-8838

Christmas will come... Thursday, Dec. 25, as usual
But... Here are Savings you can make
now at the
WINCHESTER CAMERA SHOP
KODAK Color Christmas Cards LESS 10%
Kodak Color Prints from slides . . .
ORDER —FOUR— PAY FOR THREE
Ends Oct 31

from your favorite slides, get 4 KODAK color prints for the price of 3.
Ask here for details
WINCHESTER CAMERA SHOP
Color Processing by Kodak
36 Waterfield Rd., Winchester
729-3636 ● 729-3636

Help us celebrate . . .
Winchester Pastry Shop
741 Main St.
It's Our
3rd Birthday!
Thanks to You!
Our gift to you on . . .
Saturday, September 13
FREE Loaf Of Bread With Purchase of dollar or more.
Limit One Per Customer
For your convenience, we are . . .
Open 7 Days A Week
7 a.m. till 8 p.m.

## ★ Appointments

*Continued From Page 1*

MS-Rutgers U.; taught 2½ years in Chesnut Hill, MA.

Mrs. Janice A. Monteith, Muraco, ½ Kindergarten, $5,660, ½-M-3. BA-Regis C., MA. Boston State C.; taught 4 years in Burlington, MA.

Miss Rebecca F Gummere, Muraco, Grade 2, $10,898, M-2 (1-year apptm.). BA-Skidmore C., 32 hours-Lesley C.; taught 1 year in Duxbury.

Mrs. Mary J. Conley, Muraco, Grade 3, (1 yr. apptm.) $9,789. BA-Emmanuel C.; served as teacher aide in Winchester.

Mrs. Edna M. Accardo, Mystic, Grade 1, $10,963. BS-Jersey City State C.; taught 6 years in Red Bank, Wall Township & Bloomfield, NJ.

William F. Downes, VO, Grade 5, $9,789. BA-U. New Hampshire; student teaching in Winchester.

Robert W. Lynch, Wyman, Intermediate, $11,221. BA-Boston C., 12 hours-Boston State C.; taught 3 years in Danvers & Dorchester.

Miss Judy L. Levin, Speech Therapist (systemwide) $11,179. BA-SUNY at Stony Brook NY, MS-Boston U.

Mrs. Judith J. Messinger, Elem. Psych.-Counselor, $15,716, BA-W. Virginia U., M.Ed.-Tufts U., 10 hours-Boston C.; taught 8 years in Reading.

Mrs. Lorna M. Weinstein, Social Worker (systemwide) $13,873. BA-McGill U., MSW-McGill U.; served 10 years in Children's Mission, Jewish Family & Children's Services, Boston, MA & Young Men's & Women's Hebrew Assn., Montreal, Canada.

Miss Brabara A. Ellerman, SHS, 3-5ths Social Studies $6,287 3-5ths M-1. BA-Oberlin C., 31 hrs.-U. of Indiana, Harvard U., Northeastern U.; student taught in Winchester.

Miss Christine M. Troiano, Vinson-Owen, Grade 4. $9,789. BA-Boston C.; student taught in Lexington, Burlington and Winchester.

William K. Wanamaker, McCall JHS, 1-5th Science, $2,425 1-5th B-6 and 10. BS-U. Florida, 18 hours-Barry College; taught 5 years in Miami, FLA and Martha's Vineyard, MA; served as teacher aide in Winchester.

Extracurricular resignations:

Mrs. Carole C. Rivinius, senior high, girls' swim team; accepting position elswehere.

A. Paul Forgetta, Lynch, Literary Magazine, transfer to SHS.

Edward R. Burns, McCall, assistant football, health reasons.

Evander French, senior high, head basketball, senior high, assistant baseball; transfer to assistant principalship.

Extracurricular elections:

Vincent J. Palumbo, SHS, Girls' Swim Team $1,074.

Mrs. Judith Johnston, SHS, Creative Writing, $495.

Mrs. Anna Mancini, SHS, Italian Club, $495.

John Pirani, McCall, asst. football, $914.

Francis J. Lane, director, $6.60 hour.

Wayne R. Dimetres, $5.50 hour superviror.

Mrs. Margaret Bates, $2.20 assistant supervisor.

Revision of extracurricular stipend:

Miss Catherine Swymer SHS, girls' basketball, $914.

school resignation:

Ronald R. Brush, master teacher, health reasons.

Elections:

George F. Gallucci, master teacher, $1,500; Mrs. Suzanne T. Conway, reading improvement, $524 (2-3rds)

Teacher resignation:

Mrs. Elizabeth G. Reynolds, Ambrose, intermediate grades, (on leave during past 2 years), to pursue other professional interests.

Election of first year teacher

Michael P. Karpa, senior high school, English $10,420 B plus 10, 2nd step.

Election of teacher aides:

Mrs. Carol A. Noones, McCall JHS, English; $20 day; Miss Karen M. Fink, McCall JHS, Special Class MR; $20 day, Mrs. Doris O. Waldstein, Washington, Special Class MR; $20 day, Mrs. Joyce W. Higgins, SHS, ½ time Music; $10 day, Miss Karen M. O'Connell, Lincoln, Special Class ED; $20 day, Mrs. Donna M. Traversi, Ambrose, Special Class LD; $20 day, Miss Christine T. Dyer, McCall JHS, Mathematics; $20 day, Cosmo Ciccariello, SHS, Science, $20 day.

Election of teacher aides:

Robert D. Gleason, Lincoln School, Special Class ED $20 per day.

Miss Marguerite M. Dyson, McCall JHS, social studies, $20 per day.

Miss Julie P. Coughlan, McCall JHS, science, $20 per day.

## Board moves to fund job for O'Hearn

A key employee in the selectmen's office, whose job is paid for by the federal government, will keep his job for an interim period even if U.S. money runs out—which it may right away.

Selectmen said Monday they will pay John O'Hearn out of their budget during the transition period of having a new town manager in Winchester.

O'Hearn has been acting director of veterans services and assistant to Executive Secretary Edward Donnelly on workmen's compensation.

According to Donnelly who finishes his job with the town tomorrow, O'Hearn "has done an outstanding job with little supervision."

Selectmen agreed that to lose O'Hearn at a time when Donnelly is gone and a town manager comes aboard will cause a hardship to the selectmen's office operations.

Selectmen said they will notify the Finance Committee of their decision and reconfirm that O'Hearn's position is not a new one.

O'Hearn will continue to be acting director of veterans services and become acting director of workmen's compensation along with taking care of police and fire indemnification matters.

O'Hearn and Selectmen Chairman Lawrence T. Smith will counter-sign bill authorizations and payrolls during the interim period "at the pleasure of the town manager." Both O'Hearn and Smith are veterans.

Donnelly noted that O'Hearn is a candidate for the veterans services position and suggested his application should be considered seriously.

OTHER MATTERS

Selectmen received word from the Planning Board that they do not recommend purchasing Boston Gas Company land on Cross street adjacent to the USA rink.

Planning Board Chairman Michael Boodakian said the land would be viable in the future if the town owned the skating arena. It would provide additional parking and recreational facilities plus a better access to the large industrial land in the rear via the widening and extension of Conant road.

However, the Planning Board feels Boston Gas is asking too much for the property ($225,000.)

At the next selectmen's meeting (September 15), Dog Officer Nick Molea and a resident will meet to discuss a dog complaint.

## Grad candidate

Paul Adams of Winchester is a candidate for the varsity football team at Springfield College.

Adams is the son of Mr. and Mrs. Anthony Adams, 226 Mystic Valley Pkwy., and is a graduate of Winchester High. Adams is a junior at Springfield.

## *Public hearing on redistricting set for Oct. 14*

There will be a public hearing on proposed districting as required by Section 2-2 of the town charter on October 14 in the selectmen's meeting room of the Town Hall.

The preliminary report of selectmen shows there will be eight districts rather than the previous six precincts.

Districts have approximately 2,900 voters in each out of a total of 23,239 voters.

Prior to the hearing, the names and addresses of voters in each proposed district and the description of the boundary of each district will be available for inspection at the selectmen's office between 8:30 a.m. and 4:30 p.m. Monday through Friday, except Columbus Day, October 13.

A legal notice on the proposed eight voting districts and a map illustrating the districts are in this issue of The Star.

## *MCAD looks at HUD's $ grant to Winchester*

The block grant funding application by the Town of Winchester to the Department of Housing and Development (HUD) for $25,000 for curb cuts at intersections, $80,000 for improvements to Lockeland Park; $100,000 for a Cambridge street sewer outfall; and $10,000 each for planning and management development, and administration is being reviewed by the Commission Against Discrimination.

According to CAD Chairman Glendora M. Putnam who wrote to Town Clerk Elsie M. Nelson, the funding request will be reviewed with respect to goals and objectives of CAD including assurance of equal opportunity in the employment of non-whites and females.

Putnam asked Nelson to forward the town's current employment profile by race and sex; and a copy of the town's affirmative action plan with goals and timetables for hiring non-whites and females.

She indicated the quicker the information is provided, the quicker the application may be processed.

## DPU hearings

The Massachusetts Department of Public Utilities will hold public hearings on September 11 and September 17.

The first hearing, to be held in the DPU hearing room, 1210 Leverett Saltonstall Building, 200 Cambridge st., Boston, at 10 a.m., will concern the propriety of the rates and charges set forth in schedules with the department by Boston Gas Co., filed Jan. January 14 and to become effective February 1, 1975.

The September 17 hearing, to be held at Gardner Auditorium, State House, at 7:30 p.m., will concern policies, practices and services of New England Telephone & Telegraph Co., relating to billing and bill collection, residential telephone service termination and related matters.

## Community College holds workshop

A "Registration Workshop" was conducted at Middlesex Community College, Bedford, recently, by Dr. John H. Kendrick, dean of the Division of Continuing Education at Middlesex, to train additional people to register students this fall.

Those who have successfully completed the workshop may be eligible for part-time paid employment this fall at the college or at one of the extension centers.


Buying?
Call 643-7900
to put a CLASSIFIED
In The Arlington Advocate
and
Winchester Star

ALEXANDER I.
HEIMLICH
GARDEN CENTER
71 Burlington St., Woburn
-933-9815
Over 40 Years of Nursery & Landscape Business
Screen LOAM
Peat Moss-Fertilizer
Bark Grass Seed
Large Variety of House Plants
"Our Reputation Is Your Protection"

INSURANCE
PACKAGE POLICIES
HOMEOWNERS
PUBLIC LIABILITY
FIRE+HAIL+WINDSTORM
RESIDENCE BURGLARY
FURS+JEWELRY
HEALTH ACCIDENT
AUTOMOBILE
LIFE
W. Allan Wilde & Son
INSURANCE AGENCY
1 THOMPSON STREET
729-1400
Res. Tel. 729-1062

Hair Removed Permanently
Newest Most Scientific Shortwave Method Used.
Mary M. Cipolla
Registered Electrologists
Treas. American Electrolysis Assn.
Advisor & Past President of Mass. Assn. of Electrologists
Recommended by Physicians & Skin Specialists. Consultations invited.
643-7100 361 Mass. Ave. Arlington Center
643-7418 65 Appleton St. Arlington Heights

◄Hall floor stencil © Golden Ball Tavern Trust 1973


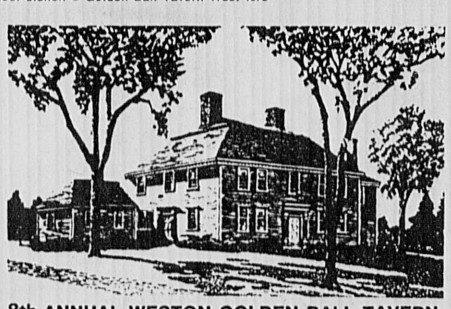


8th ANNUAL WESTON GOLDEN BALL TAVERN
Antiques Flea Market
SATURDAY, SEPT. 27, 10 a.m.-5 p.m. RAIN OR SHINE
ADMISSION $1.50 — CHILDREN UNDER 10 FREE
Spread over six grassy acres around the Tavern you'll see the most unusual collection of unique and priceless antiques. They're being offered by 100 leading dealers from throughout the east, under the management of Mr. Russell Carrell. Come and enjoy the excitement of this one-day open-air festival. Tour the Tavern and see an historically important structure in the process of restoration. Snack Bar — Gate prizes every half hour.
GOLDEN BALL TAVERN GROUNDS
662 Old Boston Post Road, Weston, Mass.
FREE SURREY SHUTTLE FROM STREET PARKING
*A benefit for the Golden Ball Tavern Restoration Fund*


## Accidentally Overheard

by JIM CONNELLY

The W-2 or withholding form, which an employer gives at the end of the year, is your record of salary received and your tax withheld. However, while an employer must provide this record of salary and taxes, you must also keep account of the money spent to earn that salary. If, for instance, your work involves travel, you should keep a day-by-day record of expenses, and proofs such as hotel bills. Day-by-day expenses might include meals, lodging, auto expenses, and maybe some entertaining.

Color processing by KODAK is available at WINCHESTER CAMERA SHOP, 36 Waterfield Rd., (near PO), 729-3636, for all your vacation films. Bring them in today and see what fast, expert services we offer. We have been your local KODAK dealer for 29 years. Open 9 'til 5:30 Mon. thru Sat. — Thur. 'til 6:00 — closed all day Wed. Prints from Slides — Order four — Pay for Three.

SAVINGS TIP: You can peel oranges easily if you drop them in boiling water for two minutes before removing the skin.


USDA CHOICE
BOTTOM ROUND ROAST Heel Cut
Reg. Cut $1.38 lb.
$1.28 lb.

USDA CHOICE CENTER CUT BOTTOM ROAST $1.48 lb.
USDA CHOICE CUBE STEAK $1.68 lb.
USDA CHOICE O BONE STEAK $1.58 lb.
USDA CHOICE BACK RUMP ROAST $1.58 lb.
USDA CHOICE EYE ROAST $1.88 lb.
USDA CHOICE TOP ROUND STEAK $1.78 lb.
USDA CHOICE FULL CUT TOP ROAST $1.58 lb.
USDA CHOICE FRESH GROUND HAMBURG lb. 88¢
USDA CHOICE, 3 lbs. or more GROUND ROUND lb. $1.28
USDA CHOICE GROUND ROUND PATTIES lb. $1.38
USDA CHOICE Rib Roast $1.28 lb.
FREEZER SPECIALS
WHOLE N. Y. ROUND OF BEEF $1.09 lb.
WHOLE BEEF RIB $1.19 lb.

FRESH AMERICAN LAMB SALE!
FACE HALF LAMB LEG $1.35 lb.
USDA CHOICE GRADE Lamb Leg $1.29 lb.
LAMB LEG COMBINATION lb. $1.39
LEG HALF LAMB LEG $1.39 lb.

FRESH CUT DELI SPECIALS
ROAST BEEF ½ lb. 99¢
GERMAN BOLOGNA lb. 89¢
Oven Baked HAM ½ lb. $1.39
Delicious Mortadella ½ lb. 59¢
JEWISH CORNED BEEF ½ lb. $1.39
LAND O' LAKES American CHEESE ½ lb. 59¢
FRESH GENOA Salami ½ lb. $1.19
FRESH SLICED Delicious Pastrami lb. $1.59

GALLAHUE'S GROCERIES
MAXWELL HOUSE Instant Coffee 10 oz. jar $1.99
GOLD MEDAL FLOUR 5 lb. bag 69¢
BETTY CROCKER Cake Mixes 18½ oz. 49¢ All Flavors
HI-C Fruit Drinks 2 46 oz. 89¢
SWEET LIFE Potato Chips 6 oz. 39¢
KRAFT Miracle Whip 32 oz. 99¢
SWEET LIFE MARGARINE 1 lb. qtrs. 39¢
STALEY Pancake Syrup 24 oz. 89¢
STAR KIST Light Chunk Tuna 6½ oz. 49¢
NESTLE'S Chocolate Morsels 12 oz. 89¢
BIRDS EYE AWAKE 3 12 oz. $1
DELTA SLICED Strawberries 16 oz. 39¢
ORA IDA Shoestring Potatoes 2 20 oz. 89¢
SARA LEE Coffee Cakes 10 oz. 89¢
Coupon Good All Week, Sept. 8-13
PEPPERIDGE FARM WHITE BREAD 1 lb. 29¢ Limit 1

Freshest Produce In Town
U. S. No. 1, 10 lbs. Potatoes 89¢
Large GRAPE-FRUIT 6/$1
3 lb. bag, "MAC" Apples 59¢
Large, Sunkist Oranges 12 for $1
Fresh, Cleaned, 10 oz. Spinach 37¢
Large Cello Pak Tomatoes 3/$1

WAKEFIELD 1117 MAIN STREET
GALLAHUE'S
STONEHAM 259 MAIN STREET
OPEN 8 a.m. to 9 p.m., Monday-Saturday
OPEN 8 a.m. to 10 p.m., Monday-Saturday
WE RESERVE THE RIGHT TO LIMIT QUANTITIES
WE ACCEPT USDA FOOD STAMPS AT BOTH GALLAHUE STORES

In scrimmage

# Sachems hold Somerville team to a swap of touchdowns, 6-6

By John F. Parrell

Coach Manny Marshall's football squad engaged in two scrimmages last week which did much toward developing the team both on offense and defense. Somerville came here Wednesday and after more than two hours of pushing and hauling the score was even at a touchdown apiece.

The Sachems held a territorial edge in the rough affair, but an 80-yard burst by Jim Beebe of the visitors knotted the count late in the workout. Winchester staged a 80-yard march midway through the scrimmage and pushed over a tally by Kenny Errico.

The only other real scoring chance came after Somerville completed a long pass. The visiting squad then pushed to near the ten yard stripe but fumbled three times to break the rhythm of their scoring thrust. It was the first contact action for both teams, with the usual number of mistakes, but gave the coaches an opportunity to point out the errors of their players.

Jerry Cullen, uncle of Mark and Mike of Sachem squad, brought his Hockomock League from Stoughton team here Saturday morning. This workout was arranged last week and was held at the Skillings Road playing field area. It was a hard fought affair with each team scoring one touchdown and the visitors getting an extra point for a 7-6 edge.

However, the score was the least important matter, since Bill McGinty who tried the point after for the Sachems has not had any work in this phase of the game to date. Both sides hit hard but cleanly and after the workout the coaches of both teams were pleased with the results.

The early action saw Stoughton's flashy running back scampering around with the Sachems in pursuit. He even raced across the goal line but the score was nullified by a penalty.

Winchester then steadied down as they got the feel of the action and effectively stopped all offensive moves by Stoughton until the final minutes when the visiting starting offense broke open a pair of long runs to advance to the five yard line. Here Winchester's defense strengthened and they held for four downs. On the final play it was ruled that Stoughton scored, but the Sachem defense had made a superb effort.

The biggest point in the whole affair from a Winchester point of view was that the local team has found the spark of confidence which has been missing from many of their efforts in past seasons. Particularly on defense the boys in the black shirts hit hard to shake up the Stoughton ball carriers and stall the offense of the visitors. Coach Marshall experimented with various ball carrying combinations and there were several good efforts with the best one being Tri-captain Donnie Ball's breakaway for over 50 yards and the Winchester touchdown. Once in the clear there were several Stoughtonites in pursuit, but none could stop him before he crossed the goal line.

Billerica will be at Knowlton Stadium this Saturday morning for a scrimmage. The preseason finale will be a week from Saturday morning when the Sachems will engage Arlington in a full practice game to be played at Arlington.

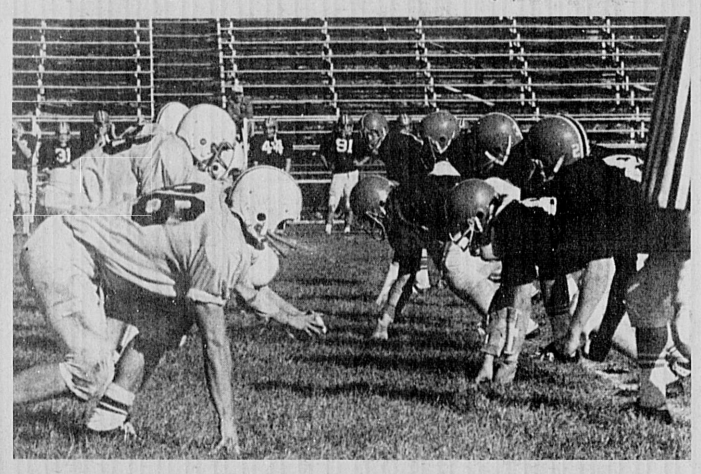

Winchester and Somerville forward walls square off in season's opening scrimmage session.

Quarterback Chris Gill carrying ball on option play with Somerville defenders on alert in the event of a pitchout. (Photo: Nat Gianino)

### Medallions

Bicentennial bronze medallions and bronze in lucite paperweights, distributed by the Winchester Historical Society, may be obtained by contacting Marcia Wood, 384 Main st., or through the Winchester Archival Center, Sanborn House, 15 High st.-

## Big turnout for soccer program

Winchester children again showed their enthusiasm for soccer by turning up in record numbers during last week's registration.

The fall program will include 180 girls and 520 boys. The total of 700 children is about 20 per cent above last year's turnout.

Field assignments for Sept. 13, at 9: a.m. are as follows: All Girls, Leonard Field.

Boys, second and third grade — Muraco Field. Fourth and fifth grade West Side Field. Sixth and Up McDonald Field.

Team assignments and uniform distribution will be made at each field Saturday.

### Diet Workshop has birthday

The Diet Workshop will mark its 10th year this September by holding open house-birthday celebrations in all their classes during the entire week of September 15.

The public will be welcome without obligation to attend.

In Winchester the festivities will be held September 18 at 7:30 p.m. at the Parish of the Epiphany on Church st.

Founded in Massachusetts in 1965, Diet Workshop has helped thousands of people lose millions of pounds—2,362,000 here in Eastern Massachusetts alone.

The anniversary celebrations will offer free gifts. Participants will have an opportunity to learn about the Diet Workshop's four-way approach to weight control—balanced diet, mild exercises, nutrition instruction and behavior modification.

More information may be obtained by contacting the Diet Workshop, 177 Wildwood st., Wilmington, 01887.

Free recipes may be obtained at the above address by sending a self-addressed, stamped envelope.

**Give A Hoot!**
**Don't Pollute!**


Scotts Lawn Improvement Sale

Your lawn needs feeding right now even more than it did last spring!

In the fall, your lawn is going through its most important growth cycle. It's trying to develop the vital root structure it needs for the following year, and to thicken itself by sending out new grass shoots. The better your lawn is fed, the better it can develop. So right now, a feeding of Scotts TURF BUILDER® is especially important. It provides the long-lasting, high-nitrogen feeding that makes lawns thrive. Prove it to yourself during Scotts Lawn Improvement Sale!

authorized Scotts retailer

SOCIAL STUDIES TEACHER

Requirements: Bachlor's degree; certified by state in social studies; preference for advanced degree or experience.

Salary, benefits and employemnt conditions in compliance with current contract.

Application deadline Oct. 1, 1975

Obtain application form and job description from:

Personnel Office
Northeast Metropolitan Regional Vocational School
Box 238
Wakefield, Mass. 01880
(246-0810)
jan

Winchester Center Exxon
(In The Square)

LOWEST MAJOR BRAND in TOWN

Exxon REGULAR 56.8 Gal.
Exxon UNLEADED 58.9 Gal.
Exxon EXTRA 60.9 Gal.

All Types of Automotive Repair and Service

586 Main St., Winchester
729-9826
Your Exxon Dealer
John Schellhorn
jan

IMAGINE!
Machine Washable

Shetlands only
$8.99

An outstanding value in a variety of colors...

S-M-L-XL

For HIM or for HER!

ABERJONA YARN SHOP
38 River St. (off Cross)
Winchester

The American Premium Payers

Who tells them they're getting the best insurance for their money?

How do you know your car insurance will provide maximum benefits for your premium? Who's warned you how much you could lose if your home insurance slips below 80% of replacement cost? When's the last time someone *studied* your life and health insurance? One company does it all; does it well.

It's your money. It won't cost you a nickel to find out just what it's buying you.

American Mutual INSURANCE COMPANIES, WAKEFIELD, MASS. 01880

We want to keep you safe, and sound.

Mahoney's FARM STAND

Open 7 Days a Week

Massachusetts grown... and fresher!
Yellow ONIONS
2 Lbs. 29¢

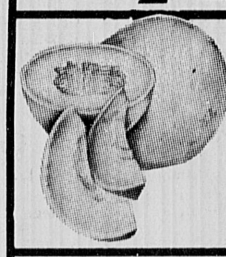

Sweet, Juicy Honeydew MELONS
59¢ Each

Natural Butternut SQUASH 10¢ Lb.

Fresh, White MUSHROOMS 98¢ Pkg.

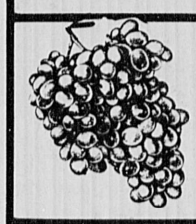

Sweet, Seedless GRAPES
49¢ Lb.

First of SEason Macintosh APPLES

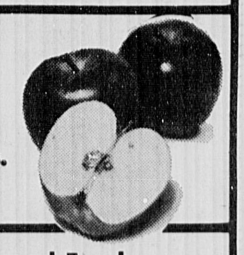

5 Lbs. 98¢
10 Lbs. $1.89

Old Fashioned Fresh CIDER
Gallons and ½ Gallons

Mahoney's
Rocky Ledge Farm & Nursery
mna Massachusetts Nurserymen's Association
242 Cambridge St. (Rt. 3) Winchester 729-5900
Open 7 days a week 9 a.m. 9 p.m.
Accepting Master Charge, BankAmericard
jan

Does Your World Seem Upside Down?

Our professional staff, educational programs, specialized counseling, and flexible hours combine to provide the opportunity you need to put your world back into perspective. Services are provided in individual and group settings (as appropriate).

WE OFFER THE FOLLOWING MODES OF COUNSELING:

INDIVIDUAL
- Personal, emotional, and social problems/conflicts.
- Signing for the deaf.
- Vocational rehabilitation services.

FAMILY
- Problems involving interpersonal relations.
- Parent/child problems
- Troubled adolescents.
- Troubled adolescents.
- Counseling of emotionally and/or mentally handicapped children.

GROUP
- Sexual, emotional, and social problems in interpersonal relationships.

WE ALSO OFFER EDUCATIONAL INSTRUCTION IN FAMILY LIFE AND PARENTING

HENRY J. KEENAN, JR., *Director of Professional Services*
FRED BERRY, *Psychotherapist, Special Services Program*
DAVID COBB, *Child Specialist*
CYNTHIA CALLAHAN, *Parenting Consultant*
JOSEPH COUNTIE, *Group Psychotherapist*
JANE CAPUTO, *Parenting Consultant*
FRANKLIN JOHNSON, *Psychotherapist, Fam. Counsel.*

QUANNAPOWITT COUNSELING SERVICE
LAKESIDE OFFICE PARK — DOOR 8
WAKEFIELD, MASS. 01880
CALL FOR APPOINTMENT, 246-0244

NEW
1975 Buick Century Special
$3586.00 Delivered!!
Stock No. 5092
Hurry! Hurry! Hurry! Only One Left!
This is a 2-door sedan with a V6 engine.
State and Local Taxes Extra.
HURLBERT BUICK-OPEL
1668 MASSACHUSETTS AVENUE
LEXINGTON
862-2000
ESP

# SPEND A YEAR IN HISTORIC CONCORD.

Or Norfolk. Or your local jail.

Meet people with interesting backgrounds. Free room and board.

Just break the new Massachusetts Gun Law. Get convicted of possessing a gun without an F.I.D. card or carrying a gun without a license. You'll go to prison for at least a year.

No pardons, no paroles, no suspended sentences. If that isn't your idea of a good time, check out the new law at your police station or write for a free booklet to Box 8888, Boston, MA 02114.

## THE YEAR-IN-PRISON GUN LAW.

| | | | | |
|---|---|---|---|---|
| SCOTTI & COMPANY,INC.<br>19 Mt. Vernon Street<br>*Safe-Guard Insurance Agency Inc.*<br>729-6959 | WINCHESTER TRUST<br>Main Office 35 Church St.<br>Drive-In-Branch Main & Skillings<br>729-4210 | LEO A. McHUGH INSURANCE AGENCY<br>26 Thompson Street<br>Winchester 488-3566 | MCCORMACK'S APOTHECARY<br>568 Main Street Winchester<br>729-2700 | HENDERSON'S<br>Star Stationery, Inc.<br>3 Church Street<br>729-6229 |
| FITZGERALD FUEL COMPANY<br>36 Church St<br>Winchester<br>729-3000 | GATEWAY TRAVEL<br>*"On The Common"*<br>17 Waterfield Road<br>729-6900 | BONNELL FORD<br>353 Cambridge St. (Rte. 3)<br>Winchester 729-9700 | Chitel's of Winchester<br>6 Mt. Vernon Street<br>729-3070 | Luther W. Puffer Jr., Inc.<br>INSURANCE<br>Keith Puffer 729-1980 557 Main Street<br>James E. Haley Winchester Ma. 01890 |
| JAY M. FINN INSURANCE AGENCY<br>3 Thompson St. Winchester<br>729-5724 729 4012 | SALTMARSH INSURANCE AGENCY<br>751 Main Street Winchester<br>729-4615 | WINCHESTER SAVINGS BANK<br>26 Mt. Vernon St.<br>729-2130 | LEHREN & MADDEN INSURANCE<br>38 Church St. Winchester<br>729-7080 | WINCHESTER CO-OP BANK<br>19 Church Street<br>729-3620 |

# SCHOOL DIRECTORY


## THE OLD SCHWAMB MILL

17 Mill Lane at The Foot of The Rocks, Arlington 643-0554, 643-0640
FALL CLASSES FOR ADULTS AND YOUNG PEOPLE
BEGIN THE WEEK OF SEPTEMBER 29
REGISTER NOW

## ADRIENNE MILLER DANCE STUDIO

**New Location!**

7 Mystic St., (upstairs) Arlington

**Register Now!!**

641-0383 (Studio)
876-5970 (Answering Service)

•Tap •Modern Jazz •Oriental (Belly)
•Ballet •Acrobatics (Adult & Children's Classes)

MaQ

## MCC

MIDDLESEX COMMUNITY COLLEGE
Springs Road, Bedford
275-8910

**EVENING CLASSES BEGIN Sept. 22**

**ARLINGTON EXTENSION CENTER**

The Arlington Extension Center is located at the Arlington High School, 869 Massachusetts Avenue, and is operated in cooperation with Dr. William T. Gibbs, Superintendent of Arlington Schools, the Arlington School Department, and Mr. Richard McKay, Assistant Superintendent of Schools.
M.C.C. Coordinator: Mr. Charles Fagone

**Registration at Arlington High School (Lowe Auditorium Entrance): Monday thru Thursday 6:00-7:30 P.M.**

Students may pre-register at the Bedford campus.

| | | |
|---|---|---|
| **Mondays** (b. Sept. 22) | EC118 | Activity Director's Training Program. Meets 3:30 — 5:38 and 6:30 — 8:30 for 9 wks. $66 plus $19 for matrls. to be paid instructor at first class. |
| | *ED8039 | Reading Instruction in the Middle School 4 — 6:30 p.m. |
| | *ED8224 | Production of Instructional Materials in Education 4 — 6:30 p.m. |
| | *ED8225 | Methods & Practies in Learning Disabilities 4-6:30 p.m. |
| | EN101 A | English Comp. & Lit. I |
| | HU 110 A | Speech |
| | SO 190 A | Cultural Anthropology |
| **Tuesdays** (b. Sept. 23) | CS 07 A | High School Equivalency Exam. (G.E.D.) Prep. NC $66 |
| | ED 346 | Curriculum in the Urban School 4-6:30 p.m. |
| | *ED 8131 | Media Software 4—6:30 p.m. |
| | *ED 9305 | Massachusetts School Law 4 — 6:30 p.m. |
| | *ED 9554 | Educating Children with Special Needs in Regular Class 4 — 6:30 p.m. |
| | **LE 109 | Criminal Investigation & Procedures |
| | MA 10 A | College Math 1 |
| **Wednesdays** (b. Sept. 24) | BU 101A | Introductory Accounting I |
| | BU 195 | Financial Management |
| | CS 59 | Astrology III 7:30 — 9:30 p.m. 7 wks. NC $28 |
| | ED 131 | Athletic Officiating & Rule Interpretation at the Secondary and College Level 4 — 6:30 p.m. |
| | *ED 8050 | Organization & Administration of the School Library Media Center 4-6:30 p.m. |
| | *ED 8084 | Methods of Alternative Education in Secondary Schools 4 — 6:30 p.m. |
| | *ED 9079 | Values Clarification 4 — 6:30 p.m. |
| **Thursdays** (b. Sept. 25) | ED 169 | Photography |
| | *ED 8282 | The Adult as a Learner |
| | *ED 8710 | Theories of Personality 4 — 6:30 p.m. |
| | *ED 9402 | Guidance Counseling & Human Services in the Elementary School 4-6:30 p.m. |
| | MH 160 | Rehabilitation Through Activities Therapy |
| | SO 140 A | Introduction to Government |
| | SP— 110 A | Conversational Spanish I (Spanish for the Street) |
| | SS 145 A | Speedwriting-A rapid writing technique |

*Offered in cooperation with Boston State College for graduate or undergraduate credit.
**Tuition free to police officers who also register for a tuition-paid course (one free for one paid).
Unless specified, classes are held from 6:45-9:30 p.m.

jan

**BELLY DANCING**

"The fun way to a trim shape"

As Taught by Georgianna Gannon

Experienced Instructor
Beginners & Intermediates
Morning & Evening Classes Now Forming.
Belmont Area
For Info Call
449-1012 — 449-1470

**Music Studio On Wheels**

Flute, clarinet and sax lesseons in your home by experienced, certified teachers.

Call for fall registration

387-5490

eb

**Baldwin Music Center**

Now Accepting Enrollment For Our

## PIANO OR ORGAN LESSONS

Baldwin Electro Piano or Organ Lab for Pre-Schoolers, Children, Teens, Adults. Group Classes & Private Instruction. Learn to Play the Modern Way.

For More Information, Call or Visit Our Educational division 54 Middlesex Turnpike (at Rte. 128, No. 42) Burlington, Massachusetts. 01803 273-0450

Baldwin

CD

**The Abizaid School of Dance**

Tap—Ballet—Special Classes in Ballet for Gymnastics
V.F.W. Hall, River St. Winchester
Nancylee Abizaid Robbins
Instructor
Radio City Rockettes
Santa Monica Civic Ballet
San Gabriel Valley Ballet Theatre
Jackie Gleason & June Taylor

Registration Sept. 9 thru 20
1p.m. till 5 p.m.
Tel. 395-4644

Classes Wednesday & Friday
Beginning Wednesday, Sept. 24
NO RECITALS

* Preschool * Intermediate
* Beginner * Advanced

Registration Fee $5
(Applicable to payment for first semester)

**We're Celebrating 10 years of diet success with 10 good reasons to join THE DIET WORKSHOP**

1. Diet
2. Behavior Modification
3. Nutrition
4. Exercise
5. Group Dynamics
6. Special plans for medical problems
7. Free Maintenance Program
8. Free Lifetime Membership
9. Whole Family Approach
10. WE CARE about YOU

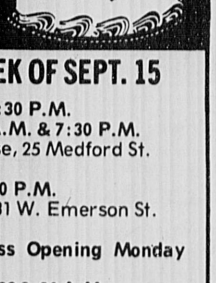


Open house Free gift

**OPEN HOUSE WEEK OF SEPT. 15**

Arlington — Tuesday 7:30 P.M.
Wednesday 9:30 A.M. & 7:30 P.M.
St. Agnes Fidelity House, 25 Medford St.

Melrose — Tuesday 7:30 P.M.
Trinity Episcopal Ch., 31 W. Emerson St.

Arlington — New Class Opening Monday Sept. 22, 7:30 P.M.
Tuesday Sept. 23 9:30 A.M.
Park Ave. Congregational Church, Park Ave.

Guest Speaker 80 LB. Loser Donna Strouse 7:30

Winchester — Thursday 7:00 PM
hurch of The Epiphany
Church St.

**Selling?** Call 643-7900 to put a CLASSIFIED In The Arlington Advocate and Winchester Star

**Buying?** Call 643-7900 to put a CLASSIFIED In The Arlington Advocate and Winchester Star

eb

***Bob Sparks* School of Karate**

Women's Self Defense Class Starting

**Sept. 18**

*Regular Classes: Mon., Tues., Wed., Thurs. Nite 7-9 Sat. 11 a.m. - 2 p.m.*
*After Sept. 11: Children's classes 3-5 p.m. Mon. & Wed.*

REGISTER NOW
484-1238
281 Belmont St. Belmont

**Unitarian Cooperative Nursery School**
**(478 Main St.)**
openings for girls
afternoon class (Mon. thru Thurs.)
Non-Sectarian - pre-kindergarten
*For Membership Information...*
Call Jane Macdonald 729-6254
or Vickie Wildwald 729-7321

jan

## GYMNASTICS ★

A Progressive Program for Boys & Girls Ages 8-11 yrs)

8 — week session
Starting Oct. 18th

**When:** Sat. mornings 9:00 to 10:00
at
**Where:** HARVARD UNIVERSITY
Cambridge, Mass.
**What:** Class Limit — 15 Students
Fee — $35.00

★ Featuring
Drills, Tumbling, Vaulting, Apparatus
Free Calisthenics

For Information and Brochure Write:
GYMNASTICS, P.O. BOX 162
ARLINGTON, MASS. 02174

## Practical Philosophy

Designed for thoughtful men and women who seek an understanding of the nature of their world, this introductory course offers an approach for putting great philosophic ideas of the past and present into practical daily use.

The course examines human existence, natural law, different levels of consciousness, and the human instrument itself in light of mankind's purpose and possibilities.

The next series of 12 lectures is offered on Thursdays,

Beginning September 25, 1975
at 30 Fairfield St., Boston, MA
(Corner of Commonwealth Avenue)

Classes start at 7 p.m. and finish at approximately 9 p.m. Tuition is $20. You may join from 6:15 p.m. on the evening of the first lecture, or mail your tuition to: Practical Philosophy Foundation, Walton Park, Melrose, Mass. 02176. 665-6665.

Practical Philosophy Foundation
*(A non-profit, tax exempt institution)*


## Selectmen's theme: money

"Local Government—More Than Just Money" is the theme for the 47th annual meeting of the Massachusetts Selectmen's Association to be held September 26-28 at the Sheraton-Boston Hotel.

"The complexities of the issues facing local officials requires them to have a solid background of information for making final decisions," Belchertown Selectman Wm. Gerry Whitlock, president of the MSA, commented, in announcing this year's series of seminars scheduled for the meeting.

The working seminars include sessions on the open meeting law, understanding home rule, municipal management, intergovernmental programs and women in government.

The Saturday session will include a statewide town meeting on a 25-article warrant submitted by local Boards of Selectmen.

Key topics at the town meeting will be the filing of legislation to limit the authority of the legislature to enact laws imposing additional costs on cities and towns; to modify fiscal autonomy of school committees; for a municipal revenue sharing program; and to devise procedures to rescind locally accepted statutes.

The Association's objective is to assist all selectmen in the performance of their duties as executive officers of their towns.

## Citizen benefits meeting subject

The Bureau of the Census will survey a sample of households in this area during mid-September to determine the extent people have been immunized against selected diseases, Arthur G. Dukakis, Director of the Bureau's Regional Office in Boston, announced today.

The immunization survey is conducted throughout the U.S. every year and provides information on immunization against measles, influenza, smallpox, polio, diphtheria, whooping cough, tetanus, rubella, and mumps. This information is needed for administration of health programs geared to disease prevention.

These health questions are in addition to the usual ones asked in the monthly survey on employment and unemployment conducted nationwide by the Bureau for the U.S. Department of Labor.

Results of the monthly employment survey provide data on conditions in the labor force, prime indicators of the economic health of the country. For example, the Nation's unemployment rate was 8.4 percent in July, down from the second quarter level of 8.9 percent but still higher than a year earlier. Total employment was 85.1 million in July.

Information supplied by individuals participating in the survey is held confidential by law and is used only to compile statistical totals.

## Brooke notes importance of land usage plan

According to Sen. Edward W. Brooke of Massachusetts, there is a land use crisis "of major proportions."

He recently noted, "In the next 15 years nationwide urban sprawl will consume an area of land roughly equal to the total area of Massachusetts, New Hampshire, Vermont and Rhode Island...to meet our growth needs we shall in the next 30 years have to build as many hospitals, schools, homes, office buildings and recreational facilities as we have today."

Feeling the need for a plan for usage of land, Brooke remarked on the House Committee of the Interior's recent failing to report the Land Use and Resources Conservation Act to establish grants to aid states in the development of land use programs.

"This marks the third time in three years that this crucial legislation has failed in the House of Representatives."

Brooke noted the act allows Massachusetts to receive federal funding for a staff, planning procedures and land use programs for areas of critical environmental concerns.

## Dean's list

Twenty-two Winchester students attending Northeastern University achieved recognition on the dean's list for maintaining a 3.0 or B average in a full course load of 11 credits or more.

They are Gary P. Brefini, 142 Ridge st., Joseph K. Bussichella, 127 Main st., Henry M. Eppich, 9 Longfellow rd., Joseph F. Geary, Oxford st., John J. Williams Jr., 18 Mystic ave.;

Jean S. Brotherston, 5 Ridgefield rd., Jeffrey C. Christensen, 25 Hollywood rd., Charles W. Penna, 68 N. Border rd., Ellen J. Spencer, 25 Thornberry rd.;

Roger W. Dinmore, 18 Ridge st., Michael J. Meagher, 144 Cambridge st., Patricia A. Nicholson, 36 Grayson rd., Janis D. White, 7 Marion st.;

Diane M. Dellasvetura, 20 Allen rd., Eileen Pope, 372 S. Border rd.; William M. Boland, 38 Ledyard rd.; Arlene Maggiore, 11 N. Gateway; David E. Walters, 17 Squanto rd.; Dale W. Wilson, 42 Thornberry rd.;

And, Joanne M. Bierl, 1 Arlington st., Jeanne A. Downing, 20 Squire rd., and Joseph E. Wilmott, 18 Winthrop st.

# Rotary comes from behind to overpower Woburn team 10-9

There was a large turnout at Ginn Field for the recent Woburn — Winchester Rotary clash. The fans were treated to a superb exhibition as the Winchester Rotary overcame a 7-1 deficit and were the final victors 10-9.

The game was a real seat-squirmer with the Winchester team scoring three runs in the last of the seventh inning to pull out the victory.

The game was highlighted by many sparkling defensive plays. Probably the most notable was a double play by the Winchester team in the top of the seventh inning which squelched a potentially dangerous rally by the Woburn team.

With men on second and third and one out, the Woburn batter, Art Duffy, hit what looked to be a base hit, but shortstop John Lane made a superb catch of the grounder, looked the man on third back and threw to Bob Callahan at first for one out. The Woburn runner at third headed for the plate but an alert Callahan fired a perfect throw to the catcher Charlie Ferrari who, although being bowled over by a sliding runner, held onto the ball to complete the double play.

Offensively the Winchester team was sparked by two players who came in off the bench. Pinchitter Al Tatarian started a late inning rally with a clutch base hit and pinch runner Keith Puffer whose head first slide enabled him to go from first to third and eventually score the tying run.

The second win was a forfeit by the Danvers team.

Winchester Rotary team now has a 3-1 record with 3 games to go. The next game is against Salem-Methuem at Ginn Field on September 18. Starting time is 7:15 p.m.

## *Tennis Tourney at Packers Courts*

The 46th Annual Winchester Tennis Association Tournament for residents and town employees will be held at William S. Packer Courts, Palmer st., Saturday, September 13 through Sunday, September 21.

Events: Men's singles; women's singles; mixed doubles; women's doubles; men's doubles.

Starting Times: Men's singles — Saturday, Sept. 13 — 9 a.m.

Women's singles — Saturday, Sept. 13 — 12 a.m.

Men's doubles — Saturday, Sept. 13 — 3 p.m.

Women's doubles — Sunday, Sept. 14 — 9 a.m.

Mixed doubles — Sunday, Sept. 14 — 12 a.m.

Age minimum is 16. Entry fees must be paid prior to 6 p.m., Wednesday, September 10.

Intermediate matches may be scheduled during the week of Sept. 15-19.

## Town Tennis Tourney set

Entries for the 1975 Junior Town Tennis Tournament will close at 6 p.m. Friday, September 12. All entries should be in the hands of tournament chairman, Mrs. Roberta McNamara, by that time.

The tournament which is being held at Packer Courts will begin on Monday, September 15 at 3 p.m. with boys singles — 15 and under and 12 and under. All girls should report to the courts on Tuesday, September 16 at 3 p.m. for their first round of play.

Application blanks are still available at the Winchester Sport Shop, the Recreation Department office, Mr. Gray, supervisor at the Packer Courts and from Mrs. McNamara.

## Local man gets a hole-in-one

Phil D'Errico of Winchester scored a hole-in-one recently at the Bear Hill Country Club in Stoneham.

D'Errico dropped it in the cup on the 174 yard 16th hole. He was playing a threesome wtih Connie Dwyer and Tony Rausseo.

In a Saturday tournament of best 12 holes out of 18, Phil D'Errico, in the B Division, was one of four who posted 42.

## Hockey tryouts for boys Sundays

Tryouts for Winchester boys who wish to play in the Middlesex Youth Hockey League will continue Sunday, September 14, for the Squirt, Pee Wee, Bantam and Midget divisions.

Successful candidates will play a 22 game schedule at the Burlington Ice Palace.

All tryouts will be held at the USA Rink on Cross st.

Pee Wees — boys born in 1963 or 1964 — will report to coaches John Falla, Bob Johnson and Jack Noble at 7:30 a.m. Three teams will be selected.

Midgets — boys born in 1959 or 1960 — will report to coach Bob Surabian at 8:30 a.m. One team will be chosen. Midgets will play all games on Sundays.

Bantams — boys born in 1961 or 1962 — are to report to coaches Paul Mahoney and William Coppins at 9:45 a.m. Two teams to be selected.

Squirts — boys born in 1965 or 1966 — are to report to coaches Alan Ross and Ken Donaghey at 11:00 a.m. Two teams to be selected.

Helmets must be worn by all candidates. A nominal ice fee will be charged.

Boys are asked to report one half hour early to allow time for registration.

## Writer honored

Elizabeth A. Allen, daughter of Dr. and Mrs. David W. Allen of Minneapolis, Minn., formerly of Winchester, is recipient of a creative writing award and a Honeywell scholarship for academic excellence. Miss Allen is a 1975 graduate of Winchester High School.

## Duplicate Bridge

By Bridgette

On Wednesday, Sept. 17, the Winchester Star Challenge Bowl will be placed in competition at the annual team-of-four championship. In this format, on any one hand, the North-South pair of one team will play the East-West pair of the other team.

Two good sections attended the welcome-home party on the third, Peggy Cade in charge of the edibles and Eleanor Mansfield the decorations.

In Section A, Damir Pamir and Bernard Silver won a close one North-South, while East-West, Guy Mingolelli and Ralph Atkinson came in first.

North-South

Damir Pamir and Bernard Silver, 75½

Waveney Smith and Anne Galpin, 74½

Ida Finlay and Ellen Schofield, 73½

Dr. and Mrs. Robert Blackler, 65

East-West

Guy Mingolelli and Ralph Atkinson, 81½

Stephen Butcher and Gerard Walworth, 79

Mr. and Mrs. Norman Stafford, 65

Mr. and Mrs. Phillip Cade, 64

Section B saw Ann Oppenheimer and Walter Juda winning with a big game; East-West Paul Byam and Robert Gardner placed first.

North-South

Ann Oppenheimer and Walter Juda, 86

Mr. and Mrs. Robert Wassmuth, 78½

Barbara Shea and Cathy Alexander, 73½

Mrs. Frank Sullivan, 75

East-West

Paul Byam and Robert Gardner, 78

Miggs Root and Douglas Carlson, 76½

Mr. and Mrs. Frank Sullivan, 75

## Greeks honor Cong. Macdonald

Congressman Torby Macdonald has been named an honorary member of the Hellenic Professional Association of America. The Association represents 50,000 professionals of Greek extraction.

Congressman Macdonald has been a strong supporter of the Greek cause during his tenure in the House of Representatives. In February, he voted to impose a ban on all arms aid or sales to Turkey in light of Turkish aggression on the island of Cyprus. Just this past July, Macdonald joined forces with his Congressional colleagues to defeat the Administration attempts to recind this arms ban.

# LEGAL NOTICES

MORTGAGEE'S SALE OF REAL ESTATE

BY VIRTUE AND IN EXECUTION of the Power of Sale contained in a certain mortgage given by **Walter N. Watts** and **Etheldra M. Watts** to **Harry Sher d-b-a Mutual Discount Co.** dated August 29, 1973, and recorded with Middlesex South District Registry of Deeds in Book 12511, Page 469, of which mortgage the undersigned is the present holder, for breach of the conditions of said mortgage and for the purpose of foreclosing the same will be sold at Public Auction at 10:00 A.M. on the 9th day of October, 1975, at the mortgaged premises hereinafter described, all and singular the premises described in said mortgage,

TO WIT:

The land with the buildings thereon in Winchester, Middlesex County, Massachusetts located on the Southerly side of Johnson Road, being shown as Lot 14 on a plan entitled "Plan of Subdivision of Land, Johnson Road, Pilgrim Drive, and Bigelow Avenue, Winchester, Massachusetts, belonging to **Frank Catalano and Edith C. Armstrong**" dated September 6, 1956, Parker Holbrook, Reg. Prof. Engineer, duly recorded with Middlesex South District Deeds at the end of Book 8953, said Lot 14 being bounded and described as follows:

NORTHERLY by Johnson Road, 102 feet;

WESTERLY by Lot 15, as shown on said plan, 148.71 feet;

SOUTHERLY by Lot 22, as shown on said plan, 102 feet; and

EASTERLY by Lot 13, as shown on said plan, 149.54 feet.

Containing 15,195 square feet of land, be any and all of said measurements more or less.

Subject to a taking by the Town of Winchester for the laying out of said Johnson Road as set forth in an instrument dated April 8, 1935, recorded in said Deeds in Book 5922, Page 203.

Subject to easements set forth in a deed of **Edith C. Armstrong to Frank Catalano Inc.**, dated July 10, 1958, recorded with said Deeds in Book 9187, Page 168, and subject to zoning laws and to restrictions of record insofar as the same are now in force and applicable.

For title see deed of **Avilo G. D'Eramo** dated September 29, 1972, and recorded with Middlesex South District Deeds in Book 12299, Page 467.

Subject to a prior mortgage to the Winchester Savings Bank in the original amount of $36,000.00 and having a present principal balance of $35,594.39.

TERMS OF SALE: Said premises are to be sold subject to outstanding tax titles and municipal charges, if any. Fifteen hundred dollars ($1500.00) will be required to be paid in cash at the time and place of sale, balance within ten (10) days from date of sale at 12:00 o'clock noon at the office of Benedict Horowitz, 60 Dedham Avenue, Needham, Massachusetts.

Other terms to be announced at the sale.

HARRY SHER
d-b-a Mutual Discount Co.
Present holder
of said mortgage

BENEDICT HOROWITZ,
Attorney
60 Dedham Avenue
Needham, Mass.
9.11-3W

COMMONWEALTH OF MASSACHUSETTS

Middlesex, ss. Probate Court

To all persons interested in the estate of **John L. Doherty late of Winchester** in said County, deceased.

A petition has been presented to said Court for probate of a certain instrument purporting to be the last will of said deceased by **John F. Doherty of Winchester** in the County of Middlesex praying that he be appointed executor thereof without giving a surety on his bond.

If you desire to object thereto you or your attorney should file a written appearance in said Court at Cambridge before ten o'clock in the forenoon on the thirtieth day of September 1975, the return day of this citation.

Witness, Edward T. Martin, Esquire, First Judge of said Court, this twenty-eighth day of August 1975.

John V. Harvey, Register
9.11-3w

MEETING NOMINATION

A meeting for the Nomination of Officers and Clerk of the Winchester Co-operative Bank will be held Monday, October 7, 1975, at 2 p.m. in the Banking rooms.

Winchester Co-operative Bank
Frederick McCormack
Clerk
9.11-1w

TOWN OF WINCHESTER
PROPOSALS
AIR CONDITIONING INSTALLATION
WINCHESTER PUBLIC LIBRARY
80 Washington Street
Winchester, Massachusetts

Sealed proposals plainly marked on the envelope "Proposal-Air Conditioning" addressed to the Board of Trustees, Winchester Public Library, 80 Washington Street, Winchester, Massachusetts, will be received at the Office of Library Director, 80 Washington Street, Winchester, Massachusetts, on or before

**Thursday, October 2, 1975**
**3:00 P.M.**

at which time they will be publicly opened and read for Air Conditioning installation.

Wages must be paid in accordance with the provisions set forth by the Massachusetts State Department of Labor and Industries' Wage Scale. Certificates of Public Liability and Workmen's Compensation Insurance shall be furnished.

Detailed information and specifications covering the work may be obtained by applying to the Library Director, Winchester Public Library, 80 Washington Street, Winchester, Massachusetts.

The Board of Library Trustees reserves the right to reject any and all bids, or to accept such bid as is for the best interests of the Town of Winchester.

By:
Edward F. O'Connell, Chmn.
Robert W. Bailey
James W. Blackham, Jr.
Austin Broadhurst
Loretta C. Redding
Dudley D. B. Samoiloff
9.-11-1w

NOTICE OF LOST PASS BOOK

In connection with the requirements of Chapter 167, Section 20, of the General Laws and Acts in amendment thereof or supplementary thereto, notice is hereby given of the loss of Pass Book No. 50832 issued by the Winchester Savings Bank and that written application has been made to said bank for the payment of the amount of the deposit represented by said book or for the issuance of duplicate book therefor.

Winchester Savings Bank
Louis E. Emerson
Asst. Treasurer
9.11-2w

NOTICE OF LOST PASS BOOK

In connection with the requirements of Chapter 167, Section 20, of the General Laws and Acts in amendment thereof or supplementary thereto, notice is hereby given of the loss of Pass Book No. 52003 issued by the Winchester Savings Bank and that written application has been made to said bank for the payment of the amount of the deposit represented by said book or for the issuance of duplicate book therefor.

Winchester Savings Bank
Joseph C. Cioni
Treasurer
9.11-2w

NOTICE OF LOST PASS BOOK

In connection with the requirements of Chapter 167, Section 20, of the General Laws and Acts in amendment thereof or supplementary thereto, notice is hereby given of the loss of Pass Book No. 64942 issued by the Winchester Savings Bank and that written application has been made to said bank for the payment of the amount of the deposit represented by said book or for the issuance of duplicate book therefor.

Winchester Savings Bank
Joseph C. Cioni
Treasurer
9.11-2w

NOTICE OF LOST PASS BOOK

In connection with the requirements of Chapter 167, Section 20, of the General Laws and Acts in amendment thereof or supplementary thereto, notice is hereby given of the loss of Pass Book No. 67576 issued by the Winchester Savings Bank and that written application has been made to said bank for the payment of the amount of the deposit represented by said book or for the issuance of duplicate book therefor.

Winchester Savings Bank
Louis E. Emerson
Assistant Treasurer
9.11-2w

NOTICE OF LOST PASS BOOK

In connection with the requirements of Chapter 167, Section 20, of the General Laws and Acts in amendment thereof or supplementary thereto, notice is hereby given of the loss of Pass Book No. 63388 issued by the Winchester Savings Bank and that written application has been made to said bank for the payment of the amount of the deposit represented by said book or for the issuance of duplicate book therefor.

Winchester Savings Bank
Joseph C. Cioni, Treasurer
9.11-2w

NOTICE OF LOST PASS BOOK

In connection with the requirements of Chapter 167, Section 20, of the General Laws and Acts in amendment thereof or supplementary thereto, notice is hereby given of the loss of Pass Book No. 67142 issued by the Winchester Savings Bank and that written application has been made to said bank for the payment of the amount of the deposit represented by said book or for the issuance of duplicate book therefor.

Winchester Savings Bank
Louis E. Emerson
Assistant Treasurer
9.4-2w

NOTICE OF LOST PASS BOOK

In connection with the requirements of Chapter 167, Section 20, of the General Laws and Acts in amendment thereof or supplementary thereto, notice is hereby given of the loss of Pass Book No. 48031 issued by the Winchester Savings Bank and that written application has been made to said bank for the payment of the amount of the deposit represented by said book or for the issuance of duplicate book therefor.

Winchester Savings Bank
Louis E Emerson
Asst. Treasurer
9.4-2W

COMMONWEALTH OF MASSACHUSETTS

Middlesex, ss. PROBATE COURT

To all person interested in the trust estate under the will of **Shepard Pond** late of Winchester in said County, deceased, for the benefit of **June T. Pond and others.**

The trustees of said estate have presented to said Court for allowance their eighth to twelfth accounts, inclusive.

If you desire to object thereto you or your attorney should file a written appearance in said Court at Cambridge before ten o'clock in the forenoon on the nineteenth day of September 1975, the return day of this citation.

Witness, Edward T. Martin, Esquire, First Judge of said Court, this nineteenth day of August 1975.

John V. Harvey, Register.
8.28-3T.

NOTICE OF LOST PASS BOOK

In connection with the requirements of Chapter 167, Section 20, of the General Laws and Acts in amendment thereof or supplementary thereto, notice is hereby given of the loss of Pass Book No. 67968 issued by the Winchester Savings Bank and that written application has been made to said bank for the payment of the amount of the deposit represented by said book or for the issuance of duplicate book therefor.

Winchester Savings Bank
Thomas E. Dickinson
Assistant Treasurer
9.4-2w

COMMONWEALTH OF MASSACHUSETTS

Middlesex, ss. PROBATE COURT

To all persons interested in **Diane Leigh Umphrey of Baldwin Park in the state of California,** minor.

A petition has been presented to said Court, praying that **Lorraine Umphrey Shuey of Glendora in the state of California** or some other suitable person, be appointed her guardian.

If you desire to object thereto you or your attorney should file a written appearance in said Court at Cambridge before ten o'clock in the forenoon on the 23rd day of September 1975, the return day of this citation.

Witness, Edward T. Martin, Esquire, First Judge of said Court, this twenty-first day of August 1975.

John V. Harvey, Register.
8.28-3W

NOTICE OF LOST PASS BOOK

In connection with the requirements of Chapter 167, Section 20, of the General Laws and Acts in amendment thereof or supplementary thereto, notice is hereby given of the loss of Pass Book No. 19018?0 issued by the Winchester Savings Bank and that written application has been made to said bank for the payment of the amount of the deposit represented by said book or for the issuance of duplicate book therefor.

Winchester Savings Bank
Joseph C. Cioni
Treasurer
9.4-2W

# services painting


VON'S HANDY MAN'S SERVICE
Specializing in Interior & Exterior Painting
ALL TYPES OF CARPENTRY
• Gutters Cleaned & Oiled
• Roof & Chimney Repairs
FALL CLEAN-UP SERVICES
• Window Washing
• Rug Shampooing, etc.
"ATTIC TO BASEMENT"
666-0783 924-4426
Call Anytime

Wallpapering Painting Ceilings
Free Estimates
R. V. Kiley
Paint. Contr.
935-2839

CEILINGS PAINTED $15.
12 x 12 - Repairs Extra
Interior Painting & Paperhanging
Call after 5 p.m.
666-8671
H. F. Fitch

HIGHVIEW PAINTING
• We will scrape and prime all peeling paint.
• Clean and Oil the Gutters
• Putty the windows
• 18 years experience
• 15 percent below most quality estimates.
Call 662-6395

INTERIOR - EXTERIOR
CARPENTRY & PAINTING
WALL COVERING
WM. HOWELL & SON
395-4561

Borgeson & Gustavson
PAINTING& DECORATING
Interior & Exterior
Free Estimates
933-6069 272-3437

Hill & Hutzenlaub Contracting
935-6129
729-1274
Our services range from the building of Custom Designed Homes to your smallest repair. We have Specialists for all these services because we care about you the customer. Please phone us for a free appraisal.
"Custom Building & Design"
Exterior Painting Painting Roofing Remodeling
Martin W. Hill John Hutzenlaub

Roger P. Beckert Painting Co.
Exterior & Interior Painting
Quality work by a responsible, reliable and fully insured professional painter. Winchester references provided.
944-2145 246-2643
Lic. No. 00391

Paperhanging & Interior Painting
William H. Robinson
729-3029

INTERIOR & EXTERIOR PAINTING
LOW .. LOW RATES
For First Class Work
PETRAS PAINTING CO.
666-5547

L. RICHARDS & SONS
Interior & Exterior Painting Contractors
Featuring a Recesssion Special
We Will Paint The High Spots-Leave You The Paint For The Rest
488-5255

PRIDE PAINTING COMPANY
CLEANING- PAINTING -REPAIRS
James E. Keatley
648-8608

Anthony G. Pierson
FOR THE FINEST IN PAINTING & PAPERHANGING
INTERIOR & EXTERIOR
Any type of Wall Covering hung.
...Fully Insured...
396-3841

HOUSE PAINTING
PAINTING and PAPERING
INTERIOR & EXTERIOR
QUALITY WORKMANSHIP
FULLY INSURED
30 years experience
Mr. Buzzotta, CALL 729-1709

PAINTING AND PAPERHANGING
Exterior & Interior
Earl Farmer, Arlington
643-5730

PROFESSIONAL HOUSE PAINTING
Interior - Exterior
Carpentry
Free Estimates
Chris & Don DiFranco
729-6441

EXTERIOR INTERIOR
A & R Remodeling
Wallpapering -- Painting
Cabinets, Bars, Vanities
Lic. Carpenter & Builder
646-7209

Alone? Why?
Meet new and interesting people. Join Mrs. Scofield's social singles Mondays, Tuesdays and Wednesdays.
1 to 5 P.M.
267-7433

Repairing on all BICYCLES
Lawn Mowers
Appliance Repairs
NOBO'S
429 High Street, Route 60
W. Medford EX 6-1111

ELECTROLUX
Authorized Factory Branch
SALES & SERVICE
Restore Your Equipment to Up-todate Condition
See Exciting New Models
Call 272-6080
Free Pick up and Delivery
288 Cambridge St. Rt. 3A
Burlington

DISCOUNT Fuel Oil
200 gals. at 39.9, 79.80
200 gals. at 35.9, 71.80
You Save $8.00
Quality you can trust
You can depend on us
926-3500

• fine liquors
• vintage wines
• choice beer and ale
At The "Home Of Good Spirits"
HIGH STREET BEVERAGE CO.
566 High Street West Medford
HUnter 8-0630
FREE DELIVERY 4:00 P.M. DAILY

AVERY'S
NEW 1975
TV's · RCA's and ZENITH
RADIOS
STEREOS
COLOR TV's
SALES & SERVICE
1201 Mass. Ave. Mass. Lic. No. 2155 Master Tech. Arlington
Open Evenings Until 9:00 - Saturdays Until 6:00
FOR YOUR TV SERVICE
643-8770

Buying?
Call 643-7900
to put a CLASSIFIED
In The Arlington Advocate
and
Winchester Star

Hiring?
Call 643-7900
to put a CLASSIFIED
In The Arlington Advocate
and
Winchester Star

SUPER SUNDAY SUPPER
Round out the weekend with a bountiful Sunday evening buffet. Pile your plate high—and often—with salads, cold meats and cheeses, hot dishes, breads and desserts. And do it for just $5.95 per person; $4.95 for senior citizens; $3.95 for children under 10 (prices plus tax). Stuff yourself between 4:30 pm and 8:30 pm Sundays.
We'll Treat You Like One Of The Family
DUNFEY'S TAVERN
At the Sheraton-Lexington Motor Inn
727 MARRETT ROAD ROUTES 128 & 2A LEXINGTON, MASSACHUSETTS 02173 617/862-8700

PEARL ISLAND
Chinese Restaurant
FEEL FREE TO BRING IN YOUR OWN COCKTAILS
High Prices Got You Down ....
Live It Up At Pearl Island with Our Special —
ECONOMY COMBINATION DINNER SPECIALS
Mon., Tues., Weds. Only 11:30 a.m. to 10:30 p.m.
Drop In and Pick Up our Special Take-Out Menu
Route 3 Woburn Plaza
360 Cambridge St.
Woburn Mass.
FOR ORDERS TO TAKE OUT
TEL: 935-5814

VIANO'S ARLINGTON CINEMAS
CAPITOL : REGENT
mass. ave. & lake st. 648-4240 arlington center 643-1197
Now Thru Tues. — Sept. 10—16
PART II WALKING TALL
Eve. 7:00—9:00
Sun. 5:00-7:00-9:00
Sun. thru Thur. $1.00
Fri-Sat. $1.25
WHITE LINE FEVER
Eve. 7:00-9:00
Sun. 5:00-7:00-9:00
Everynite All Seats $1.00
SAT. SUN. 1:15 Both Cinemas Sept. 13-14
JAMIE'S TREASURE HUNT
color cartoons
Starts Wed. — Sept. 17-23
FUNNY LADY
Starts Wed. — Sept. 17-23
THAT'S ENTERTAINMENT
Wide Aisles Parking

# contractors services

**CERAMIC TILE**
643-5658
Quality ceramic installations
Precision repairs.
We take pride in your home.
**Timothy Fitzgerald**

**GREEN TAXI SERVICE**
- Day & Evening
- Airport Service
- Flat Rates
- Two way Radio

PLEASE CALL
729-3138

**LANE AIRPORT SERVICE**
Winchester
Station Wagons
Limousines
Weddings
Special trips
Call 729-2580

**Accurate Plumbing & Heating**
729-6411
- New Bathrooms & Kitchens
- Lic. Gas Fitter
- 24 Hr. Emergency Service
- Repairs-Remodeling-Estimates
- Residential & Commercial

Jim Plunkett-Master Lic. No. 8148

**GREGORY DICTAS BUILDER**
NEW HOMES AND CARPENTRY
Remodeling · Painting
Alterations · Wallpapering
Finished Playrooms
Large and Small Jobs Accepted · Free Estimates
933-0977

**Glass**
**Bob's Window Glass Co.**
*House Calls Our Specialty*
Window Cords Installed
Locks Repaired & Installed
643-1060
maQ

**WILLIAM M. FERRY**
Carpenter Contractor

Repairs
Gutter Work
Roofing
Playrooms
Additions
Quality Workmanship
After 6 p.m. call 729-5431
FREE ESTIMATES

**Alfred L. Landry**
IMPROVEMENTS
Carpentry Painting
Gutters Porches
Steps Remodeling
Quality Combination Aluminum Windows
965 Main St. Winchester
729-5245

**J. P. PUOPOLO & CO., INC.**
Builder
General Contractor
Residential & Commercial
REMODELING
Design & Planning
Financing Arranged
Licensed 643-5926 Insured

## services

**RETIRED POLICEMAN OFFERS HOME & BUSINESS SECURITY**
Will Inspect Your Property Daily For Vandalism or Heat Failure. 15 Years Experience.
Call D.I. Reardon
729-5988
jan

**MASONRY WORK**
Walls-Patios-Cellar Floors-Brick Work
Call Frank Woods
438-2949

Free Estimates

*Angelo Amico & Sons Inc.*
Complete Electrical Service
Industrial—Commercial—Residential
(Light • Heat • Power)
Fire Alarms Installed
Free Estimates
643-2791

**J. J. LOFTUS CO. INC.**
*Plumbing*
*Heating*
*Cooling*
643-7626
Lic. No. 4745
Jim Loftus 6 Glenwood Ave.
Winchester Ma. 01890

Tired of House Cleaning
Washing Floors Etc.?
Let A & B Do It For You
Call
1-658-5565
1-658-6844
For Free Estimates
maQ

**Rubbish Removal**
from Homes · Factories · Stores: Also Scrap Metals · Refrigerators · Washington Machines · Stoves, etc.
No Cars or Parts Jim Coughlin
Call 729-2040 - 729-4961

**ALBERT TATARIAN**
Industrial-Commercial
Residential Wiring
729-4855 729-2017

## remodeling

**JOE CUNNINGHAM CARPENTER-BUILDER**
Specializing in All Types of Carpentry—New Work—Remodeling
Repairs
935-0603
No Job Too Big Or Too Small
Free Estimates

"For Remodeling Done Right"
**Rood & Palmer**
Carpenters and Builders
SPECIALIST IN HOME IMPROVEMENTS
- Additional Rooms • Painting
- Kit. Remodeling • Porches
- Bath Modernization • Dormers
- Roofing & Siding • Repairs

EVERY JOB GUARANTEED
389-5119

**Let's Get Acquainted**
Wash & Wax. Complete Carpet Cleaning Services
Your Kitchen Floor $5.50
(Wet Stripping Extra)

Personalized Servicing, Chemical Spot Removing. Special ... 9 x 12 ... Rug. $10.80
...Soil Retarding extra...
Free Estimates 729-6312
maQ
Call after 5 P.M.

**Odd Jobs Inc.**
With truck
Call
Jerry
396-9056
or
Bob
547-4677

**LOREN PLUMBING & HEATING CO.**
RESIDENTIAL
INDUSTRIAL
COMMERCIAL
COMPLETE REMODELING
DAY OR NIGHT
729-4095
Lic. No. 7584

**Versa Tile Co.**
393 Main Street, Melrose
Sanding and Refinishing Wood Floors
All Types of
Resilient Tiling--
Asphalt, Rubber, Cork, Vinyl
Formica Counter Tops
Ceramic and Plastic Wall Tiling
Broadloom
**WOOD FLOORS**
Business Phone:
NOrmandy 5-7700
Local Rep.
Chas. Doucette, Jr.
729-4363 after 6 p.m.

**FLOORS**
NEW FLOORS LAID
OLD ONES RESURFACED
CHARLES F. MERENDA CO., INC
Tel. 729-3123

**MASON CONTRACTOR**
D.J. Spero & Son, Inc.
- Brick & Cement Steps
- Flagstone Walks Terraces
- Stone & Block walls
- Railings Asphalt work
- New & Repair work

648-2751
648-6128

**TREE PROBLEMS?**

** Leaves in Gutters*
** Dead Dangerous Limbs*
for shade tree pruning call . . .
**Allen Tree & Landscape**
Free Estimates
Mass. Certified Arborist
Brush Chipping Service
933-2599

**Quality Plastering**
Ceilings and Patching A Specialty.
Call
729-2686
Free Estimates

**X-PERT PLASTERING**
Ceilings
Patching
Stucco
Replacing ceilings in occupied homes our specialty.
729-4328

**JB WOOD TILT REPLACEMENT WINDOWS**
MANUFACTURING SINCE 1940
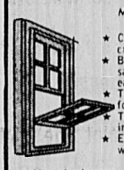
- ★ Can be installed in existing window frames.
- ★ Both top and bottom sashes tilt in for easy cleaning.
- ★ Take out each sash for easy painting.
- ★ Top quality insulating glass.
- ★ Eliminates storm windows forever.

Manufacturers and Distributors
Complete Line Windows Doors Frames Detail Work
Call for Brochure 864-5250
J.B. SASH & DOOR Co., Inc.
335 Franklin St., Cambridge, Mass.

**RUBBISH REMOVAL**
PICK-UP WITHIN THE HOUR
Nick DiZio
729-6477

**AMIRAULT OVERHEAD DOORS**
Commercial
Residential
Garage doors
Electric operators
Sales and service
665-7186

**Garage Doors & ELEC. OPERATORS**
Sales-Installation-Service
KARMIN DOOR CO.
593-1515

Free Estimates Fully Insured

**Northeast Tree**
Landscape & Maintenance
"Off Season Rates"
Woburn—933-0432
Groveland—1-372-8298

Complete Installation & Maintenance
Lawns-Shrubs-Flower Beds-Ground Cover-Trees
**CAPONE'S LANDSCAPE GARDENING**
729-4740
John Edward Airey
Gardener
54 Nelson St.
Winchester, Mass.

**STORM WINDOWS**
Gutters
Vinyl Siding
Town & Country Siding
729-7077

new new
**Kitchens-Bathrooms By Halcheck Homes**
729-7077
maQ
10 Percent Off Estimates with-ad

**WINCHESTER PLUMBING & HEATING CO.**
81 Holton St., Winchester
Lic. No. 6684
Kitchen Aid Dishwashers
Tel. 729-3673

**VINCENT ELECTRIC CO.**
ALL TYPES OF WIRING
Residential-Commercial
Jim Michienzi - 272-0553

**Edward P. Lynch RUBBISH REMOVAL**
48 White Street, Winchester
Tel. 729-3516
Weekly Pick Up If Desired

**RUBBISH REMOVAL**
*Inside & Out*
Same Day Service
*Large Appliances Removed*
*Call Capone's*
729-4740

**IVANHOE ROOFING CO.**
Specializing in
* New Roofs
* Repairs
* Porch Remodeling
* General Remodeling
GUTTERS
$2.75 Per Foot Installed
ALCOA ALUMINUM
All Workmen Insured
All Work Guaranteed
Free Estimates
215 Beech St.,
Belmont
484-1422

**DRIVEWAY PAVING**
seal coating
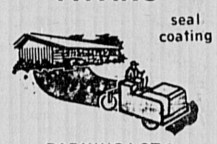
PARKING LOT & ROAD BUILDERS
Free Estimates
SARAO BROS. INC.
861-9550

**BURGLAR & FIRE ALARMS**
Residential and Commercial Security Systems
AMERICAN ALARM & COMMUNICATIONS, Inc.
573 Main St. 729-1450
Winchester

**VIN'S APPLIANCE**
Services On...
Washers · Disposals
Dryers · Refrig Gaskets
Dishwashers · Ranges
729-0077
Evening and Weekend Service Offered

**W. B. STOCKWOOD, INC.**
★ ★ ★ RESIDENTIAL
★ ★ ★ COMMERCIAL
★ ★ ★ INDUSTRIAL WIRING
Serving the Winchester community for 15 years.
729-5540 729-2312

**Concrete-Masonry**
**Stonewalls**
**Asphalt Driveways**
**SANTORELLI**
CONSTRUCTION INC.
—245-5710—

**JOE DIZIO**
LAWN MAINTENANCE
RUBBISH REMOVAL
729-6595

**Outside Work**

**La Monica Construction**
All Types Of
ROOFING & REPAIRS
** Siding * Gutters*
** Chimneys*
** Flatroofs*
Free Estimates
Fully Insured
Fully Guaranteed
* Call *
395-5720

321-0771
387-2723
*Specializing in*
**Asphalt Paving**
*R & R Construction*
*excavating - trucking*
*asphalt paving*
Bob Catalano
Free Estimates
*All work guaranteed 5 years*

**KARL ROTH**
*Authorized Dealer*
Expert Television Repairing
Television Sales
Black & White and Color TV
Lic. No. 134
106A Pleasant St.
Woburn
933-3587
eb

$$$

# 1 2 3 4 CLASSIFIED ADS

*Your ONE call places your classified ad in TWO newspapers, The Winchester Star and The Arlington Advocate for THREE weeks for only FOUR dollars and FIFTY cents for 15 words- 10c per additional word. Deadline Tuesday, 4 P.M. Just call 643-7900*

## REAL ESTATE

**CHOICE HOMES**,3 top executives relocating in this area. $200 to $600. Alyce C. Monahan Sales-Rentals and Management. 643-1907. 5.18-tf

**SKINNER REAL Estate.** Listings wanted, buyers waiting for 1 family and multiple dwellings. Call 648-4295 after 5 p.m. tf

**VALENTE REAL** Estate desperately needs listings for 1 and 2 family houses. Anxious buyers waiting with ready cash. Please call 646-3500. 7.31-tf

**ROCKPORT, OCEAN** front contemporary in single residence south end. Archititect designed. Principals call ownerr, 1-546-6049. 9.4-9.18

**BELMONT, CHOICE**!new 2 family, wall to wall carpets, dishwasher, disposal, self cleaning oven, — minutes to Harvard Square by bus. By owner, $69,900 or best offer. Call Mr. Taylor for appointment. 484-4006. 9.4-9.18

**WILMINGTON** $19,990 Taxes $393 per year. Small home for the fix-up buff, on good street with ½ acre. $37,900, old farmhouse, beamed ceilings, fireplace-living-room, formal dining room, large family room, 3 bedrooms, ½ acre, fenced in quiet area. $49,900 Sp it entry 12 rooms, 5 years old with 4 room apartment. Exclusively offered Mahoney Realty 658-2195 8.28-9.11

**BURLINGTON,** Big beautiful Gambrel Colonial only 1year old. 4 bedroom **BURLINGTON,**Big beautiful Gambrel Colonial only 1 year old. 4 bedroom 2½ baths. Very good area. $55,000 Burlington Homes R.E. 272-2771 8.28-9.11

**ARLINGTON EAST.**newly renovated throughout, 6 rooms, dishwasher, disposal, self cleaning oven, wall to wall, 2 zone heat, large lot, low taxes, low down payment. $37,500. Owner. 646-7862. 8.28-9.11

**ARLINGTON HEIGHTS.** Maintenance free 4 bedroom colonial, dead end street, one block to Mass. Ave., small lot, low taxes. MLS. $32,500. Sweeney and O'Connell, R.E. 643-7478. 8.28-9.11

**ARLINGTON, IN** estate, Park Circle, 2 buslines to Harvard Square. Older Dutch Colonial. Living room, dining room, 3 bedrooms, ceramic tile bath and lav, 2 car garage. Extra building lot available. $40,000. For appointment call owner, 729-6520. 8.28-9.11

**ARLINGTON: BRACKETT** School, pretty six room Colonial, modern bath. Lovely view from glass and screen sunporch. $38,000. By owner, 648-5117. 8.28-9.11

**WINCHESTER, BY** owner, new to market. 3 bedrooms, 2½ baths,family room. 2 car garage, ½ acre lot. Vincen Owen School. $57,500. 729-2056. 8.28-9.11

**STRATTON SCHOOL** area, Arlington. Small 5 room bungalow with nice private lot, low taxes, $27,500.Sweeney & O'Connell, Real Estate, 643-7478. 8.28-9.11

**WANTED. IN ARLINGTON,** large single, 10 to 14 rooms. Call 646-7801. 8.28-9.11

**ARLINGTON, 8 LARGE** room single, 4 bedrooms, modern cabinet kitchen and bath. Large lot. $29,900. Metropolitan Realty Company. 646-7801. 8.28-9.11

**ARLINGTON,** (1) Architects delight, Pond view, gracious 7 bedroom home, excellent condition. Extra large living room, Wall to wall, 2½ baths, unusual floors and doorways, many extras. $60's. (2) 2 family, 5-6-&3 with sunporches. New baths each floor, excellent condition throughout, 2 car garage. Close to transportation. $60's. Arlington R.E. 643-7777. 8.28-9.11

**REAL ESTATE SALES.** Arlington Real Estate needs 1 more aggressive sales person. Excellent working conditions. MLS. Realtor. Interviews by Mr. Zaino. 643-7777. 8.28-9.11

**BELMONT,** (1) **FIRST AD.** Estate, choice location, 4 bedroom Colonial. $40's. (2) Payson Park, 2 family 5-6, gumwood, $50's. Arlington R.E. 643-7777. 8.28-9.11

**ARLINGTON, REDECORATING** is fun if the basics are there. See our large 4 bedroom Colonial with fireplaced living room and dining room, spacious master bedroom suite with its own bath, and walk up attic. For expansion. MLS. Low $50's. Hall and Co. 861-0101. 8.28-9.11

**ARLINGTON. OLDER** home with beautiful Boston view, 3 bedrooms, modern double vanity bath, formal dining room, eat-in kitchen, enclosed sunporch with picture windows, garage. Immediate occupancy. High 30's. Agent. 643-1907. 8.28-9.11

**LOCKE SCHOOL.** Arlington. Handyman 2 family starter home 3-3, 2 kitchens, 2 baths. Low taxes, $28,500. Owner 646-7862. 8.28-9.11

**ARLINGTON, MORNINGSIDE.** Stratton School. Custom brick front Cape, with attached garage, fireplaced living room, formal dining room, modern color kitchen and bath, 3 bedrooms, and family room. Walkout basement, to large level fenced backyard, with patio and tool shed. All natural woodwork, excellent condition insde and out. Low $40's. 646-8494. 8.28-9.11

**ARLINGTON, STRATTON** School area. 5 room Ranch; fireplaced living room, 3 bedrooms, ceramic tile bath, large level lot. Sweeney & O'Connell Real Estate 643-7478. 8.28-9.11

**ARLINGTON-LEXINGTON** line. Sparkling 7 room, 4 bedroom ranch with ½ extra lot, low taxes, low gas heating cost. Lower floor could be in-law apartment. Lowest 40's. MLS. Robert K. Garrity, Realtors, 648-6650. 8.28-9.11

**ARLINGTON—** 10 year ranch, 6 rooms, attached oversized heated garage.Excellent neighb orhood, dead end Street, yard with privacy, 1½ baths, pool, walk out basement, $47,900, owner. 643-6048. 9.4-9.18

**ARLINGTON, SPACIOUS** young 8 room, split level, near transportation to Harvard Square, 3 bedroom, 2 baths, family room and sun room off kitchen, 2 zone heat. Garage, asking $47,900. MLS. Pennell & Thompson, 643-8800. Evenings 648-2635. 9.4-9.18

**LEXINGTON— SETTLE** estate, new to market. Sturdy 9 roomm older home. 2 car garage, 39,000 square foot lot on town sewerage. Needs redecorating and some renovating. Mid 40's. Alyce C. Monahan, Exclusive agent 643-1907. 9.4-9.18

**ARLINGTON, STRATTON** School area, 6 rooms, modern kitchen, wall to wall, fireplace, garage. Large yard. Excellent condition. $39,900. Desmond R.E. 628-4700. 9.4-9.18

**ARLINGTON—FINE** selection of 2 families, ranging from 5-7 rooms to 5-8 rooms with modern baths, 2 car garage, lovely yard, excellent handy location. Priced from low $50's to low $60's. Call Exclusive broker. 648-3586. 9.4-9.18

**ARLINGTON, ARLINGTON,** 2 family, 5-6-3 rooms, 3 tile baths, showers, modern cabinet kitchens with picture windows. 2 car garage. Beautiful grounds. Ideal for large family of mother-in-law apartment. In $50's. Arlmont Realty 643-7316 or 484-1829. 9.4-9.18

**WINCHESTER. $67,900.** Elegant 8 room contemporary, Cathedral ceiling living room, deluxe kitchen, 2½ baths, fabulous club room. Jane Cronin, R.E. 729-7410. 9.4-9.18

**WINCHESTER.** Impeccable home on ½ acre, 3 bedrooms, 1½ baths, large first floor family room, formal dining room, high 50's, by owner. 729-6984. 9.4-9.18

**ARLINGTON. MORNINGSIDE Heights.** Young 3 or 4 bedroom, multi-level ranch, lovely shaded yard, huge family room, garage, very modern. Latest appointment. In-law possible. Broker, 527-2277. 9.11-9.25

**ARLINGTON STRATTON** School area, immaculate 5 room ranch, large living room, wall to wall carpeting, dining room, eat in kitchen, 2 bedrooms, playroom in basement, $38,500. Sweeney and O'Connell,Real Estate. 643-7478. 9.11-9.25

**WINCHESTER,** 12 rooms, superb condition, 5 bedrooms, livingroom with fireplace. Dining room, kitchen den with fireplace, hobbyroom, 2½ baths, 2 sunporches, large lot. Walk to Center, schools, train, bus. $74,000. Call owner. 729-7127. 9.11-9.25

**ARLINGTON. STRATTON** School area, 5 room ranch, fireplaced livingroom, 3 bedrooms, ceramic tile bath, large level lot, $37,900. Sweeney and O'Connell Real Estate, 643-7478. 9.11-9.25

**ARLINGTON. FIRST LISTING** by owner. 7 room Ranch, 2 car garage, fireplaced living room, eat-in kitchen, full dining room, finished basement playroom, corner Morningside Drive. Low $50's. Call 646-7089. 9.11-9.25

**ARLINGTON,**6 room Colonial, fireplaced living room, modern bath, garage. Fenced corner lot, Dallin School district. Asking $41,000. P&K Realty 643-6075. 9.11-9.25

**ARLINGTON, EAST.** 2 family, 5-6, stairway to attic, corner lot. $47,900. P&K Realty 643-6075. 9.11-9.25

**ARLINGTON.** 6 room Colonial. New bath. Fenced in corner lot. Garage. Principals call owner. $38,900. 646-0028. 9.11-9.25

**ARLINGTON, MORNINGSIDE.**2 bedroom split level Ranch. Mint condition, 220 wiring, fireplace, family room. Low $40's. William O. Hauser, Jr. R.E. 643-8646. 9.11-9.25

**WINCHESTER. YOUNG** 4 bedroom, 2½ baths, center entrance, colonial. Large level lot, perfect for pool, four zone heat. Expansive fireplaced living room, family room off kitchen. Quiet dead end street,ideal for children, in beautifully groomed neighborhood. Priced in the 80's. Call owner after 5 or weekends, 729-51173. 9.11-9.25

**ARLINGTON, NEWER**Garrison Colonial in private area. 6 rooms, 1½ baths, garage, 2 zone heat. Stratton School. MLS. $42,500. P&K Realty, 643-6075. 9.11-9.25

**ARLINGTON HEIGHTS,** 4 bedroom bungalow, 2 baths, fireplace, bright, spacious kitchen, potential in-law arrangement. Maintenance free exterior.Good yard. MLS. $41,900. P&K Realty 643-6075. 9.11-9.25

## REAL ESTATE

**ARLINGTON, BISHOP SCHOOL** area. Charming half brick, 8 room Colonial. Meticulously decorated with professional flair. Move-in condition, immediate occupancy, on private way. Must be seen to be appreciated.Asking low $50's. MLS. Morian R.E. 646-4700. Evenings 646-3619. 9.11-9.25

**CAMBRIDGE,**7 room Victorian high ceilings, large rooms, family kitchen, pantry, 4 bedrooms. Near Mass. Avenue, 5 minutes to Harvard Square.Good sized lot. Apple tree, garden. Asking $36,900. Morian R.E. 646-4700. Evenings 646-3619. 9.11-9.25

**ARLINGTON, LARGE** 2 family Victorian on Park Avenue. Including barn and loft. Oversized lot. Owners apartment consists of 9 rooms. Excellent rental, all gas. Only $54,900. Act quickly. Morian R.E. 646-4700. Eves. 646-3619. 9.11-9.25

**ARLINGTON, JASON HEIGHTS.** Center entrance Colonial, 8 large rooms, 2½ baths, air conditioned, 2 fireplaces, large modern kitchen, all appliances. Beautiful view, large patio and yard. Moving to California. $69,900. Owner 646-3440. 9.11-9.25

**ARLINGTON, TRULY** a luxury condominium with Sauna, party room, inside parking, security. 2 room studio, 1 bedroom, 2 bedroom, from $27,500 to $53,900. K Management Company. 648-8680. 9.11-9.25

**ARLINGTON** Real Estate by owner. Charming 4 bedroom colonial, large beamed ceiling living room, formal dining room, cabinet kitchen, 1½ baths, large shaded yard, $47,900 principals 648-2852. 9.11-9.25

**WINCHESTER.**7 room Colonial, 4 bedrooms, ceramic tile bath, dishwasher, disposal, wall to wall carpeting, fenced in yard, low taxes, $40,500 byowner. 729-7881. 9.11-9.25

**WINCHESTER** 6 rooms, 3 bedrooms, 1½ baths, many extras, low 30's. Owner 729-9843. 9.11-9.25

## APARTMENTS FOR RENT

**ARLINGTON ALL** types and locations. We can definitely give you what you want. Please call or come in. Arlington Real Estate, 1173A Mass. ave. 643-7777. 6.26-tf

**ARLINGTON APARTMENTS** avai able. 1-2-3 bedrooms in good locations. Handy to transportation. $225 and up. Valente Real Estate. 646-3500. 7.31-tf

**ARLINGTON HEIGHTS, SECOND FLOOR,** semi-modern 3 rooms plus tile bath, parking $225. Heat and utilities. 646-7862. 8.28-9.11

**ARLINGTON. NEWLY** renovated 6 room single house, block Mass. Ave. Dishwasher, disposal, wall to wall, 3 car parking, $400. 646-7862. 8.28-9.11

**MEDFORD,** 6 room apartment, screened porch, near bus line. $225. 391-1885. 8.28-9.11

**ROOM FOR RENT,** Arlington Center, share new kitchen and bath, $23 weekly. Call evenings, 643-8316. Also, share furnished apartment with two girls in Arlington center, $110 monthly. Evenings, 643-8316. 8.28-9.11

**ARLINGTON,** large 5 room apartment, 2 bedrooms, unheated, no utilities. Available October 1. $240. per month. 646-0198. 8.28-9.11

**ARLINGTON,** 3 bedrooms, unheated, no pets, $270. Also 2-5-6 bedrooms, heated and unheated, $250 and up. Valente Real Estate 646-3500. 8.28-9.11

**WE HAVE CLIENTS** interested in apartments in Arlington, and vicinity. List with Sentry R.E. 648-2120. No fee to landlord. 8.28-9.11

**EAST ARLINGTON,** 5 rooms, first floor, garage. Available September 15. No pets. Call after 4, 648-2007. 8.28-9.11

**ARLINGTON,**2½ room apartment on bus line with modern bath. $185. including heat, hot water and parking. Call Broker 648-3586. 8.28-9.11

**ARLINGTON OFF** Mass Ave, unheated 4 rooms, first floor, excellent condition, no pets. Available Oct. 1st. $195. Call 862-0214. 9.4-9.18

**ARLINGTON HEIGHTS**—First Floor, 5 rooms and enclosed porch, parking, unheated, references, Security Deposit—$225.00 per month. Available immediately. Call 643-6018. 9.4-9.18

**ARLINGTON, FIRST FLOOR,** 5 rooms, fireplaced living room, modern bath and kitchen, adults preferred. No pets. No utilities included. Securrity deposit required. $275. 646-8332. 9.4-9.18

**ARLINGTON, SPACIOUS** 6 rooms, garage, $230. 5 rooms, modern bath $275. Medford 6 room single $275. 7 rooms $260. West Somerville, cosy 5 rooms $225. Mrs. Palermo, Broker 648-8199. 9.4-9.18

**ARLINGTON—LOVELY** 5 room apartments in excellent location, handy to everything, from $250 a month uheated to $325 a month heated. Call Broker 648-3586. 9.4-9.18

**ARLINGTON 5 ROOM** apartment, $240 unheated, no utilities, handy to bus. Available Oct. 1st. 646-5346. 9.4-9.18

**EAST ARLINGTON,** 5 rooms, first floor, parking. September 15. $210. Move in condition. No pets. Arlmont Realty, 643-7316 or 484-1829. 9.4-9.18

**EAST ARLINGTON**—first floor, on bus line, 6 rooms, colored tile bath, wall to wall, storm windows, no pets, adults preferred. Call after 4, 643-2379. 9.4-9.18

**WINCHESTER.** Available October, 5 room first floor apartment. Large eat in kitchen with modern formica cabinets, ceramic tile bath, laundry area with washer, dryer hook-up good off-street for one car, no pets. Security deposit required, lease $335 per month, no utilities. 729-4151. 9.4-9.18

**WINCHESTER** 4 room large apartment, 3rd floor separate entrance. Security deposit. References required. Adults, no pets. 729-8347. 9.4-9.18

**WINWINCHESTER CENTER.** Elegant 4 room and reception hall, tile bath and kitchen, sundeck. Desirable for middle aged or retired couple. 244-6297. 9.11-9.25

**WINCHESTER CENTER.** Will share charming spacious 3 bedroom home with 2 responsible adults. Fireplace. Garden. Walk to trains. $150. plus utilities. Call evenings. 729-1842. 9.11-9.25

**WINCHESTER: DUPLEX,**6 rooms, modern kitchen and bath, conveniently located, off street parking, security deposit required. No pets. Lease $325 per month, no utilities. 729-4363. 9.11-9.25

**WINCHESTER,**4 room apartment, $265 a month, duplex, parking, handy to town. 729-7077 after 6. 9.11-9.25

**ARLINGTON HEIGHTS.** First floor, 5 rooms and enclosed porch, parking, unheated, references, security deposit. $255.00 per month. Available immediately. Call 643-6018. 9.11-9.25

**STUDIO APARTMENT.**Wall to wall carpet, new refrigerator, small kitchen, new tile bath, wall bed, air conditioned. All utilities. $170. 646-3887 after 6 p.m. 9.11-9.25

**ARLINGTON,** 5 rooms, model bath and kitchen, everything new. No pets. one car parking. 648-1244. 9.11-9.25

**ARLINGTON, ROOM** close to transportation and restaurants. Light housekeeping, linen and parking included. Student or young gentleman.Call after 7 p.m. 648-8688. References required. 9.11-9.25

**EAST ARLINGTON,** 6 room apartment, second floor, tile bath, oil heat, garage, handy to Mass. Avenue and bus stop. No pets. $230. 646-0185. 9.11-9.25

**ARLINGTON, AVAILAABLE** immediately, 5 room modern apartment, $275. Available October 1, 7 room apartment, second floor, $315. 5 room apartment, first floor, $200. 4 room apartment, first floor, $200. Security deposits required. Sweeney and O'Connell, Real Estate, 643-7478. 9.11-9.25

**WINCHESTER. AVAILABLE** October 1. Adults preferred. No pets. 4 rooms plus 2 storage rooms. All modern and carpeted, parking, no utilities.Security deposit required. $250. 729-4980. 9.11-9.25

**WINCHESTER,** 2 family, first floor, 2 bedroom apartment. Private Drive, and excellent location to everything. $265 per mnth plus utilities.Call 729-5270 after 6 p.m. 9.11-9.25

**EAST ARLINGTON,** 5 rooms, second floor, modern kitchen, all utilities. Parking. Call after 4 p.m. 648-0273. 9.11-9.25

**1ARLINGTON,** 7 rooms, second floor, 1½ baths, wall to wall carpeting. Cabinet kitchen, unheated. $275. Call 643-7249. 9.11-9.25

**NORTH CAMBRIDGE,** near Mass.Ave., 5 rooms, modern bath. $250.Mrs. Palermo, Broker 648-8199. 9.11-9.25

**MEDFORD.** 6 room, 2 bedroom, first floor, unheated, convenient location. $220 month. 395-6053. 9.11-9.25

**ARLINGTON, MODERN** furnished studio apartment.Wall to wall. All utilities and parking included. Call for appointment. Morian R.E. 646-1900. 9.11-9.25

**ARLINGTON, PARK CIRCLE** area. Brackett School, D&D, wall to wall, 2 car garage.Terrace. Immediate occupancy. To rent or to buy.Call Morian R.E. 646-1900. 9.11-9.25

**ARLINGTON & VICIITY** good apartments in residential areas.Contact P&K Realty, 139 Mass. Avenue, Arlington. 643-6075. 9.11-9.25

**ARLINGTON, MASS.** Avenue, 4 room apartment, tile bath, gas heat. No pets. References and lease. $200 per month unheated. 646-2712. 9.11-9.25

**ARLINGTON, OFF** Mass.Avenue, 5 room apartment, uheated, $230 per month.Third floor, vacant October 1. No pets. 547-5837, 641-0411. 9.11-9.25

## LAND FOR SALE

**ARLINGTON.** 40x90 foot corner lot. Telephone owner evenings after 6. 643-7941. 8.28-9.11


**JUST MOVING CLOSING SALE**

Baldwin Acrosonic Piano, 4 Poster Beds Refrigerator, Rugs, Desk, Mahoganey, Pine & Maple Tables.

729-4448

jan



**EQUAL HOUSING OPPORTUNITY**

All real estate advertised in this newspaper is subject to the Federal Fair Housing Act of 1968 whict makes it illegal to advertise "any preference, limitation, or discrimination based on race, color, religion, or national origin, or an intention to make any such preference, limitation, or discrimination."

This newspaper will not knowingly accept any advertising for real estate which is in violation of the law. Our readers are hereby informed that all dwellings advertised in this newspaper are available on an equal opportunity basis.



**OFFICE FOR RENT**

Prestigious new office space ideal for doctor-dentist on Mass. Avenue near center. Available immediately.

Call 646-5252 or 484-0767



**Modern Office Space**

Cambridge near Belmont Line

70 Sq. Feet

Partition for 2 private offices and general office

Adequate parking, public transportation. All Services Included, Available Oct. 1.

868-5200

MaQ


## APARTMENTS FOR RENT

**ARLINGTON CENTER** room for rent. Kitchen privileges, parking and linen supplied. 648-3627, 648-9628. 2.27-tf

**ARLINGTON—10** minutes to Harvard Square. Large, newly renovated room with kitchen privileges and semi-private bath. Off Mass. ave. Bus stop at corner. 729-0207. 7.10-tf

**ROOM IN WINCHESTER.** Private family. Linens included, share bath. Kitchen privileges. $25 weekly. 729-8184. 8.28-9.11

**ROOM, SOMERVILLE.** Combination living-bedroom. Nice and sunny. $20 per week plus utilities. Female. 666-1542. 8.28-9.11

**ARLINGTON CENTER,** attractive, very large room, second floor, next to bath, kitchen facilities, parking. $30. 643-1576. 8.28-9.11

**ARLINGTON, LARGE,** sunny furnished room, with linens, parking and private entrance. 2 minute walk to 2 MBTA lines. $25. 646-5060, 648-2630. 8.28-9.11

**ARLINGTON, LARGE ROOM,** for working man. Continuous hot water and shower. Handy to everything. Parking space, near Center. 648-1370. 8.28-9.11

**WINCHESTER** large furnished room. Share kitchen with one person; parking; ½ mile to Winchester Center. Available Oct. 1 $160 per month including utilities. Call evenings during week 482-1697 or weekends 729-7555. 9.4-9.18

**BEDROOM, STUDY.** Quiet, private home near lakes. Share kitchen. Teacher orstudent preferred. 648-4269. 8.28-9.11

**FURNISHED ROOM** in private family, near bus line. Gentleman preferred. Call after 5p.m. 643-6162. 8.28-9.11

**ATTRACTIVE FURNISHED** room near Center, share modern bath & kitchen facilities. $22 week. Female student or working woman. 646-0276. 9.11-9.25

**PRIVATE HOME.** Extra large study-bedroom. Next to bath. Parking and brakfast privileges. Available September 13. Call 648-4235. 9.11-9.25

**WANTED, WOMAN** to share a 2 bedroom apartment. Call 641-0882. 9.11-9.25

**WINCHESTER, ROOM** with bath, garage, walk to Center buses, trais. Share kitchen, $25. 729-7119] evenigs. 9.11-9.25

## APARTMENT WANTED

**SUPERIOR APARTMENTS** wanted by professional Realtor office. Our fifteen years of expertise and our guaranteed rental program avoids problems. Friendly and efficient service. R.K. Garrity Realtor, 361 Mass. Ave. Arlington or drop in to see us. 648-6650. 4.10-tf

**APARTMENT LISTINGS** desperately needed. Clients waiting. For 1-2 and more bedroom apartments for now through September. Please call Valente Real Estate, 646-3500. 7.31-tf

**PROGRAMER 30,** seeks one bedroom apartment near Mass. Avenue. Referencees, quiet. Call 725-4569 after 6 p.m. 9.4-9.18

**LOCAL ARTIST** seeks studio space. Prefer natural light, access to sink or water, Call 729-5049 eveings. 9.4-9.18

**WINCHESTER, SMALL** heated apartment by active lady in 60's present apartment lived in 30 years, but soon not available, car parking not needed. Top rent $150. Excellent references. Call after 6, 729-6188.1 9.4-9.18

**RESPONSIBLE,** hard working student seeks small inexpensive apartment. Please call 862-1926. 9.11-9.25

**WINCHESTER.** Apartment or house wanted. Minimum 5 rooms. Adults. Excellent references. Call 729-7050. 9.11-9.25

## FURNISHED APTS.

**BEAUTIFULLY FURNISHED** corner room. Garage, telephone, in nice home. Good transportation, business man. Call 643-1467. 9.11-9.25

**ARLINGTON CENTER,**Pleasant st. 1-2-3 bedroom apartment. $205-$265. Utilities, parking, yard,643-7487. 9.4-9.11

**FURNISHED ROOM** in private family. Near bus line. Gentleman preferred. Call after 5 p.m. 643-6162. 8.28-9.11

**ARLINGTON, LARGE,** sunny furnished room, with linens, parking and private entrance. 2 minute walk to 2 MBTA lines. $25. 646-5060, 648-2630. 8.28-9.11

**ARLINGTON: ONE**bedroom apartment with kitchen, living room and bath. Completely furnished, within 2 minutes walk of two MBTA lines. Private entrance, parking. All utilities except phone. $175. 646-5060 or 648-2630. 9.4-9.18

**ARLINGTON,** 3 room furnished apartment. All utilities, nice neighborhood. Business person preferred. Parking. References required. 648-4356. 9.11-9.25

**ARLINGTON, MODERN** 3 room furnished apartment, parking, includes utilities. $190. Call owner, 643-7951. 9.11-9.25

**ARLINGTON CENTER,** Pleasant Street. Unusual 3 bedroom, 2 baths with huge rooms occupying first floor of restored Colonial in desirable Parmenter School district. Yard, parking, covenient to shopping and transportation. $375. month with full year's lease and security. Also 2 bedroom apartment at $275. includes utilities. 643-7487 or 646-6957. 9.11-9.25


**Stone Walls, Patios Brick and Concrete Work Asphalt Driveways**

CALL GUIDO VITTIGLIO

438-5524



**HOUSEPAINTING**

David Price and Son

Interior and exterior.

Specialize in acrylic painting. Backed by three generations. 933-3885


## ROOMS FOR RENT

**WANTED PIANOS.** Grands, Uprights, Spinets. Highest prices paid. 876-6152. tf

**DIRT CHEAP** reupholstery. Using remnants. Chairs, sofas re-sprung. $20. $40. up. Slipcovers reasonable. Fabric or clear plastic. Lion Co. 924-2300. 8.15tf

**REBUILT HOOVER** and Electrolux vacuum cleaners $39.95 and up. Guaranteed 1 year. Ralph R. Macaulay 395-6265. 11.28-tf.

**SCREENS, STORM** doors with glass. Armaclad Solid Frame Self Storing or sliding windows. We also construct porches and decks. Shoemaker, Inc., 74 Loomis Street, Bedford. 275-9300. Evenings 862-2445. 3.27-tf

**WOODY'S ANTIQUES,** we buy and sell. Antiques and collectables specialty. Lead stained glass windows. 15 Mt. Vernon street, Winchester. 729-3065, 729-6056. 6.5-tf

**ANTIQUES, CHINA,** sterling silver, glassware, Canton, Rose Medallion, coin silver, cut glass, small furniture items, etc. Fabric Corner, Antique Dept., 782 Mass. ave., Arlington. 643-4040. 7.24-tf

**RACCOON COAT,** $350. Call 395-3688. 8.28-9.11

**BLOND MAHOGANY**bedroom set, two dressers with mirrors. Odds & ends. 396-3061 after 6 p.m. 8.28-9.11

**FOR SALE,** assorted household furniture, dishes, appliances. 45 Dunster Lane, Winchester. 10-4. 643-5597. 8.28-9.11

**FURNITURE.** Dining room set, beautiful mahogany, 6 chairs, buffet. Approximately 75 years old. Asking $500. 643-7659. 8.28-9.11

**CHRISTMAS TOYS,**—Avon Toy party demonstration, 10 Fremont st., Arlington, Sept. 8 & 9, 8 p.m. 646-3741. 8.28-9.11

**DAVENPORT,**green, Colonial style, good condition. $100 cash. Call 646-4994. 8.28-9.11

**TWO SPEAKER** columns for a P.A. system. Excellent condition. Asking $120. Call 643-9284. 8.28-9.11

**LIGHT BLUE** crushed velvet sectional divans end table, dark frame, brand new. $795. Ethan Allan open top Hutch, $289. Excellent condition. 648-7364. 8.28-9.11

**3 PIECE WALNUT** bedroom set, includes Cedar drawer, $100. 4 poster mahogany bed, $50. 643-5243. 8.28-9.11

**4 PIECE MAPLEWOOD** kitchen kitchen set, perfect condition, $75. Maplewood 2 piece den set, playpen, perfect condition. $7. 648-3774. 9.4-9.18

**MOTOROLA** 12'' portable black & white Television, excellent condition, rarely used. $60 or best offer. 643-7216. 8.28-9.11

**LIKE NEW** Zenith Royal D-7000 Trans-Oceanic portable radio. Cost $368. Sell for $200. Call 547-9599. All literature and dust cover included. 8.28-9.11

**PLASTIC BOXES.** 2 sizes, 7x3½x3¼ inch. 5½x2½x1½ inch. Call 646-1834. 8.28-9.11

**GOLF CLUBS,**1974 Royal woods and irons. Excellent condition. Must sell. $150. Call 648-9047. 9.4-9.18

## GARAGE SPACE

**WANTED DESPERATELY,** secure garage in Winchester or Arlington for storage of show car. Must be in nice area. Will pay dollar for right garage. 782-2223. 8.28-9.11

**DEAD STORAGE** space, 3400 sq. ft. $150. Call 648-3964. 8.28-9.11

**TRAILER AND BOAT** owners, reserve space for indoor winter storage, $20 per month. Concord, Acton industrial park, Route 62. Acton, Ma. 897-3306. 9.4-9.18

**WANTED: GARAGE** in vicinity ofRawson Road, Arlington. 648-0423. 9.11-9.25

**GARAGE FOR RENT** for compact size car. Chandler Street, Mass. Avenue location. $20. 648-1182. 9.11-9.25

## OFFICE SPACE

**ARLINGTON CENTER:** Office space available on Mass. Ave. Ideal for professional person. 641-0100 x.31. 6.26-tf

**WINCHESTER STORE,** main artery, choice location 14 ft. x 45 ft., 900 sq. ft. basement, newly renovated. $160 per month. Call 729-4069. 9.11-9.25

## BUSINESS OPPORTUNITIES

**RESPONSIBLE PERSON** wanted to own and operate candy and confection vehding route. Arlington and surrounding area. Pleasant business. High profit items. Can start part time. Age or experience not important. Requires car and $1395 to $4795 cash investment. For details write and include your phone number: Department BVV, 3938 Meadowbrook Road, Minneapolis, M. 55426. 9.4-9.18

**EARN MONEY** while Dad babysits! Demonstrate toys and gifts. Highest commission. No cash investment or have a party in your home for free gifts. 944-1840,522-3486, 339-9223. 9.11-9.25

## LIMOUSINE SERVICE

WEDDINGS SPECIALTY

PRIVATE CHAUFFER DRIVEN 9-PASSENGER black Cadillacs, completely air-conditioned, cars are polished daily, waxed weekly. Lexington 862-5613. Work is unconditionally guaranteed. tf


**Junk Cars Removed**

$10. Paid For Complete Cars

861-6060


## FOR SALE

**MOVING, GOOD USED** furniture and appliances including refrigerator, washer, dryer, airr conditioner, kitchen set, etc. Call 643-5721 or 491-0442. 9.4-9.18

**REMODELING—WILL** sell one-year kitchen set. Electric range. Metal cabinet. Garage doors. 50 feet gutters. 646-9785. 9.4-9.18

**OPTIGAN ELECTRIC ORGAN,** year and half old. Excellent condition. Call after 6 p.m. 643-5473. 9.4-9.18

**DINING ROOM** furniture, 8 pieces, French Provincial cherry wood. $375 or best offer. 646-0031 after 6 p.m. Also Royal Standard typewriter $40. 9.4-9.18

**ROOFING: RE-ROOF** or stripoff. Specializing in roof edge treatment to prevent ice back-up leaks. Shoemaker, Inc. 74 Loomis st., Bedford or 244 Bedford St. Lexington. (By appointment only.) Telephone 275-9300 eves. Jack Glennon, 275-0131 or 862-2445. 9.4-tf

**SOFA, END** tables, and lamps. Good condition. Best offer. 643-9311 mornings. 9.4-9.18

**CLARINET(Leblanc)** with case. Excellent condition, used for 2 years only. 643-9665. 9.4-9.18

**PIANO, UPRIGHT.**Height 50 inches, width 24 inches. Priced to sell, $75. Call 643-4827. 9.4-9.18

**SEARS KENMORE DRYER**—6 months old, white, 3 cycles, 5 year service contract. $150. 641-0472. 9.4-9.18

**WATERBEDS—MATTRESSES,**liners, heaters, frames. At lowest prices. Flotation Sleep, 5 Mt. Auburn Street, Watertown Square. Call 926-1188. 9.4-9.18

**FLUFFY SOFT** and bright are carpets cleaned with Blue Lustre. Rent electric shampooer $1. Norfolk Wallpaper, Inc., 671 Mass ave., Arlington. 643-7680. 9.4-9.18

**STEREO FM** 8 track tape deck, including set of speakers. Best offer; also AM car radio band, new price $55. Call 729-5526. 9.4-9.18

**FOR SALE,** 2 burner propane camping stove, excellent condition. Asking $30; professional crepe pan, $15, like new. 729-6416 evenings. 9.4-9.18

**8 FT.** pool table and equipment, $60. 729-0598. 9.4-9.18

**OBSOLETE SCHOOL** furniture,town of Arlington—under provisions of Article 54 ofthe 1975 Annual Town Meeting obsolete school student desk and chair units will be sold. Sale to be on Sasturday, September 27, 1975 from 10 A.M. to 2 P.M. at the old Railroad Station, Railroad Avenue, Arlington, Mass. All units sold as is and shall be removed from the premises immediately by purchaser. Price of units $1 to $.50 depending on condition. Sale to last four (4) hours or until all items are sold, whichever comes first. 9.11-9.25

**BOY'S ICE SKATES,** like new, size 8; twin size mattress, 29 gallons set up complete. 729-6187. 9.11-9.25

**HOTPOINT ELECTRIC** Range, double oven, good condition $85.00. Call 729-5565. 9.11-9.25

**LIVING ROOM,**French provincial sectionals, corner table and chairs. Call 729-5614. 9.11-9.25

**BIRD SEED,** feeders, houses, suet boxes, wishing wells, planters. Excellent gift ideas. Call 729-3753. 9.11-9.25

**QUILTS, HANDMADE** all new, various sizes, old and new patterns, shown by appointment. Call evenings after 6 p.m. Monday thru Thursday. The Quilt Lady 894-8907. 9.11-9.25

**68 PEUGOT,**404, Green. For parts. Must sell fast. $100 or best offer. Call 729-5049. 9.11-9.25

**PLASTIC TRASH** bags, 30 gallon, heavy duty. Case of 250, $18.95. Free delivery. F.P. Enterprises. Call 846-5235. 9.11-9.25

**NATIONAL SUN-RAY**broiler, 85,000 BTU, 7 years old. Excellent condition. Also, Esso oil burner and 5 radiators. Best reasonable offer. 729-4381. 9.11-9.25

**HOUSE PLANTS,** kids climber, baby swing, electric clock, salad set. Call 729-0725. 9.11-9.25

**MAHOGANY DINING** room set; table, buffet and six chairs, $150. Call after 5 p.m. 729-3252. 9.11-9.25

**TWO IRON** beds, ¾ size, $15 each. Electric range, $25, baby electric washing machine, $5. Call 729-3114 evenings. 9.11-9.25

**COMBINATION STORM** and screen windows and doors. Heavyduty, narrow frame and regular windows. Heavyduty and Armaclad Solid Core Doors. We may be the largest Storm Window and Door Dealer in the area. We're close by;, experienced and offer a choice. Competitive prices. Shoemaker, Ic., 74 Loomis Street, Bedford. 275-9300. 9.11-tf

**LWV SPORTING** goods sale. Sell good used sporting equipment on consignment. Bring items Oct. 17. Actual sale Oct. 18, 9:30 a.m.-2:30 p.m. at Unitarian-Universalist Church, corner of Mass Ave and Pleasant st. Call 648-1866 or 646-8474. 9.11-9.25

**LIVING ROOM,** bedroom, kitchen furniture, crib, pram, etc. All sold cheap. 646-4396 after 6 p.m. 9.11-9.25

**FIREWOOD IN** Winchester 4 to 5 cord, cut up. $100 for all. Days 1-358-2721 Ext. 2996; evenings 944-1286. 9.11-9.25

## MISCELLANEOUS

**HELP FOR** the Problem Drinker. There is a way out. Alcoholics can show you. Write P.O. Box 168, Winchester. tf

## FOR SALE

**VINYL OR ALUMINUM** siding. Never needs painting, saves on fuel bills and beautifies your home. With or without related repairs, roofing and carpentry. Shoemaker, Inc. 74 Loomis Street, Bedford. 275-9300. Evenings 862-2445. 9.11-tf

**LOSE WEIGHT** with New Shape Tablets and Hydrex Water Pills at O'Neils Pharmacy, Winchester. 9.11-9.25

**

# EMPLOYMENT

**LOT BOY**
**Part Time**
Some Mechanical Knowledge Required. Good Driving Record. Apply Larry Harris, Service Mgr.
**LeBert Bros.**
956 Mass. Ave. Arlington
646-2000

**NEED EXTRA CASH**
People needed for general restaurant support work, including set-up, grille work, dishwashing, and customer service. No experience necessary. Employee food discounts, uniforms provided.
For interview, apply Fridays, between 2 and 5.
666-4166
**Friendly Ice Cream Shop**
285 Highland Avenue, Somerville, Mass.
maQ An Equal Opportunity Employer

**SHERATON LEXINGTON**
727 Marrett Avenue, Lexington
**HOUSEKEEPING POSITIONS**
MAID Days 9 A.M. to 2:30 P.M.
MAID Nights
Please call, Rose Pettingelli at, 862-8700, Ext. 413 between 10 A.M. — 2 P.M.

**Counter Help**
Full or Part Time
Apply in Person
**Arlington House of Pizza**
797 Mass. Ave.
Arlington
N

**Mature Full Time And Part Time**
**Nurses Aides**
3 to 11. Experience preferred but will train.
**Call Mrs. Gordon, 648-0086**
Hillside Avenue Nursing Home
maQ

**Clerk Typist X Ray Department**
Immediate full time opening, Monday through Friday, 7:30 a.m. to 4 p.m., plus every 3rd Saturday. Knowledge of medical terminology essential, previous experience preffered.
Please contact, Mr. George Lougee, X-Ray Department.
**Symmes Hospital**
Arlington, Massachusetts
**646-1500 Ext. 265**
An Equal Opportunity Employer CD

**R.N. or L.P.N.**
For Part-Time Work
**Nurses Aide**
**Part-Time 3-to 11**
In small Nursing Home in Reading. Pleasant working conditions. Holiday pay.
Call Mrs. Corsetti
**944-3804**
maQ

**Nurses Aides**
**Infirmary**
Full-Time
**862-4700**
Between
9 A.M.—5 P.M.
maQ

Part Time
**Banquet Waitresses**
Apply in person 2-6 p.m. or call 354-0285
**Fantasia Restaurant**
617 Concord Avenue, Cambridge
jan

**Full-Time and Part-Time Jobs**
In Arlington & Vicinity
**HOMEMAKERS**
Care for Elderly, Convalescents and Children
**INTERCITY HOMEMAKER SERVICE Inc.**
**322-4256 or 322-4264**
MI

**SECRETARY**
Part-Time For Law Office In Arlington
Typing But No Shorthand Required
Experience Helpful But Not Necessary
Call
643-8181 Weekdays
484-8171 Evenings

**GENERAL OFFICE HELP**
Full Time
**Nu-Sash Co.**
**646-9710**

**TELEX $165.**
Dependable, experienced Telex Operator required by top 128 Firm. Convenient location-excellent fringe benefits.
**Call Fanning Personnel Agency**
Waltham
890-2810
No fee or contract
N

**WANTED**
**SALES WOMAN**
For
Ladies Specialty Shop
Two Days a Week Tues., and Thurs. a.m.
Hours: 9:15 a.m. to 5:30 P.M.
Telephone after 6:00 P.M.
**729-4245**

**Insurance Office**
**Needs Part-time Help**
**Please Call,**
**643-4444**
maQ

**RN OR LPN**
11 P.M.—7 A.M.
Full or Part-time
Excellent Working Conditions and Wages
Call Marzocchi
**643-9275**
**PARK CIRCLE NURSING HOME**
15 Park Circle, Arlington, Mass.
maQ

**TEMPORARIES**
Swing into Fall in style this year working for AID INC. We have immediate openings for SECRETARIES - TYPISTS -and KEYPUNCH OPERATORS. Choice of area and length of assignments.
**Call Mrs. Withey**
**438-4901**
**AID INC.**
61 Main Street, Stoneham
CD

**Nurses aides**
**(With or Without Experience)**
Inservice training provided for those who demonstrate genuine interest working with the elderly. The very best of care for our residence and patients. Excellent pay, benefits, and conditions, Blue Cross included. Shifts and hours arranged.
Call: Miss Armstrong, Director of Nursing
**648-9530**
**Park Avenue Nursing**
Convelescent & Retirement Home
146 Park Avenue, Arlington Heights
maQ

**R. N.'s or L. P. N.**
7 to 3 Full or Part-time
Nurses Aides
7 to 3 & 3 to 11
Activities Director
8 to 4
Call Mrs. Guild
Pine Knoll Nursing Home
30 Watertown Street, Lexington
maQ 862-8151

**SECRETARIES**
Several Openings From $175-$200. Administrative ability, intelligence, self confidence, good typing are required. Marketing and planning positions require good s/h. Personnel Admin/Sec needs light s/h. Dictaphone exp. pref. in personnel and sales secretarial openings. Several other openings!. All jobs fee paid by company. Call Sue 272-6750
TRAVIS PERSONNEL

**SALES SECRETARY**
Ability to handle customer inquires, order processing, sales/marketing-support. Electronics experience required, good typing skills necessary, salary commensurate with experience, liberal fringe benefits. Call Frank Vazal 729-7870, or send resume to
Dynamic Measurements Corp.
6 Lowell Ave., Winchester, MA
An equal opportunity employer

**L.P.N.'S**
3 to 11
3 Nights
Per Week
Please call,
**GUARDIAN NURSING HOME**
Call 9 a.m. to 2 p.m.
**245-2483**

**MACHINIST**
Small firm in Stoneham has an immediate opening for a reliable person on Lathe and Bridgeport. Call 438-5225.
maQ

Inforex is rapidly growing equipment manufacturer with products aimed at the data entry market!

**PRODUCTION TEST LINE MANAGER**
This is an immediate position for an experienced SYSTEMS Test Manager. Computer background as well as a degree required.

**DIAGNOSTIC TECHNICIAN**
With systems test experience. Machine language background required.

**PRODUCTION TEST TECHNICIANS**
Experience in troubleshooting A&D printed circuit boards.

**ASSEMBLERS**
We have several interesting positions available on the 1st and 2nd shift for experienced or inexperienced solderers and assemblers.

**KEYPUNCH OPERATOR**
To learn Key-disc. Proficiency in Alpha Numeric. Congenial working conditions. Opportunity to learn Inforex Systems.

We are located near Route 128 and offer a 4 day 38 hour work week and excellent company paid benefits.

Please apply to Joanne Warren, Personnel Office, 186 Middlesex Turnpike
INFOREX
21 North Ave., Burlington, MA 01803
maQ An Equal Opportunity Employer

**ARKWRIGHT-BOSTON INSURANCE**
225 Wyman St. off Rte 128 & Trapelo Rd.
Waltham, Massachusetts 02154
**SECRETARY**
Industrial insurance firm needs secretarial assistance in its Sales Department. Excellent typing and transcription skills required. If you have initiative and can work well on your own you may have an interest in this opening.
Excellent benefits, 36¼ Hour week Contact Miss Purdy, Northeast Region.
**890-9300 Ext. 279**
An Equal Opportunity Employer M/F

**BORING MILL OPERATOR**
We are looking for an experienced Boring Mill Operator to plan, layout, setup and operate a Giddings and Lewis horizontal borer with a 5" spindle. Individual should have a machinist background with 3 to 5 years experience performing rough and finish operations on a variety of ferrus and non-ferrous metals on boring mills.
**We offer an excellent starting salary depending on experience. A full benefits package is provided. For further information, please contact Craig Clive at 272-1313 Ext. 245.**
**HIGH VOLTAGE ENGINEERING CORPORATION**
South Bedford Street
Burlington, Ma. 01803
CD An equal oppty. employer M/F

**Hiring?**
Call
643-7900
to put a
CLASSIFIED
In The
Arlington Advocate
and
Winchester Star

*Enjoy a SECOND JOB, A SECOND INCOME*
... in the Army Reserve! Young men and women earn $51-$96 (or more) on weekends. Serve one weekend a month close to home, 2 weeks in the summer. Benefits include pension plan, insurance, PX privileges.
Select and train for a job in one of these fields; wrecker operation, driving, crane operation, administration, food preparation, communications operation & repair, automotive, camera/projector repair, supply procedures.
VETERANS! Try a year at your present rank, longevity!
**JOIN US! CALL 542-6000 ext 557**
**513 MAINT. BN.**
94th US Army Reserve Command
666 Summer St. Boston

**Part-Time**
**Morning - Afternoon - Night**
for
**Photo-Typesetter Operator** - to run our Compugraphic machines.
**Typesetter** - at least 55 WPM accuratley.
**Proofreader** - Proofing on our Hendrix Terminals. Typing helpful but not necessary.
*Call*
Joanne Swift
at
**729-8100**
maQ

## HELP WANTED

**REALTOR—MLS** office desires ambitious listing and selling brokers. Also opening for rental agent. For appointment cal F. X. Mahoney, Realtor, 914 Mass. Ave., Arlington. 643-3600. 8.14-tf

**SUPERVISORS FOR** Telephone solicitors. Experienced. Full time, salary plus incentive. Call Mr. Raymond, 646-9715. 8.28-9.11

**TELEPHONE SOLICITORS.** Part time. Salary plus commission. Please call Mr. Raymond, 646-9715. 8.28-9.11

**FULL TIME** maids, Ember Motor Inn, Route 2, Cambridge. 491-1130. 8.28-9.11

**CLASS ROOM** Instructor for driving school, Monday thru Thursday. Call Mrs. Brown 643-6808. 8.28-9.11

**DENTAL ASSISTANT** for Belmont office. Full or part time. Experience preferred. Call 894-1623. 8.28-9.11

**THREE TEACHER** aide positions, $20 a day for school year. Science, social studies, math, secondary school, prefer college degree and training in subject area. Call Mr. Perry, Winchester Public Schools, 729-8850. 8.28-9.11

**SWIM INSTRUCTORS.** Part-time. Must have W.S.I. Apply North Suburban YMCA 137 Lexington St. Woburn. 8.28-9.11

**PART TIME** switch board wanted, Monday thru Friday, 1 to 5:30, on bus line at Porter Square. Call 868-1400. 8.28-9.11

**YOUNG WORKING MOTHER** needs after school-evening help, light housekeeping for 6 year old 729-5693 after 6, days 482-9640. 8.28-9.11

**WOMAN** to care for 2 children, 2 or 3 days weekly. Flexible hours. 729-3420. 8.28-9.11

**NURSES AIDE**, 7 to 3 shift. 5 days. Light, pleasant work. Call 643-8761. 9.4-9.18

**MOTEL DESK CLERK**, 12 p.m. to 9 a.m. 3 nights. Call Ember Motor Inn, 491, 1130. 9.4-9.18

**AUDIO VISUAL COMPANY** needs an alert, accurate person for inventory control. Knowledge of purchasing helpful, but not necessary. We will train. Moderate typing, modern office, pleasant working conditions. Salary arranged. 8 to 4:30, 5 days a week. Paid vacation. 10 holidays. Call Wayne Cook 890-2700. New England Film Service. 9.4-9.18

**HAIRDRESSER OR OPERATOR** wanted. Full or part time. Call 648-9808 or evenings 648-1461. 9.4-9.18

**PERMANENT FULL** time, cashier clerk typist, 35 wpm. Experience preferred but not necessary, will train. Call Mrs. Nickson, 646-1185. 9.4-9.18

**KITCHEN ASSISTANT** for school. 9-2:30, Monday-Thursday. 9-2 Friday. Own Transportation needed. Call 484-3078. 9.4-9.18

**MATURE WOMAN** to baby sit 2-3 afternoons. Some week ends. 729-6504. 9.4-9.18

**HOUSEKEEPER**, live-in middle age for home in Winchester. 666-3333. 9.4-9.18

**RESPONSIBLE HIGH** school student for occasional baby sitting. Wyman school area, Wincheter. 729-0021. 9.11-9.25

**GREEK TUTOR** wanted to teach me beginning conversational Greek in my home one evening per week. Please call 729-3146. 9.11-9.25

**BUSINESS OPPORTUNITY.** Mail order wholesale business, highest income potential in the state, part time, no investment. 729-2775. 9.11-9.25

**FULL TIME**, part-time, licensed real estate people, experienced or inexperienced to market the most desirable property in Massachusetts, excellent situation for beginning a real estate career. Call Beatrice Spaulding, 862-6209. 9.11-9.25

**WANTED, PERSON** to clean house, one day a week, $4.00 per hour, own transportation. 729-9265, 495-2664, 253-3778. 9.11-9.25

**REFINED, KNOWLEDGABLE** lady to work in yarn shop 3 days a week. 391-6685, 9.30 to 5. 9.11-9.25

**NURSE'S AIDE** 11-7, part-time and full-time. Hillside Avenue Nursing Home. Call Mrs. Gordon 648-0086. 9.11-9.25

**STUDENT OVER** 16 wanted to do housecleaning 2:30-4:30, 4 afternoons a week. $2.50 per hour. Write giving telephone number and references to Box A, Arlington Advocate, 4 Water Street, Arlington, Mass. 02174. 9.11-9.25

**TYPE AT** home, variety of projects. Reliability and accuracy wanted. 646-8612, 3 to 5 weekdays. 9.11-9.25

**PERSON FOR** general light cleaning, ironing. Hours negotiable. Own transportation necessary. 643-7487. 9.11-9.25

**WANTED, ABOVE** average person to help me in my wholesale business part-time. Ownership potential. Call for interview, 391-1520. 9.11-9.25

**AVON TO BUY** or sell at new low prices. Call for more information. 489-2814 or 536-0894. 9.11-9.25

**SERVICE STATION** attendant. Experienced only. Belmont Centre Exxon. 484-9712. 9.11-9.25

## HOUSEWORK

**CLEANING.** Responsible woman wanted for housework 3 mornings per week. Approximately 12 hours. Own transportation required. Call 484-4758. 8.28-9.11

**ALL ROUND** general cleaning and odd jobs. Windows and walls washed, floors waxed. Cellars cleaned. Call Mr. Larrabee. Larry's Services. 24 Hour Service. 893-9000.tf.

**OFFICE CLEANING**, reasonable prices, excellent service. Call 646-1834. 6.12-t

**JIM'S CLEANING SERVICE** 8 weekly housecleaning, office cleaning, wondows washed, rugs washed (extraction method) 1-667-7966 or 894-5336. 7.10-tf.

**HOUSEKEEPER AND** parent, 3 afternoons. 15 hours weekly. For 2 adults, 2 teenagers, 2 cats. Own transportation and references required. 862-0950. 9.4-9.18

**CLEANING LADY** for two adults, near Belmont Hill, 4 to 5 hours weekly. 484-3444. 9.4-9.18

**HOUSEKEEPER.** 2 to 3 days a week preferred. Excellent references required. Call 489-1721. 9.11-9.25

**HOUSEKEEPER**, part time for professional couple in Arlington. Housekeeping, some cooking. Care for 3 school aged children. Car preferred. Good salary. References required. Call 258-1459 days. Or 646-4905 evenings. 9.11-9.25

**HOUSECLEANING** by young mother, reliable. Hours available 9 to 1 daily. Call evenings 5 to 7. 933-0826. 9.11-9.25

## SERVICES

**SMALL TRUCKING CO.** Two trucks, will move furniture and appliances, clean out cellars and garages, rubbish and debris, pick up and delivery. Free est. 862-0198. tf

**TRUCK SERVICES.** Clean cellars, attics, garages. Move large appliances, tree cutting, tree removal, log splitting, cleaning up yards, clean gutters, snow plowing, 646-8853. 495-6380. 6.6tf

**TREE WORK.** Removals, pruning, trimming. No job too big or small. Firewood. 729-0678 or 273-0108. 7.4tf

**TILE WORK.** All types of tiling done, including: ceramic, rubber, asphalt, vinyl, and cork. 8 years experience. 729-6963. 10.17-t.f.

**ARLEX CAR** Haulage. Junk cars removed. Free pickup if complete. 648-4839. t.f.

**FURNITURE REFINISHED** or antiqued beautifully in your choice of colors, hand rubbed oil finish. Prompt delivery guaranteed 438-2506. 3.20-tf

**ROOFING, MOLONEY** Bros. Painting, carpentry, roofing, gutters, porches, bathrooms, kitchens, etc. Licensed and insured. John, 265-9317. Pat, 729-6528. 4.3-tf

**FURNITURE REPAIR:** careful repair and reglueing of wood furniture including replacement of broken or missing pieces. Philip Morse 643-9850. 5.1-tf

**PLANTING DESIGN.** Recently graduated landscape architect with thorough knowledge of exterior plants to help plan residential gardens. Reasonable fee. D. Febland, 536-5137, Boston. 5.29-tf

**SERVICES UNLIMITED.** All in and around home jobs. Lowest prices anywhere. Free estimates. Robert McMahon 890-2447. 6.12-tf

**PROFESSIONAL TECHNICAL** typing. Thesis, manuscripts, equations, papers. IBM and Selectric typewriters. Editing and art services available. Call Accutype 899-0641. 6.19-tf

**LICENSED ELECTRICIAN.** Services increases, remodeling, air conditioners, ranges, etc. No job too small. Reasonable rates. Free estimates. Brad Dillman 646-3896. 7.3-tf

**PAINTING, CARPENTRY** work. Ceramic tiles, masonry and small jobs. Reasonable prices, free estimates. Call after 5 p.m. 643-2844. 8.21-tf

**WORD PROCESSING.** Form letters, resumes, manuscripts, typed on IBM memory typewriter. Mahoney's Multi-Type, 729-8798. 8.21-tf

**DO YOU** need help in creating coordinate safe rooms? In selecting fabric, color schemes and wall paper or in arranging furniture? No job is too small. Ellen Kimball, Interior Decorator. Call evenings 729-2347. 8.28-9.11

**NE NEW LAWNS** by seed or sod, expertly done, also planting, rototilling and landscape design. Jerry Mansfield, Mansfield Contracting. Evenings 926-3188 for estimates. 8.28-tf

**S&D Mason,** Stone work, cement driveways and walks. Backhoe Service. Free Estimates 389-0865.1 9.4-9.18

**PLASTERING (PATCHING)** cement and mason work. H. Craffey. Small jobs, 642-8865 evenings and weekends.1 9.4-9.18

**YALE ARCHITECTURAL** graduate, experienced, additions and new homes, emphasizing individual, harmonious design solutions. Abby Hamilton, 729-2480. 9.4-9.18

**MCNUTT BROS. CO.,** Painters. Estimates 1923, insured in full Reg. No. 7468. Interior and Exterior. Excellent professional work. Reasonable rates. Free estimates. 438-9547. 9.4-9.18

**DIRTY WINDOWS?** I like to clean windows, so the windows come clean. Rates upon estimates. References, Call Bob at 354-5772. 9.4-9.18

**PAPERING & PAINTING.** The best professional at the best price. Free estimates. Wayne 646-7025. 9.11-9.25

**CELLARS AND GARAGES** cleaned. Unmarked van. Reasonable and efficient. Leave message for David at 1-848-0048, Braintree. 9.11-9.25

**MARTIN J. COLLINS,** Master Plumber License No. 8499. Call 648-6481. 9.11-9.25

## LANDSCAPING

**FRANK'S LANDSCAPE,** Gardening. Est. 1951. Spring clean-up, pruned, trim evergreens, planting, weeding, seeding new lawns, sodding, lawn cutting, free estimates. 862-0308. 3.6-tf

**SUNNY KNOLL** Landscape Contractors. Residential and commercial. Spring Clean up and lawn feeding. New lawns and sodded lawns. Patching and reseeding, shrubs planting and land designing, wood chips and rock gardens. Fence and tree work. Pruning and transplanting. Underground sprinklers. Railroad tie walls and retaining walls. Patios. Projects. We make things grow. Free estimates. 862-0191.2-0198. 3.20-tf

**LANDSCAPING AND** tree work. Complete service available. Free estimates. Call 861-6285. 4.3-T.F.

**LEXINGTON LANDSCAPE.** Plantings, seeding, sodding, mulch, and loam. 10 a.m. deliveries. Weekly maintenance. Backhoe work, tree work. Reasonable rates. 862-0848, 862-3275. 5.22-tf

**EXPERIENCED WELL** equipped college student desires fall clean-ups, feeding of lawns, complete lawn and tree maintenance. Also seal-coating of driveways. Call 643-2125. 5.22-tf

**LEAVES, RUBBISH** removed. Complete yard care. Leaves raked and removed by experienced college student with truck. Joe Whitney 729-4063. 9.4-9.18

## DRESSMAKING

**WEDDING, BRIDESMAIDS** gowns, expertly made, fast personalized service at reasonable prices. 646-1834. 11.28-t.f.

**DRESSMAKING, DRESSES.** coats, pant suits, wedding gowns, etc. Made to order. Alternations and fittings for women only. Reasonable. For appointment, call Dina. Four Corners, Woburn, 933-4177. 7.4tf

**DRAPES, CUSTOM** made, be your own decorator. Quality work, fast service. 729-3664. 3.6-tf

**CUSTOM MADE** pants, dresses, wedding and bride gowns. Alterations, mostly anything. Reasonable. Call Rose, 648-3883. 8.21-tf

**ALTERATIONS** for women only, home sitting and delivery at no extra charge, fast quality work at very reasonable prices. 646-3727. 8.28-9.11

## LOST BOOKS

**LOST: PASS** : Book No. 10-27193 of the Coolidge Bank & Trust Co. Application has been made for payment under General Laws, Chapter 167, Section 20. Payment has been stopped. 8.28-9.11

**LOST: PASS** Book No. 10-29861 of the Coolidge Bank & Trust Co. Application has been made for payment under General Laws, Chapter 167, Section 20. Payment has been stopped. 8.28-9.11

**LOST: PASS** Book No. 685-71-3 and No. 686-66-11-5 of the Harvard Trust Co. of Arlington. Application has been made for payment under General Laws, Chapter 167, Section 20. Payment has been stopped. 9.4-9.18

**LOST: PASS** Book Nos. 01-1349 and 01-6125 of the Suburban National Bank of Arlington. Application has been made for payment under General Laws, Chapter 167, Section 20. Payment has been stopped. 9.4-9.18

**LOST: PASS** Books Nos. 137429, 181385, 239038, 233488, 233363, 244795, 504185, 126253, 99821 of the Arlington Five Cents Savings Bank of Arlington. Application has been made for payment under General Laws, Chapter 167, Section 20. Payment has been stopped. 9.4-9.18

**LOST: PASS** Book No. 10-296-45 of the Coolidge Bank & Trust Co. Application has been made for paymet under General Laws, Chapter 167,Section 20. Payment has been stopped. 9.11-9.25

**LOST: PASS** Books Nos. 504185, 126253 99821, 232171, 97458, of the Arlington Five Cents Savings Bank of Arlington. Application has been made for payment under General Laws Chapter 167, Section 20. Payment has been stopped. 9.11-9.25

**Classifieds Continue**

## CHILD CARE

**BABY SITTER.** Looking for responsible person to care for 3 children in my Winchester home 5 days a week. Must have own transportation; references. Laurie Howell, 729-6395 or 492-4881. 8.28-9.11

**LINCOLN SCHOOL** kindergarten mother needs same to care for child 2 or 3 afternoons in their home 729-0835. 8.28-9.11

**DEPENDABLE** child care needed, my Winchester home, 1½ yr. boy, schooldays, for substitute teacher mother, must have references. 729-7196. 8.28-9.11

**TEACHER'S DAY** Care Center. Primary teacher will care for limited number of pre-school children in Arlington area. School type activities in home atmosphere. Simple phonics, clay, sandbox, playground etc. Call 646-1123. 8.28-9.11

**FULL-PART-**time day care, 7:30 a.m.—6 p.m., Monday through Friday, available at Arlington Children's Center, 646-9307. 8.28-9.11

**SEEKING HIGH** School student for child care weekdays, 3 to 6:30 p.m. Parkhurst School area, Winchester, references required. 729-7176. 8.28-9.11

**WARM MOTHERLY** woman wanted to care for infant of East Arlington couple in our home, 25 to 30 hours per week. Start in September. Call 646-9672. 8.28-9.11

**I WILL** babysit in my home weekdays and evenings. 646-3741. 8.28-9.11

**WILL MIND** child or infant in my home days. West Somerville. Call 776-5667. 9.4-9.18

**RELIABLE BABY SITTER** needed in my home every Monday. References required. Please call 484-7487. 9.4-9.18

**WORKING MOTHER** needs after school child care. Dallin School area. References. 353-3731 days. 646-6630 evenings. 9.4-9.18

**WANTED** 1 or 2 pre-school children for day care in my home, in East Arlington, call 646-1048. 9.4-9.18

**RESPONSIBLE GIRL** will baby sit after 4. Dependable boy will do yard work 729-8795. 9.4-9.18

**RELIABLE, KIND,** energetic person needed 20 hours per week. $3 per hour. Daily 3 to 6 p.m. Plus 5 additional hours. Play with 2 boys, 6 and 9 years old. Do all housecleaning. Professor's family. September to June or longer. Need recent child care references. Need your own car. East Lexington. Call 862-3063. 9.11-9.25

**PRE-SCHOOLERS GROUP.** Bring your child to play with others. Age 2½ up. Certified. Tuesday, Wednesday, Thursday mornings. 646-2471. 9.11-9.25

**AFTER SCHOOL** child care needed. Muraco School district, Winchester, starting October 6. 491-0238 evenings. 9.11-9.25

**WOMAN WANTED** to care for infant in Belmont home 4 hours weekdays. References required. 484-4655. 9.11-9.25

**WANTED: RESPONSIBLE PERSON** to care for infant in my home, from November to the end of the School year. Generous salary, extra pay for light housework. Mass. Aveue, East Arlington. Call 646-3368. 9.11-9.25

**HOUSEKEEPER AND** or child care for two active boys 3-4½, own transportation, for afternoons, evenings or live in, 729-8966. 9.11-9.25

**WANTED COLLEGE** age boy or girl for occasional afternoons or evenings babysitting 729-1970. 9.11-9.25

## PAINTING

**PAINTING! INTERIOR** and exterior. Gutters, steps and porches repaired or replaced. Call 776-9404. 5.24tf

**PAINTING (INTERIOR)** - Wall Papering and Ceilings. Free estimates. Howell & Sons. 643-9452. 2.28-t.f.

**COLLEGE GRADUATE** exterior and interior painting. Specialist in ceiling and wall repair. Experienced in removal and hanging of wallpaper. 10 years experience. Fully insured 729-5342. 5.2-tf

**PAINTING AND** Papering. For free estimates call John Flynn at 625-6285. 10.3-T.F.

**R AND Y** painter. Painting ceilings for $35 and scrolling ceilings for $75. Call me, you cannot beat my price. Also carpenter work available. Call Ray 646-6852 or 648-1133. tf

**HOUSE PAINTING.** Painting by a reliable, fully insured licensed professional painter with seven years' experience - reasonable rates free estimates Winchester-Arlington references provided. Call Roger P. Beckert Painting Co. 944-2145, 246-2643. 3.13-t

**PAINTING, PLASTERING,** carpentry. Available immediately. Good work. Recession rates. 729-9385. John. 4.17-tf

**EARL FARMER,** exterior and interior painting; expert paper hanging. 643-5730. 5.29-tf

**PAINTING YOUR** own home? Need help with peaks and dormers. Call John or Tom, 729-5254. 9.4-9.18

**EXPERIENCED PAINTER,** interior and out, free estimates, references. Call Doug, 646-6925. 9.11-9.25

**PAINTING, INTERIOR.** Good rates, quick results. Floors refinished, fine quality. Carpentryavailable. Dick Sullivan, 641-0757. 9.11-9.25

## PETS

**CFA Himalayan** kittens blue, seal lilac and blue-cream points. Show and pet. 729-9399. 8.28-9.11

**SIBERIAN HUSKY** puppies, 6 weeks old, black and white, healthy, affectionate, shots, wormed. Call 646-1377. 9.4-9.18

**FREE KITTENS,** all black or all white, double paws, half Persian, 7 weeks. 646-4322. 9.4-9.18

**AKC IRISH SETTERS,** pups 10 weeks, wormed, shots. Excellent Docile mother. 729-6329. 9.4-9.18

**FREE! YOUNG** blue Parakeet, needs good home. Cage and supplies included. 729-6874. 9.11-9.25

**ADORABLE MUTT,** 3 months, house trained. Call 862-7792 after 6 pm. 9.11-9.25

**SHETLAND SHEEPDOG** (miniature collie) AKC 16 months female $80. 729-4981. 9.11-9.25

For Information on the Bicentennial in Massachusetts
Call Toll Free 1-800-242-0980

## WORK WANTED

**COLLEGE Student** will work evenings and weekends, 4 years experience. paperhanging and painting. Call Peter for estimates 643-9452. t.f.

**EXPERT TYPING** on 2 IBM correcting Selectrics, elite and pica. All phases of technical typing. Manuscripts and theses. 29 years technical experience. Can pick up and deliver. Call 648-1246. tf

**PAINTING, CARPENTRY** work. Ceramic tiles, masonry and small jobs. Reasonable prices, free estimates. Call after 5 p.m., 643-2844. 6.19-tf

**EXPERIENCED CLEANING** lady, weekly or bi-weekly, $5 an hour. Write Box WA, Winchester Star, 3 Church st., Winchester, Mass. 8.28-9.11

**HOUSEWORK & BABYSITTING** wanted, Monday thru Saturday. Experienced, references. Ask for Mable. 935-0654. 9.4-9.18

**WORD PROCESSING.** Form letters, resumes, manuscripts, typed on IBM Memory Typewriter. Mahoney's Multi-Type. 729-8798. 9.4-9.18

**HOUSEWORK $4.00** per hour. Tuesday and Wednesday. Need transportation, have references. 729-5627. 9.4-9.18

**TYPING, MAILINGS,** editing, assembling. Pool of experts for simple to highly technical projects. Reasonable. 646-8612. 9.11-9.25

**EXPERIENCED, DEPENDABLE** middle-aged woman desires work as companion to eldrlyperson. Call 776-4696. 9.11-9.25

**GUTTERS CLEANED,** carpentry work, porches and stairs repaired. Window washing, free estimates. 643-2047. 9.11-9.25

**WOMAN AVAILABLE** to do housework, hours arranged. Please call 438-3184. 9.11-9.25

**HAND IRONING,** also hand crocheted afghans. Call Thursdays or Fridays between 4-5. 729-6480. 9.11-9.25

**WOMAN WOULD** like light housework or laundry by the day, own transportaion, best references, for working people. 396-1552 after 3 p.m. 9.11-9.25

**EXPERIENCED LICENSED** babysitter will care for your child in my home part-time or full-time, weekdays. 935-0654. 9.11-9.25

## INSTRUCTIONS

**PIANO INSTRUCTIONS.** Albert Horn Piano Studio. 30 years' experience. Keyboard harmony. 729-1987. 8.4-tf

**PIANO AND** singing lessons. Experienced Conservatory graduate now accepting new pupils in all levels. Free introductory lesson. 729-7591. 8.28-9.11

**DECORATIVE PAINTING** for fun and profit. Turn discards into attractive gifts. Artistic talent unnecessary. Day, evening classes. 729-5649. 8.28-9.11

**OMICRON STUDIO.** Professional instruction in brass, woodwind, guitar, bass. Composition and Jazz arranging styles. Taught by Berklee graduates. Call now! 646-4029. 8.28-9.11

**PIANO LESSONS** available with experienced teacher. New in area. Conservatory graduate. Evenings Mrs. Smith 641-0545. 8.28-9.11

**CELLO INSTRUCTIONS FOR** all levels by experienced teacher. Graduate N.E. Conservatory. Call Sandy Kiefer 489-3544. 8.28-9.11

**PIANO INSTRUCTIONS** for adults and children, all levels, offered by experienced teacher. M.M. in piano, member NEPTA, MMTA. 646-5968. 9.4-9.18

**POTTERY CLASSES.** Beginning and advanced classes, morning and evening, starting September 22. For information call Harvey Street Potters, Cambridge. 492-2573. 9.4-9.18

**TUTORING IN** music theory, composition and ear training. Learn to read music or expand your present skills. William Perkins, M.M. Active composer, teacher. 646-9311. 9.4-9.18

**KNITTING.** Crocheting instructions. Evening classes in congenial surroundings. Expert instructors. Now is the time to tackle a first project or an advanced pattern which seems just too difficult. First class begins Sept. 25. For further information call evenings 729-8716 or 729-7242. 9.4-9.18

**EXPERIENCED VIOLINIST** teacher, BA Columbia University, Manhattan School of Music, now accepting new students. Patient, organized instruction on all levels. Lessons, ensembles, violin class, recitals offered. Judith McDermott. 729-4695. 9.4-9.18

**PAINTING CLASSES.** Very small classes in artist's studio on Mass. Ave near Arlington Center. One or two sessions per week. Instructor: artist-educator, with BFA and MFA in painting. Call David Ardito, 646-3495 after 4 p.m. 9.11-9.25

**PIANO INSTRUCTION** by concert artist, member of NEPTA. Experienced with children of all ages. Special course "Music for Moppets" for small children emphasizing games to teach ear training and rhythmic skills. Lessons involve structure as well as creativity. Call Rebecca Layne 646-5528. 9.11-9.25

**PIANO, ORGAN LESSONS** on all levels in your home by professional church organist. Call 438-1613. 9.11-9.25

## REPAIRS

**CLOCK REPAIRING**—china clocks, hall clocks, ship bells and antique clocks. Thirty years' experience. Work guaranteed. Call 643-9481. tf

**REPAIR OF WASHERS,** dryers, dishwashers, electric ranges. Work guaranteed. Call Paul 643-0106. tf

**GE AND HOTPOINT** factory trained serviceman. Service on refrigerators, ranges, washers, dryers, and dishwashers. 646-4818. t.f.

**FIX-IT SHOP** —Lamps rewired. We fix almost anything. 27 Mystic St. Arlington Center. 646-9770. Municipal parking. 5.23-t.f.

**OLD CLOCKS** restored, wood, marble, brass, porcelain. Cuckoo clocks a specialty. At old time prices. George McFadden. 729-1017. 7.11-t.f.

**VACUUM CLEANER** and Sewing Machine repairs. Replacement hoses. Free estimates. Pick up and delivery. Two day service. Call 935-2704. 10.24-t.f.

**APPLIANCES: HOUSEHOLD** small repaired. Vacuum cleaners, services, sold, new and reconditioned, parts. Factory authorized Eureka, Hoover, etc. All makes guaranteed. Good housekeeping Servicenter, 60 Summer Street, Malden. 324-8150, 324-4214. 3.6-1.22.76

## CARS FOR SALE

**1972 TOYOTA VW RED** sunroof, 1964, good engine, needs body work, front end damaged. $100. Phone 729-2898. 9.4-9.18

**1966 MALIBU,** Covette engine, air shocks, new tires. $400 or best offer. 729-6330. 8.28-9.11

**1970 JAVELIN,** 6 cylinder, standard transmission, floor shift, 4 new radial tires. Good condition. Excellent gas mileage. $1150 or best offer 729-6096. 8.28-9.11

**1969 OLDS** Cutlass, air, AM-FM Stereo, bucket seats, power steering, brakes. $1100 firm. 729-3614. 8.28-9.11

**1973 CHEVROLET** Nova Hatchback, yellow, 24,000 Miles. Mint Condition. 664-8369 after 6 P.M. 8.28-9.11

**1973 VEGA HATCHBACK,** blue with white interior. Excellent condition $1995. Just tuned up, 35,000 miles. Call 729-5246 anytime. 8.28-9.11

**1968 2 DOOR** Mercury Comet, 3 speed standard transmission, 6 cylinder, 64,000 miles, good condition $450. Call 729-2691. 8.28-9.11

**1968 THUNDERBIRD** power steering, brakes, window and seat, airconditioning, tilt wheel, vinyl roof, new starter, idler arm, water pump and muffler. Good condition. Best offer. 643-6207. 8.28-9.11

**1965 MGB, GREEN,** completely restored. Call 729-9268. 8.28-9.11

**1966 BEETLE,** $350. Call after 6 p.m. 646-1926. 8.28-9.11

**1964 VALIANT, ORIGINAL** owner, 120,000 miles, manual transmission, excellent running condition. Has sticker. $150. 729-2056. 8.28-9.11

**1974 TOYOTA CELICA,** 7 months old, 6300 miles. Balance of warranty. AM-FM stereo, 4 speed ave., 33 mpg. highway. $2,995. firm. 646-3844 evenings. 8.28-9.11

**1972 OLDSMOBILE DELTA 88,** Royale. Royal blue with white vinyl roof, blue padded upholstery, 350 engine with 2 barrels, 50,000 highway miles. No dents or scratches. Well maintained car. $1,700 or best offer. 646-3355. 8.28-9.11

**1973 DODGE PALARA** custom 4 door, full power, air, new tires 39,000 miles. $2300. 648-3419. 8.28-9.11

**1968 VOLKSWAGEN,** excellent condition. $1,000. Call 648-5100. 8.28-9.11

**1970 NOVA CHEVROLET,** 6 cylinder, automatic, best condition. Only 38,000 miles. $1,675. Call 643-8061. 8 a.m. to 6 p.m. 8.28-9.11

**1973 SILVER Z28** Camaro, 15,000 miles 350, 4 sp PS,PB, AM & FM tape deck, good rubber.850 Holley Carb. headers, tinted windows. $2,900. Call Richie, at 729-5371 between 5:30-6:30 p.m. 9.4-9.18

**1968 IMPALA SEDAN,** automatic, power steering, radio and heater. Excellent condition. Low mileage. $795 after 5 p.m. 643-3004. 9.4-9.18

**1969 PONTIAC FIREBIRD V-8.351** engine, all new parts. $750. Call 646-8286. 9.4-9.18

**1968 PONTIAC** Bonneville 9 passenger wagon. New exhaust, shocks, timing chain. Good mechanical condition. $450. 646-8520. 9.4-9.18

**71 VW Bug,** from estate, 20,000 miles, clean, radio, 7 wheels, snow tires mounted, $1400. Call 648-1047. 9.4-9.18

**1970 MUSTANG V-8.39,000** miles, automatic, disc brakes. Always garaged, excellent condition. Asking $1,900. 646-1291. 9.4-9.18

**CAMARO 1969** V8 automatic, power steering, power brakes, vinyl roof, mint condition, steel radials, $1450. 646-6660 days. 9.4-9.18

**1970 MUSTANG MACH I,** engine and body excellent condition. New radials and paint. AM-FM, 8 track Stereo 45,000 original miles, $2500 or best offer, call 729-3968. 9.4-9.18

**1972 PINTO** 4 speed, 4 radial, new brakes, perfectly maintained. 25 to 30 mpg. $1450. 944-6060 9.4-9.18

**1968 OPEL** Kadett 70 K. 30 miles per gallon studded snow tires. Best Offer. 729-5416. 9.4-9.18

**PHYSICIAN'S 1970** Continental Grand Prix Pontiac, low milage, A-1 condition and care, like new, full power and air 729-0888 or 263-11052. 9.11-9.25

**MUST SELL** 1974 Buick Regal, fully equipped, low mileage, one owner, car in topcondition. 523-0960. 9.11-9.25

**1969 CHEVY IMPALA,** 32,000 miles, very good condition. $975. Call 646-8179 after 5 p.m. 9.11-9.25

**64 MERCURY,** air conditioned, radio, heater, good mechanical condition, no rust on body, $250. 9.11-9.25

**1963 CADILLAC,** in running condition, $75. 648-2458. 9.11-9.25

**1973 VEGA WAGON,** 18,000 miles, excellent condition. May be seen after 5:50 p.m. 935-3598. 9.11-9.25

**1968 COUGAR XR-7,** 289 engine, automatic transmission, power steering, bucket seats, vinyl roof. $350. 648-8063 evenings. 9.11-9.25

**1970 PORSCHE 914,** interior and exterior like new. $2,650. Call 643-3238 after 5 p.m. 9.11-9.25

**CHEVY WAGON,** 1965, automatic, power steering, brakes, new tires, low mileage. $450. 646-3056. 9.11-9.25

**CONVERTIBLE, 1968** Chevy Impala. Excellent mechanical condition, 92,000 miles. $500 or best offer. Call 643-3930. 9.11-9.25

**1970 FORD COUNTRY** Squire wagon for sale. New engine, exhaust, radial tires. Call 643-5015 after 6 p.m. 9.11-9.25

**1971 VW SUPER BEETLE,** sun roof, low mileage. Mechanic owned. Cream puff. $1,500. 648-8346. 9,11-9.25

**REPOSSESSED 1973**Chevrolet impala. Can be seen at Breaker's Sunoco, Pleasant St., Belmont. 484-9761. Best offer. 9.11-9.25

**1968 COUGAR X R-7,** 289 engine, automatic transmission, power steering, bucket seats, vinyl roof. $350. 648-8063 evenings. 9.11-9.25

## LOST AND FOUND

**LOST: ORANGE** Tiger Cat, last seen Lockeland road at golf course. 4 months old. 729-6398. 8.28-9.11

**BLACK KITTEN,** lost in Saint Camillus' area about 25th of July. Please call 648-3272 8.28-9.11

**LOST: VICINITY** Ridgefield Rd. Winchester fluffy white male cat, grey-brown markings. Lost early Friday morning. 729-4606 evenings. 8.28-9.11

**LOST: CAT,** Brown and white male, 1½ years old, vicinity of Route 3A. Answers to name of Gingerpoo. Sore right paw. Reward. 935-7718. 8.28-9.11

**FOUND: WATCH,** Crosby School area Owner must identify. Call 648-0178. 8.28-9.11

**FOUND: AFFECTIONATE,** white fluffy cat. Brown face, ears and tail. Vicinity of Mass. Avenue and Linwood Street. 643-3616. 8.28-9.11

**LOST: BLACK,** year old male Persian cat. With copper eyes, named Rufus. Vicinity Mystic Street—Route 60. Call 648-7275. 8.28-9.11

**FOUND: YELLOW** 3 month old male kitten. Vicinity of Pleasant and Gray Streets. Call 646-0431. 9.4-9.18

**LOST: REWARD!** Rx sunglasses, yellow gold goggle-shape frame. Call 646-09419.4-9.18

**LOST: ABOUT** 2 weeks ago an all white, long-haired dog, with tail partially shaven. Reward. 646-6370. 9.4-9.18

**LOST: HUSKY,** white face, male, 2½ years old, named Kimba, Dallin School area, Arlington. Reward. 643-9735. 9.4-9.18

**FOUND—LOVEABLE** brown and white kitten, blind in one eye, stubbed tail. 648-1956. 9.4-9.18

**LOST, SHEPARD** Cross, tan with black mouth, red collar. 50 pounds. Reward. Call Janet, 643-2404 or 522-4800. 9.4-9.18

**SEVEN MONTH** old German Shepherd-Collie puppy. Very skinny, no tag, thin black collar. Answers to Benjie, Lost vicinity of Park and Washington st., Winchester, 8-25. 729-5524. 9.4-9.18

**LOST: SEALPOINT** Siamese Cat, has crinkled right ear. Missing from Wyman Court area. Please call 729-1561. Reward, no questions asked. 9.4-9.18

**BLACK AND WHITE** long-haired cat, vicinity Forest St. and Hinds Rd., Sat. Aug. 23. Answers to Jeanine or Jeanella 729-0927. Reward. 9.4-9.18

**FOUND:** SET of keys. At Buzzell Field. Call 648-0178. 9.11-9.25

**LOST: PAIR** of girl's glasses. Red, white & blue folding case. Call 648-9661 9.11-9.25

**LOST: ALL WHITE** male kitten, 1 yellow eye, one blue; deaf. Vicinity of upper Mystic Lake View. Please call 729-5049. 9.11-9.25

**LOST: SMALL** adult female sealpoint Siamese cat, missing since last Wednesday evening. No front claws, small white dots around face, wearing flea collar, howls loudly, loveable. Please call 729-6317. 9.11-9.25

**LOST: GOLD** wedding ring, vicinity of Boys' Club Field. Call 646-7762. 9.11-9.25

**FOUND: YOUNG** cat, white with black hat, black tail, black mark under chin, 2 black spots on back. Very affectionate. 643-7989. 9.11-9.25

## WANTED

**WANTED OLD** Lionel, American Flyer or Ives trains. Standard, O, 027, or S. Gauge. Call 933-4424. 10.31-t.f.

**WANTED: LIONEL** trains, any year, any condition. Will pay cash. Call anytime. 395-6216. t.f.

**ANTIQUES WANTED** I am interested in buying antiques and marble-top furniture, oil paintings, bric-a-brac, clocks, painted china, cut glass, dolls, pianos, silver, rugs, old jewelry, coins. Also contents of homes. 862-1210 or 277-6652. 7.13tf

**WE BUY** all kinds of used furniture, bedroom, kitchen sets, odd pieces, antiques and rugs. Call Mr. sButler, 491-7000 days. Evenings 321-8466. 2.28-t.f.

**ANTIQUE CHINA,** glass, furniture, and good used furniture, excellent prices paid by Nook & Cranny Antique Shop. 729-3654, 729-4054. 11.14-t.f.

**USED** flutes, trumpets, saxophones and banjos. 729-8997. 9.4-9.18

**WASHER, REFRIGERATOR,** desk and rugs wanted. Must be in excellent condition. Call 641-0589 after 5 p.m. 9.4-9.18

**ELECTRIC TRAINS WANTED:** Any type, for personal use. Call 643-1464. 9.4-tf

**WANTED CARS** and trucks, any year, old or new, any condition, spot cash, call anytime, I will come, Mr. Graves, 354-7712. 5.15-tf

**WANTED—ANTIQUES,** china, sterling silver, cut glass, oil paintings, Oriental rugs, glassware, clocks. I will buy a single item or an entire estate. Call 9:30 to 5:30 Mr. Winer, 643-4040. Fabric Corner, Antique Dept. 783 Mass. Ave., Arlington. 7.17-tf

**TOP DOLLAR!** We will buy rare books or prints, engravings, or any printing material. Also stamps and coins dating back to year 1800 or later. Call Maran Printing, 1406 MASS. AVE., Arlington. 648-9403. 8.7-tf

**WANTED TO** rent, 1 bedroom apartment, Arlington-Winchester area, working woman, 28, references. Call days. C. Flynn 273-0210. 9.4-9.18

**OLD CELLOS,** violins wanted. Any condition. Richard Hugh Hart. 646-3479. 9.4-9.18

**WANTED, PLAYMATE** for my 3 year old. Two afternoons at your house. St. Eulalia's area. Call Lisa 643-4027. 9.4-9.18

**BEATLES RECORDS** wanted. Also any other Beatle items you have. Will pay cash. 729-5726 anytime. 9.4-9.18

**WANTED, RIDE** for Junior High School student from Winchester to Central Square weekdays. Arrive at 8:15 A.M. return after 2:30 P.M. 729-2568. 9.4-9.18

## WANTED

**WOULD LIKE TRANSPORTATION** fromCummings Parkin Woburn. to Arlington Center. One way from work at 4:30. 646-6485, after 5 p.m. 9.11-9.25

**WANTED COMPLETE** Croquinole game. Wood. 20 Russell Terrace, Arlington. 648-4463 9.11-9.25

**GUNS WANTED**—check your closets and attics for those unwanted guns, anycondition. Call 643-0403 9.11-9.25

**PIANO,** in good condition, desperatelyneeded by church choir for practice room. We will move. Donors please cll 648-8121. 9.11-9.25

**BOOKS WANTED.** Large lots or whole libraries purchased, preferably prior to 1930. 646-6762. 9.11-9.25

**COMPANION** housekeeper with drivers license. 3 days a week or live in. 729-5273. 9.11-9.25

**WANTED DONATIONS** for Winchester SPCA booth at Jaycee-ette flea market. Sept. 20. Contact Mr. Connor 729-3607 or Mrs. Knox 729-0861. 9.11-9.25

**BACK ISSUES** of Gourmet Magazine. Please call after 3:30 p.m. or weekends, 729-1970. 9.11-9.25

## CARPENTRY

**CARPENTRY WORK** of all types. Will do repairs an new work at reasonable rates. No job too small. Insured. John McCadden, 643-4341. 7.13tf

**CARPENTRY WORK** Porches and additions. Replace doors and windows. Also custom-built cabinets. Reasonable. Call 648-1133. 3.21tf

**CARPENTRY, REMODELING,** ceramic tile, general repair work. No job too small. Porches, decks, additions, bathrooms, kitchens, counter tops, playrooms, painting, roofing, etc. Free estimates. 861-8883; 862-7124. 6.27tf

**J & K** Home Remodeling. Playrooms, kitchens, porches, roofs, gutters, bathrooms, patios. Free estimates. 646-9532. J. Konstandouros. 10.24-T.F.

**CARPENTRY WORK** Of all kinds. Very reasonable prices. Also remodeling bathrooms (mud job or sheet rock). Custom make Formica kitchens. Call 648-6512. 2.6-TF

**CUSTOM WOODWORK** including furniture, bookcases, and built-in storage areas. Also interested in other projects requiring meticulous work of high quality. Philip Morse 643-9350. 5.8-tf

**PATIO DECKS,** sliding glass doors, porches and steps repaired. All types carpentry. Free estimates. Call 648-1133 or 646-6852. 6.5-tf

**CARPENTRY, PAINTING.** Available immediately. Good work. Recession rates. John. 729-9385. 6.5-tf

**PORCHES, DECKS,** kitchens, finished attics and basements. Window and door installations. Heavy carpentry and renovating. Call Tom 484-1148. 6.5-tf

**CARPENTRY AND** remodeling. Interior-exterior. Bathrooms, kitchens, playrooms. Aluminum siding, gutters and porches. Call Tony 646-5516. 9.11-9.25

## Legal Notice

COMMONWEALTH OF MASSACHUSETTS

Middlesex, ss. PROBATE COURT

To Annie E. Davis, Winchester, Mass.; Frederick Foley, Beverly, Mass.; Arthur Foley, Beverly, Mass.; George H. Foley, Newton, Mass.; Gladys F. Foley, Boston, Mass.; John Joseph Foley, Lexington, Mass.; Walter Foley, Everett, Mass.; ..Mildred Woodward, Beverly, Mass.; James Foley, Woburn, Mass.; Paul Foley, Torrance, California; Ruth Lombard, Norton, Mass.; Joan O'Brien, Groton, Vermont; Peter Foley, Lawrence, Mass.; Grace Foley, Woburn, Mass; and to all other persons interested.

A petition has been presented to said Court by Edna M. Garrity of Woburn in the County of Middlesex representing that she holds as tenant in common one undivided fifteenth part or share of certain land lying in Winchester in said County and briefly described as follows:

A certain parcel of land with the buildings thereon located at 15 Hill Street, in said Winchester, being the same premises described in deeds dated April 17, 1878, recorded with Middlesex (So. Dist.) Deeds in book 1472, pages 7, 8 and 9 and bounded as follows:

Northerly by a private street one hundred and thirty two feet,

Easterly by another private street seventy feet,

Southerly by other land of said grantor and others one hundred and thirty two feet, and

Westerly by land of Michael McHugh seventy feet, reserving three hundred and twelve square feet on the northeasterly corner of said premises where a well has been situated, and bounded as follows—

Beginning at the angle formed by said private streets, thence running twenty-five feet on each of said streets, thence in a straight line, from one point to the other making a triangular plot enclosing said well, but giving the right to said grantee and his heirs and assigns forever the privilege in common with others to use water from said well.

Said parcel containing 9,240 sq. feet more or less setting forth that she desires that all of said land may be sold at private sale for not less than sixteen thousand dollars, and praying that partition may be made of all the land aforesaid according to law, and to that end that a commissioner be appointed to make such partition and be ordered to make sale and conveyance of all, or any part of said land which the Court finds cannot be advantageously divided either at private sale or public auction, and be ordered to distribute the net proceeds thereof.

If you desire to object thereto you or your attorney should file a written appearance in said Court at Cambridge before ten o'clock in the forenoon on the twenty-sixth day of September 1975, the return day of this citation.

Witness Edward T. Martin, Esquire, First Judge of said Court, this nineteenth day of August 1975.

John V. Harvey, Register
9.4-3w

**The Advocate deadline for news and letters to the editor is Monday at 4 p.m. News copy may be brought or mailed to 4 Water st.**

VACUUM CLEANERS
• Sales • Service
ALL MAJOR BRANDS
FREE PICKUP
&
DELIVERY
RALPH R. MACAULAY
395-6265
Authorized Hoover Dealer

TRAVEL
• Airline Tickets
• Cruises
• Escorted Tours
Winchester Travel Advisors
34 Church Street — 729-5410
Manager Barry Moore, Gloria Gustin, Donna Errico

FALL home improvement days are here-SAVE on LUMBER and MATERIALS

SAVE $$$ WHEN YOU SHOP HERE

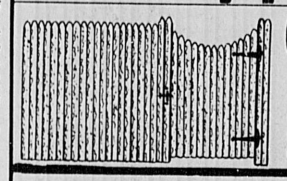

6X8 no.1 STOCKADE FENCE
STOCKADE
Rustic stockade fences need no maintenance. Ideal for patios or enclosing your yard.
1 POST INCLUDED
$17.95

6X6 CREOSOTE TREATED LANDSCAPE TIMBERS
$6.95 8 ft.

4X6 PRESSURE TREATED GARDEN TIMBERS LOTS OF 25
$3.95 EA.

DRIVEWAY SEALER
TAR BASE
5 Gal.
$4.95

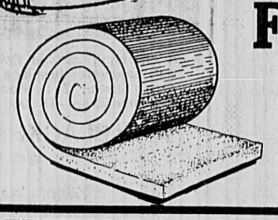

FIBERGLASS INSULATION
Year 'round comfort and yet a real energy saver. Check your home to make sure you have proper insulation. It'll save you money.
3½x15
$5.99
70 Sq. Ft. Roll

WEYERHAUSER 5/32 HARVEST HICKORY
HARDWOOD VENEER
$6.50 4'x8'

PANELING
For any room, basement or garage. We have the paneling and matching trim to do a complete and professional job.
5/32 GEORGIA PACIFIC BUNGALOW PANEL
3 shades
$3.95 4'x8'
VINYLON—FLAKEBOARD

LEAF BAGS 10 BAGS—6 BUSHEL
$1.49

BAMBOO RAKES 18"
$3.29

TRASH BARRELS 24 GAL.
$9.95

WE ALSO CARRY
MASON SUPPLIES, CEMENT, MORTAR, SAKRETE PRODUCTS, FLAGSTONE, CEMENT BLOCK, BRICK, SAND and GRAVEL

THE HOME CENTER at ARLINGTON COAL & LUMBER
41 PARK AVE. ARLINGTON HGTS.
643-8100
Open 8 a.m. to 5 p.m. Mon. - Fri. yard open till 4:30
9 a.m. to noon Sat.
AMPLE FREE PARKING

PROMPT AND PROFESSIONAL SERVICE
TELEVISION SALES FOR COLOR AND BLACK AND WHITE RADIOS STEREOS AND AM-FM PHONOGRAPHS FOR ALL MAJOR MANUFACTURERS RCA ZENITH MOTOROLA SALES
Martin TELEVISION & APPLIANCES
Shopping Plaza (Parkhurst Road - Four Corners) Woburn Tel. 933-1313

## Elementary lunch menu

**Sept. 15-19**

**Monday**

Orange juice, sliced turkey on light and dark bread with mayonnaise, potato chips, sliced peaches, milk.

**Tuessday**

Orange juice, poncho subs with salad, potato chips, grapes, milk.

**Wednesday**

Orange juice, ham and cheese sandwich with mustard, coleslaw, chocolate cake, milk.

**Thursday**

Orange juice, chicken salad on bulkie roll, apple, congo bar, milk.

**Friday**

Orange juice, assorted cold cuts on hamburg roll, potato chips, banana, milk.

Menus subject to change.

## Secondary lunch menu

**Sept. 15-19**

**Monday**

Orange juice, frankfort on roll, mustard-relish-catsup or fried clam roll, tartar sauce, potato chips, chilled fruit, milk.

**Tuesday**

American chop suey, coleslaw, pan roll-butter, chilled fruit, milk.

**Wednesday**

Orange juice, pepper steak sub, tossed green salad, pudding, milk.

**Thursday**

Vegetable soup, cheeseburger on roll, catsup-mustard-relish, lettuce and tomato salad, chilled fruit, milk.

**Friday**

Homemade soup, sliced ham and cheese on bulkie roll, pickles-mustard, or fish square on roll, tartar sauce, coleslaw, chilled fruit, milk.

Box lunches served daily. Menus subject to change.

## VFW dinner to benefit corps

VFW Aberjona Post 3719 will hold a chicken dinner at the post quarters, 30 River st., to benefit the Immaculate Conception Drum Corps.

The dinner will be held September 20 from 5:30 to 9 p.m.

Chairman for the affair is Warren Bolivat.

Tickets may be obtained through the rectory or by signing up on a bulletin board - sheet at the back of the Immaculate Conception Church.

On September 24, a Tupperware party will be held at 7:30 p.m. to raise money for the revival of the drum corps. For more information, contact Mrs. Mary Connolly, chairlady of the benefit.

And on October 4, a dinner-dance for the drum corps revival will be held at St. Eulalia's Church hall, 50 Ridge st. For ticket information, contact Mrs. Kathy McCarthy, Mrs. Mildred Paoletti, Loretta Figucia, Mrs. Roberta Strange, Mrs. Mary Brown, Dorothy O'Melia or Rev. William Cummings at the rectory.

## Arts, crafts in Lexington

The sixth annual antiques show of the Lexington Arts and Crafts Society will take place on Thursday and Friday, September 18 and 19, from 1 to 9:30 p.m., and on Saturday, September 20, from 1 to 6 p.m.

A group of carefully selected antiques dealers will present three floors of attractively arranged booths. The merchandise will include furniture, accessories, clocks and watches, glass, silver, oriental art, jewelry, paintings, toys, buttons, and many more collectibles.

A snack bar will serve salads, sandwiches, drinks, and homemade desserts to antiques shoppers.

## Kay Schroeder joins Blackham

Kay Schroeder recently joined Ann Blackham and Company as a licensed real estate broker. She has been active in many civic groups during her 26 years of residency in Winchester.

Her husband served on the School Committee for six years and son, John, went through the Winchester School System and is a recent graduate of Cornell University.

## Attends program

Dennis A. Lamar, son of Mrs. Margie Lamar of 16 Dartmouth st., attended a special seven-week summer program at the Berklee College of Music.

His curriculum included private instrumental instruction, arranging, improvisation and solo-orchestral performance.

## Art classes set at Old Schwamb Mill

Rug braiding will be taught by craftsman Louise Darles in a ten-week fall course at the Old Schwamb Mill, Arlington Heights.

Limited to ten students, the course will be given on Tuesday mornings beginning September 30. Students will plan and complete a round chair seat or small round rug as well as a 2' X 3'' oval rug.

Other daytime craft classes for adults and young adults at the Mill include crewel, needlepoint, creative weaving, patchwork quilting, silver jewelry, repairing old furniture, and woodworking. Daytime fine arts classes include life drawing and oil painting.

While the evening sections of the silver jewelry course are now filled, openings remain in all the other fall evening courses: pottery, woodworking with hand tools, decorative woodcarving, drawing, and oil painting. For the first time in recent years, an evening needlepoint course has been added to the Mill schedule, given by Wendy Cleveland Garrity, an accredited canvas work instructor and experienced teacher who has studied at the Massachusetts College of Art and Nantucket School of Needlery.

The Saturday Mill schedule includes an outdoor drawing workshop for adults and young adults, and a drawing class for 10 to 18-year-olds. Other sections of the young people's drawing class are given on Monday and Thursday afternoons after school. Three pottery classes, for 8 to 14-year-olds, are also planned for after school hours, with two sections on Tuesday, and another on Thursday afternoon.

A brochure listing complete information on fall classes is now available at the Old Schwamb Mill office, 17 Mill lane off Lowell st., Arlington Heights, and at the Winchester Public Library. The fall term of classes at the Mill will begin the week of September 29.

## Three at Bates

Three Winchester students are members of the freshman class at Bates College, Lewiston, Me.

They are Jane M. Owens, daughter of Mr. and Mrs. William L. Owens; Leslie Ann Clayton, daughter of Mr. and Mrs. Ronald Clayton, and Elizabeth J. Hunter, daughter of Mr. and Mrs. George I. Hunter Jr.

At Winchester High School, Miss Owens was a member of the marching and concert bands, concert choir, French club and the youth choir (pianist and organist.)

Miss Clayton, while at WHS, was a member of the pep squad, chorus, church forum, belfry club and girl scouts.

Miss Hunter, who graduated from WHS last June with the other girls, was a member of the band and orchestra and on the staff of the high school radio station.


REALTOR MLS

# Multiple Listing Service

Your Only Realtors In Winchester Offering MLS Service

WINCHESTER $59,900.

This Dutch Colonial has mellowed with age as seen in the natural wood throughout. Completely updated with new appliances, remodeled bath (plus 2 ½ baths) and still retains the olde world charm with many extra complimentary touches. Four plus bedrooms, large, formal dining room, extra long fireplace livingroom, full attic, garage and much more.

**Trefrey**

*James T. Trefrey, Inc. REALTORS*
*27 Waterfield Road. Winchester*
*DESIRE TO SELL? LIST WITH US*
*TOP REPUTATION SINCE 1936*
**729-6100**

*We would very much like to welcome aboard one more Real Estate Broker -- do you have a license? Please contact Mrs. Birchall for interview.*

MURS FRED D. GILLEY JR. President
ANTHONY R DeVELIS Vice President
DOROTHY OLDHAM, Executive Secretary
PETEY BIRCHALL, 729-3251, Dr. Broker
FRANK W. RUTTER 729-4677
BEVERLY RYERSON 729-3311
MARY D. CLARK 729-0428
ROBERT H. McELROY 646-5552
EUGENE A. CAPOZZOLI 273-0077
OTHER CONGENIAL OFFICES:
ANDOVER, BURLINGTON, WAYLAND

**Winchester**

BRICK TUDOR. . . . WHERE in today's market could you find a home perfect for a starter home, or young family needing two bedrooms? One will take king-sized furniture and has double closets, plus built-in chest of drawers, and storage plus, the other is a twin bedroom, with full bath on second floor.

The first has guest closet, large living room with granite fireplace, pine panelled and beamed, with built in bookcase opening to a large formal dining room with double china closets, and screened porch off. The kitchen is fully equipped with much needed cabinet space and lst. floor lav.

The basement is completely panelled, with built-in bunk beds, and a must see lovely stoned fireplace.

A seperate 2 car garage is brick, completely panelled, with separate cabinets for the man of the house.

Spacious, enclosed grounds complete the picture. In an excellent location, and offered at $55,000.

THE PORTER CO.
REALTORS
ESTABLISHED 1931
33 THOMPSON ST.
729-7000
REALTOR

RICHARD H. MURPHY, REALTOR
Joseph Cause 729-8147 Peter Nannene 729-6116
Fred R. Hill 729-5150 Eleanor P. Hoag 729-6487
Sally A. Cause, Secretary
Exclusive Winchester Agent For
HOMERICA, INC.

We are actively looking for two more salespeople to help us with this active market. Please call!

West side, eight room Colonial, livingroom with fireplace, formal dining room, kitchen, music room, two baths, three bedrooms plus forth bedroom or den, three car garage, large lot - $56,900.

**SWANSON ASSOCIATES**
*REALTORS*
40 Church Street, Winchester · 729-5299
24 hour telephone answering service
Wesley B. Swanson, GRI

Ruth Gray 729-0326 Meredythe Schober
Betty Vallee 729-5046 648-0572
Nancy Wood 729-3471 Eleanor Bates 729-0319

WINCHESTER

A charming Jerome Bailey Foster reproduction cape with handsome fireplace in a lovely living room, hostess dining room, 3 bedrooms, 2½ baths and a quiet tree-lined street - $51,900

**ANN BLACKHAM and COMPANY REALTORS**
*"Winchester's MLS Leader"*
11 THOMP WINCHESTER
Telephone 729-1663

Ann Blackham, Mgr. 729-3459 Charles Hurley 729-3116
Bill Caci, Sales Mgr. 729-2994 Judith Lynch 729-7193
Julie D. Downes 729-1838 B.T. Marshall 729-5444
Dot Hickey 729-4326 Judie Muggia 729-1072
Kay Schroeder 729-3308 Nancy Mabee 729-5816

Less than a year old, this attractive ranch house offers three bedrooms, large and beautifully finished kitchen. dining room, fireplaced living room and 1½ baths; plus parelled rec room, lav & laundry and two car garage on the lower level. Priced very fairly at $59,900.

*Bixby & Northrup*
*Leaders in Residential Sales*
24 Thompson Street 729-4240
REALTOR
Richard H. Murphy, Realtor

Virginia Cancelliere 729-1522 Ann Bishop 334-5256
Dominic Giacalone 729-3561 Marilyn Simpson 729-4945
Barbara Gray 729-8088 Kathy Pawlak 729-3796

Apartment Rental Winchester Arms Townhouse. 2 BR. $335.00 month including heat.

MLS Exclusive, Garrison Colonial, 3 bedroom, 1½ bath, first floor family room, three season screened porch, corner lot in very desirable area, asking $58,000.

Exclusive. Two-apartment home, modern kitchens, CT baths. Asking $46,900.

**WINCHESTER**
**Realty Co.**
38 Church St.
729-7777
REALTOR
James J. Fitzgerald, Manager,
729-2550

Bobbi McNamara 729-4328 Lillian Hutzenlaub 729-3297
Mary Colclough 729-3909 John Doherty 729-7087
Stephanie Litchfield 729-7896 Ruth Emery 729-3106

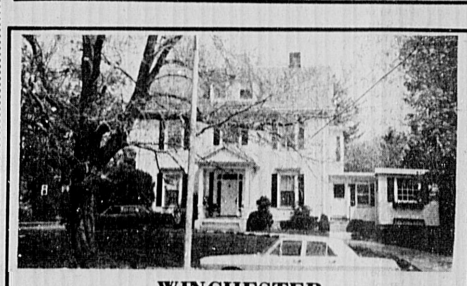

**WINCHESTER**

A great opportunity for Doctors, Lawyers or the large family who likes an in town location with extra rooms on the first floor. A beautifully maintained seven bedroom home complete with marble sinks and fireplaces. Modern kitchen to please any homemaker. Asking $79,900.

*Bowman Real Estate*
729-2575 45 Church Street 729-3268

Teresa Heath 729-0047 Mim Nanry 438-0170
Louise Jobes 729-8296 Anna Harwood 729-1478
Jo Dingwell, Secretary Anne R. Wild, Realtor

**WANTED**
Licensed Broker, Sales Person

IMMEDIATE OPENING
CALL FOR INTERVIEW
ED BURNS

**BURNS**
ASSOCIATES INC.
REALTORS
729-8070
39 Thompson Street
Winchester Center

★ Rich in detail of early american motif, Royal Barry Wills design and custom built brick front center entrance colonial. In town convenience (only steps to center) with wooded country atmosphere in most desirable area. If you love a true colonial this is your home! Exclusive $67,500.

★ Styled to please, West Side near Country Club, a home with dramatic flair! Styled for the times in peaceful, restful seclusion. Exciting young home offered in low $70's Exclusive...

★ Mystic School Area sited on quiet side street off Highland Avenue in desirable neighborhood. Fireplaced living room with natural woodwork and wainscoat spacious master bedroom - $52,500 Exclusive.

Ed Burns Realtor
BURNS
ASSOCIATES, INC. REALTORS
729-8070
24 Hour Answering Service
39 Thompson Street
Winchester Center

Al Kasarjian 729-3986
Ken Cullen 729-3232
Tim McCarthy
Leo Young 646-7347
Flora Micciche 395-7787

CUSTOM-BUILT KITCHENS
Designed to Suit Your Individual Taste
PLUMBING-CARPENTRY
CABINETS-ELECTRIC RANGES
DISHWASHERS-DISPOSALS

BATHROOMS INSTALLED COMPLETE
Carpentry-Tile-Plastering-Plumbing
Installed to Owner's Satisfaction
Oil Burner Sales and Service Gas Fitting Shell Fuel Oil
Plumbing Fixtures and Supplies Sold and Installed
By Competent Workmen

**J.J. BLACK & SONS, Inc.**
25 Houghton St., Woburn 933-1947
Master Plumbers-Mass. Lic. 4487-5849
Member of Woburn Chamber of Commerce

**SCOTTI & COMPANY, INC.**
SAFE-GUARD INSURANCE AGENCY, INC.
FIRST PATRIOT REALTY CORP.
"Personalized, Professional Service"
ACCIDENTS HAPPEN
See us before they do!
19 Mt. Vernon St. Phone (617) 729-6959 Winchester, Mass.

**FOR SALE by Owner** MI

A lovely, large, tree-shaded home. Ideal for family living and entertaining.

First floor has two large living rooms (one with fireplace), formal dining room with fireplace, butler's pantry with sink and superb cabinet space. The eat-in kitchen has two pantries, lavatory, dishwasher and disposal. Large screen porch adds a delightful summer room to your downstairs living.

Second floor has four large bedrooms (master bedroom with fireplace) and two full baths. Third floor has two large bedrooms plus lots of closet and storage space.

A large dry basement has a laundry room, cold room, lavatory, and plenty of work, and storage space. Modern heating plant.

A two car garage, beautiful shade trees, attractive planting, convenience to schools, recreation and commuter transportation, as well as friendly neighbors make this an ideal family home. Price: $73,000. Shown to principals by appointment only. Call 729-1253.

*Do You Have A Donation For The*
**ROTARY AUCTION?**
*Call Our New Number*
**729-6486**
**ANYTIME!**
maQ

For Information on the Bicentennial in Massachusetts
Call Toll-Free 1-800-242-0980

GIVE BLOOD UNTO OTHERS. AS YOU WOULD HAVE THEM GIVE UNTO YOU AND YOURS.
The American Red Cross.

**Q.R. NOWELL AND SON, INC.**
MOVING AND STORAGE
SERVING MASS., MAINE, CONN., VT., N.H., R.I., & N.Y.
TEL. 729-1038
WINCHESTER
STORAGE MOVING


## Lowell Institute has new courses

The Lowell Institute School at the Massachusetts Institute of Technology has announced six new course offerings for the fall term.

They are: technical writing; technical public speaking; problem solving with a hand calculator, safety and management in the chemical field; introduction to electronics, and transceiver principles.

Also being offered this term are other courses in photography, machine tools, glassblowing, television systems, electronics and drafting. Classes meet weekly from 6:30 to 9:30 p.m.

More than 100 persons have already registered for fall courses.


Sherman R. Josephson Realtor
824 MAIN STREET
WINCHESTER, MASS. 01890
729-2600

**WINCHESTER – $44,900**

Newly offered - to settle estate. This 35-year old cape-style home is situated on a 14,000 square foot lot offering a great deal of back yard privacy for you and your family. Four rooms on first floor including beautifully paneled den. Two huge bedrooms on 2nd floor, one and ¼ baths. Attached garage. An appealing home in every respect. Offered through this office as exclusive brokers. Please call anytime.

Sales Associates
Electra Apostolou 729-2052
Sherman E. Mapes 729-5375
Sherman R. Josephson 729-1617

*Hiring? Place a classified ad.*

## *Selectmen go with Conservation*

At a special meeting of the Conservation Commission on September 4, members took three actions relative to Terzian and Ericson properties on Johnson road as follows:

1. Moved, seconded and voted that selectmen are requested to purchase the property of Messrs. Senese and Terzian being lot 7 on the plan entitled "Aricia Lane, Winchester, Mass.", dated March 5, 1974 and revised 6-3-74, by Hayes Engineering, Inc., for the agreed sum of $4500, taxes to be adjusted as of May 17, 1974, acquisition per vote of Article 20, annual town meeting, 1974.

2. Moved, seconded and voted that selectmen are requested to purchase the property of Ruth K. I. Ericson, lot 10 on Aricia Lane plan; lot 9 on plan of lot—Winchester, Mass., surveyed for Ruth K. I. Ericson by Frederick A. Ewell, registered land surveyor; dated September 28, 1971; and lot 8 on the same plan, for the agreed sum of $11,000, taxes to be adjusted as of May 17, 1974, acquisition per vote of Article 19, annual town meeting, 1974.

3. Moved, seconded and voted that selectmen are authorized to make a withdrawal from the Conservation Fund for the adjustment of taxes for these two acquisitions, and the expenditure of $125 for title examination from the Conservation Commission Operating Fund, and other funds for tax adjustment.

These received the unaminous approval of selectmen Monday night.

## Water Pollution guide published

The Massachusetts League of Cities and Towns has published an information guide on water pollution control act amendments of 1972 covering the Construction Grants Program, the National Pollutant Discharge Elimination System, and the Areawide Waste Treatment Management Planning Program.

The guide contains a glossary of water pollution control terms and gives a listing of resource agencies.

The guide is part of a comprehensive information and education program conducted by the league and the New England Medical Center to assist municipal officials to utilize the $500 million available in Massachusetts for wastewater facilities construction.

The league and NEMC plans to conduct four workshops to assist town officials in implementing the Act.

Workshops will be held as follows:

Today from 3 to 9 p.m. at the Colonial Hilton, Northampton.

Tomorrow from 9 a.m. to 3 p.m. at the Yankee Drummer, Auburn.

September 18 from 3 to 9 p.m. at Bourne Mill, Bourne.

September 19 at the Cottage Crest, Waltham, from 9 a.m. to 3 p.m.

The New England Interstate Water Pollution Control Commission and Region I Environmental Protection Agency supports the program.

## Hospital volunteers to meet Sept. 17

The Volunteers Association of the New England Rehabilitation Hospital will hold a meeeting Wednesday, Sept. 17 at the hospital, beginning with a coffee time at 10 a.m. followed by the business meeting at 10:30. Plans for the coming year will be discussed..

Mrs. Richard Keating, of Winchester, president, will preside.

Officers giving reports will include Mrs. Adolph Herrmann of Winchester, vice-president; Miss Catherine Welch of Winchester, recording secretary; Mrs. Everett Mawn, of Woburn, corresponding secretary; and Mrs. Albert Maggiolo of Winchester, treasurer.

Mrs. William Sullivan of Winchester, director of the Monday workshop group involved in an extensive crafts program for patients and the benefit of the Gift Shop, will report on progress and new developments.

That's not a forest fire, but a test of hoselines and pressure being conducted by the fire department. Firefighters are John McIsaac, Ed MacKenzie, Pete Plachowisz, and Justin O'Connor.

(Photo: Nat Gianino)

## Six join the ABC House here

Six new students and new resident directors have joined the four returning high school students at the ABC house on Dix street this fall.

The new students are Gregory Aponti, Cleveland, Ohio; Anthony Davis, Washington, D.C.; Maurice Eason, Memphis, Tenn.; Charles Grannum, Brooklyn, N.Y., Edward Chapman, Columbus, Ohio; and Douglas Moody, East Orange, N.J. Returning for their second year at Winchester ABC are Michael Early, Pine-Bluff, Arkansas; Fred Jones, Henderson, N.C.; Kenneth Washington, Cleveland, Ohio; and Rodney Wilson New York City, N.Y.

George and Elizabeth Rowland are the new resident couple at ABC. George is from Washington, D.C., a 1973 graduate of Northeastern and a certified mathematics teacher. He is enrolled in the College Counseling Program of the Graduate School of Education at Northeastern and co-ordinator of Counseling at the African-American Institute there. Elizabeth is from New York City. She is a 1970 graduate of the Kings County School of Nursing, and is a full time student at Northeastern's RN Interim program in the College of Nursing.

## Hospital Friends plead for help

The Friends of the Winchester Hospital need help. There are openings for volunteers at both the hospital and the Continuing Care Unit. The greatest need is on the afternoon messenger service at the hospital, all services, morning and afternoon, at the CCU. There are openings for men and women on the emergency room service and evening patient care; also, several on the morning craft cart.

The Friends welcome interested persons who have a little time to give to community service to an orientation meeting in the hospital board room on Wed. evening, Sept. 17 at 7:30 p.m.

For further information call Mrs. Sherman Mapes of 110 Johnson rd. or the volunteer office at the hospital.

## Guidance program at the high school

The guidance office at Winchester High School will hold its first mini-college program for the new year next Wednesday, September 17,at 2:30 p.m. in the school cafeteria.

The following institutions will be represented next Wednesday: C. W. Post College, Husson College and Russell Sage College.

On Wednesday, September 24, representatives from Westbrook College and the University of Miami will visit the school.

All high school students and their parents are invited.

## Women voters to present panel talk

The League of Women Voters will present a panel on "Changes in our town under a town manager form of government," Wednesday, September 24 at 7:45 p.m.

The meeting will be held at the Lincoln School Auditorium, corner of Mystic Valley parkway and Washington street.

Panel members will include Barbara Hankins, Clara Hewis, John Sullivan, Robert Grenzeback, John McElwee and Edward Hicks as moderator.

Coffee will be served at 7:30 p.m.

## Fitness course for women set

Women's fitness courses, under the instruction of Gerlinde Boyack, will begin at the Lincoln School September 22 at 7:30 p.m. and at the Ambrose school September 24 at 9:30 p.m. The courses will run for ten weeks.

Gerlinde Boyack believes that physical fitness can and should be fun and stimulating, free from boredom and monotony, and has long been engaged in making this goal a reality in programs for young and old alike. The tired business man and the busy mother, as well as the homework-laden student, can come alive through creative participation in running, jumping, skipping, balancing or dancing.

Anyone interested in further information about the fitness courses may contact Noreen Arcari (Mrs. John) 23 Nelson st.

## Building permits

Alterations to dwelling: 12 Bellevue ave., 433 Main st., 320 Cross st., 215 Pond st.

Addition to dwelling: 24 James st.

New dwelling: 2 Aricia lane.

Reshingle and install vinyl siding: 145 Washington st.

Vinyl siding: 58 Winford way.

Reshingle dwellings: 18 Oak st., 30 Winslow rd., 10 Chesterford rd.

Reshingle garage: 212 Main st.

Repair fire damage: 34 Vine st.

### Archival center

The Winchester Archival Center is now open to all. It is located on the lower floor of Sanborn House, 15 High st. Hours are Tuesday afternoon from 1 to 5 and Wednesday evenings, 7 to 10.

## Police

## Off the blotter

Lawn and porch furniture, sterling silver, jewelry and bicycles continue to be the objects stolen from Winchester homes.

According to the police journal this week, two wicker chairs, valued at $150, were taken from the front porch of 12 Glenn rd. and five chairs were taken from the backyard at 25 York rd.

There was a housebreak on Sunday at 18 Oneida rd. Silverware and a jewelry box are missing.

Last Tuesday a a house at 61 Yale st. was ransacked with thieves taking sterling silver, a silver tea service and assorted jewelry.

On Friday a television was stolen from 25 Park ave.

Five bicycles were reported stolen from garages and properties of residents.

Police were called to the Winchester Bowladrome on Saturday to break up a fight among 19 boys. According to police, 15 boys jumped four others. By the time police arrived, the 15 had departed. There were no injuries or arrests.

Eggs were thrown at the house at 207 Highland ave. on Sunday. Also, this date, a resident called police after seeing three boys and a girl enter the Mystic School through a lavatory window. When police arrived they discovered damage to school property.

Broken windows at the Muraco School was also reported.

An ambulance was called to 346 Washington st. to take a resident to the hospital due to a fall off back steps of the house.

## *Four in college*

Four Winchester students are enrolled in colleges of higher education.

Paul Criscione of 11 Trinity rd. is enrolled in the College of Liberal Arts of Alfred University, Alfred, N.Y.

Daniel T. Mooney of 37 Thornberry rd. is among freshmen entering Rensselaer Polytechnic Institute, Troy, N.Y.

Anthony Salemi, 4 Westgate rd., received acceptance to Wentworth Institute of Boston.

And, David Demsey of 20 Grove plaza, is a saxophone student in the division of private study at Berklee College of Music, Boston.

### Callahan son

Mr. and Mrs. Robert D. Callahan of 237 High st. are parents of their first child, Timothy James, born August 29 at Winchester Hospital.

Grandparents are Mr. and Mrs. James J. Callahan of 11 Richardson st. and Mr. and Mrs. Perley A. Merithew of N. Weymouth.

### Linehan birth

Mr. and Mrs. William Linehan of Woburn are parents of their first child, April Dee, born August 31 at Winchester Hospital.

Grandparents are Mr. and Mrs. Samuel L. Coiro of Woburn.

## Residents on tour of Master Singers

Two local residents, Dr. and Mrs. Richard A. Kingsbury, participated this summer in a choral concert tour of Colombia, South America, with The Master Singers under the direction of Allen Lannom. Dr. Lannom is also the conductor of a larger choral organization, The Masterworks Chorale.

Thirty-four singers and five accompanying family members flew to Bogata where they spent four days and were hosted by the American Embassy. The Embassy arranged a concert for patients at the Franklin D. Roosevelt Clinic, overlooking the city at an elevation of 10,000 ft. They also arranged the taping of a television show and a concert at the beautiful old San Ignacio Church. The Master Singers were guests at a reception hosted by the Embassy following their concert at the church.

A short plane flight took the group to Medellin, one of Boston's sister cities, where they were hosted by Partners of the Americas. A concert at the world's largest brick cathedral and two music workshops at the Conservatory were highpoints of this part of the tour.

The Master Singers then traveled to Cartegna, a coastal resort city on the Caribbean Sea. The final concert by the group was given in the Town Hall within the fortressed walls of the Old City. Much to the delight and surprise of Dr. and Mrs. Kingsbury, they discovered former Winchester residents, Mr. and Mrs. Leon Bennett-Alder in the audience. Mr. Bennett-Alder is currently Director of Project Hope in Colombia.

This summer's trip was the third foreign concert tour by The Master Singers. Previous tours took them to Romania and Central Europe.

## AIM concerts to resume October 18

On October 18 in the Lexington High School Gymnasium, Adventures in Music in which Winchester residents participated will present its first program in its annual series of concerts. "Queen of the Beasts" with music by Camille Saint-Saens (Carnival of the Animals) will feature ex Zoom kids, members of the Theatre Workshop Boston, and a full symphony orchestra conducted by Newton Wayland, music director for AIM and Zoom. Audience participation will add to the fun.

AIM program brochures and ticket forms will be distributed to Winchester school children this week by the Enrichment Committee chairmen in the nine elementary schools. For further ticket information, please contact Mary Golden of Winchester.

## Tavernkeepers to hold flea market

Weston's Golden Ball Tavernkeepers will stage their annual flea market and antiques festival September 27 from 10 a.m. to 5 p.m. on the tavern grounds, 662 Boston Post rd., Weston.

The show will feature china, pewter, bottles, furniture, tools jewelry and numerous items of Americana.

A Tavernkeepers treasure table will be stocked with antiques donated by members and friends.

Througout the day, surreys will provide free shuttle service for visitors parking along town streets.

There will be a snack bar, popcorn machine and gate prizes awarded every half hour.

Proceeds from the market will go for preservation and restoration of the Golden Ball Tavern, an historic landmark built in 1768 by Issac Jones, a prominent Weston citizen and Tory sympathizer during early days of the Revolutionary War.

The tavern sheltered spies sent from Boston by General Gage to reconoiter the route to Worcester in April of 1775.

## Education for all is college concept

An education for all is the concept that University College, the adult part time undergraduate division of Northeastern University, embraces.

Open door and rolling admissions policies, satellite campuses program counseling, low tuition, flexible curriculum and student-teacher evaluation are all part of University College's strive to make higher education available to everyone.

Registration for the fall quarter at the University's Burlington campus will be held Sept. 15-18, from 5:30 to 8 p.m., and Sept. 16, from noon to 8 p.m.

Michael Jenike

## Local student wins university prize

Michael Jenike, son of Dr. and Mrs. Andrew Jenike of 27 Pilgrim dr., received the Dr. Tom Lewry Award at the College of Medicine of the University of Oklahoma.

The award is given to the first year student with the highest scholastic record.

Michael Jenike, a 1963 graduate of Winchester High School, graduated from Tufts University in 1967, obtained a master of science degree from the University of Massachusetts in 1968, and served as a pilot in the US Air Force prior to his medical studies.

## Nurse honored at farewell party

Eleanor J. Corbett, RN., of Arlington, first director of nursing at the New England Rehabilitation Hospital, Woburn, and currently assistant administrator and director of community relations, was guest of honor at a surprise farewell party attended by more than 200 friends recently.

At her retirement party, Edward (Buddy) LeRoux of Winchester, hospital president, described Mrs. Corbett as "Miss Rehabilitation." He said, "She will always be a part of our institution."

Mrs. Alice Keating of Winchester, president of the Volunteers Association, pinned a corsage on Mrs. Corbett.

Besides her husband, Edward J. Corbett, and her children, there were many hospital staff members and friends at the party, many of whom paid tribute to Mrs. Corbett through their words and gifts.


WINCHESTER EARLY BIRDS
Morning Coffee League
Starting New Season!
NEW BOWLERS ARE WELCOME TO JOIN
If interested please call:
Rose Bezjian
729-2858
Vi Vangell
729-5178

Selling?
Call
643-7900
to put a
CLASSIFIED
In The
Arlington Advocate
and
Winchester Star

Hiring?
Call
643-7900
to put a
CLASSIFIED
In The
Arlington Advocate
and
Winchester Star

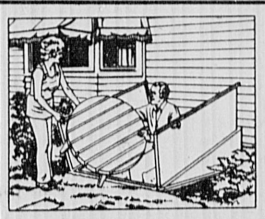

Enjoy your home more with a Bilco Basement Door

Whether you're going to build a new home or stay in your present one, a Bilco Door will help you to enjoy it more. It makes your basement just as convenient and useful as the rest of your house — easy to furnish and safe for your family's enjoyment.

If your home was built without an outside basement door, adding one now will open up a whole extra floor of valuable space. Space for recreation, hobbies and storage. Bulky articles move directly in and out; no tracking through upstairs rooms.

As a replacement for a wooden door, the rugged all-steel Bilco Door will add beauty and value to your home — while paying for itself by saving repair costs.

Bilco AMERICA'S FINEST BASEMENT DOOR

Stop in and see our display. We'll give you free literature on how to do it. Or, suggest a man to do it for you.

438-1122
STONEHAM LUMBER Company
211 MAIN STREET, STONEHAM
OPEN DAIL 7-4:30 SAT. 'TIL 4:30

XEROX Copy Center
2 Machines To Serve You!
—No Waiting—
Copies Up to 14" x 18"
Henderson's
STAR STATIONERY
3 Church St., Winchester 729-6229
8-5:30 Daily 9-5 Saturday

Winchester Business Association
wba
Convenient Shopping Hours

Topsy-Turvy
528 Main St.
729-7067
Mon. thru Sat. 9:30 to 5:30,
Thurs. nites til 8:00 P.M.

Baskin - Robbins Ice Cream
527 Main Street
729-7953
10 a.m. to 11 p.m. 7 Days a Week

Gateway Travel Service, Inc.
17 Waterfield Road "On the Common"
729-6900
Mon. thru Fri. 9 to 5 — Sat. 9 to 1 p.m.

WONG'S CHATEAU
CHINESE RESTAURANT
Rte. 38, 797 Main St, Winchester
LUNCHEON SPECIALS - DINNERS
ORDERS TO TAKE OUT
729-9333 or 729-9790
OPEN EVERY DAY OF THE YEAR

Finast
SUPERMARKETS
695 Main St.
Winchester

NELSON'S BAKERY
APPLE WEEK
THRU WEDNESDAY
TWO BIG SPECIALS EVERYDAY, STARTING TODAY
Apple Turnovers • Muffins • Pies • Pastry • Cakes • Danish
OPEN MONDAY THRU SATURDAY
OUR NEW LOCATION
Malden Square
8:30 A.M. to 5:00 P.M.
CORNER OF MAIN AND EXCHANGE ST.
322-9273
NELSON'S
791 Main Street
ROUTE 38
WINCHESTER
Monday thru Saturday
8:30 A.M. to 5:00 P.M.
Tel .729-8890
ESP

SAVE 21¢
FREE (1) 3 oz Pkg
Philadelphia Cream Cheese
F
S-214
with this coupon and a $7.50 purchase or more exclusive of cigarette & tobacco products in Winchester only. Limit one coupon per customer. Good thru Sept. 13, 1975.
Finast

WINCHESTER PUBLIC LIBRAR
WINCHESTER, MA 01890

# THE WINCHESTER STAR

VOL. XCV, NO. 4 | 20 Pages 2 Sections | Winchester, Mass., Thursday, September 18, 1975 | 20 cents

## *School board recall goes to high court*

The case of recall against four School Committee members and Town Clerk Elsie S. Nelson is set to be heard in the Massachusetts Supreme Judicial Court October 9.

According to Town Counsel Douglas Randall, who represents the town officials, the fact that the case is being heard in the higher court skips appelate review and means the case may be resolved before the March election.

The School Committee members, the appellants, are Chairman Richard L. Pharo, Stephen R. Parkhurst, chairman at the time the recall was initiated, Catherine R. Fallon and Robert S. Frank.

Initially, on a ruling by Judge Vincent Brogna, Frank could not be recalled until he served with the Committee for three months.

Frank was elected to the School Committee for the first time in March. Prior to that he was an appointed member.

The case of recall went into the courts when Town Clerk Elsie Nelson, on the advice of town counsel, refused to issue recall petitions after receiving such request from citizens.

Last May, Judge Brogna ruled that citizen petitions (affidavits) were legal. He said the petitions complied with provisions of the town's new charter.

Earlier, there was a question as to whether the petitioners actually knew what they were signing, but Brogna finally said the voters who signed the petitions must have been aware of their importance because of the way the petitions were worded.

As to whether the recall could move ahead because the town was not divided into eight voting districts, as provided in the charter, the judge said because the establishment of the eight districts is effective for the 1976 annual election "and because there is no exception made for recall procedure," recall became effective with the charter's adoption by the voters.

He ruled that 25 signatures from each of the town's present six precints was sufficient for the affidavits "to give effect to the underlying purpose: namely, that a recall

*(School - page 2)*

This tree house, belonging to Brian H. and Alice C. Gross on 379 Washington st., is the subject of controversy in Winchester. After spending $700 for the structure for their children's play, they discovered they are in violation of town by-law. See letter on page 4.

(Photo: Nat Gianino)

# Winchester's new tax rate set at $70.30, up by $5.50

Winchester's new tax rate has been set at $70.30, an increase of $5.50 over last year's rate of $64.80.

News of the fiscal 1976 rate was well received by officials who had expected the increase to be higher, for the Winchester Finance Committee had earlier estimated that it would go at least $7 and possibly $8 more.

Selectman Chairman Lawrence T. Smith told The Star: "I'm delighted that it was no more. We were naturally apprehensive due to the general economic situation. Much depended upon the cranking in of receipts from the state. But there were significant cutbacks in budgets by the town departments. They were extremely tight. If we could control our own financial destiny, we could have less spending. The state's fiscal condition was not helpful.

"However," he said, "Winchester did remarkably well in a period of high interest rates. We didn't go to heavy borrowing with our excess cash and instead invested it. Our investment record has been superb."

Approval of the new rate was obtained in the Department of Corporations and Taxation by the town's comptroller, James Costello, and members of the Board of Assessors including Chairman George L. Andersen, Sumner M. Beal, Jr., and John R. Wiseman, Jr.

Chairman Andersen said that "the finance committee, all boards and committees in the town, and town meeting members, are to be congratulated for the time and effort they expended to keep the tax rate at this level."

Tax bills will be mailed out soon.

## *Town Hall roof needs repairs*

The roof of the 90-year-old Town Hall is in need of repair.

The cost may run from $1,800 for emergency repairs to $10,000 for extensive repairs.

This information was given to selectmen Monday by Administrative Assistant John O'Hearn who did a preliminary roof study.

According to O'Hearn, who provided photographs showing his findings, the copper roofing and flashing has been in place since about 1887. The material has outlived its life and is causing serious leaking in the auditorium area, said O'Hearn.

He noted there are about 100 missing or loose slates which present a serious safety hazard, and in winter the loose slates blow off and land on the library lawn or the parking lot across the street.

O'Hearn contacted several roofers and received prices from $6,000 to $10,000 for extensive repairs.

He also contacted a Brookline firm, specialists in repairs of slate roofs, and they estimate $1,800 for immediate repairs which they say will last for three years.

There is $1,500 set aside in the budget for roof repairs, plus $1,500 for general repairs, said O'Hearn.

Discussion brought selectmen to the decision to ask Town Architect Arthur Rand to review photographs and the roof and come back next Monday with recommendations.

Selectman John J. Sullivan was in favor of getting bids for extensive repairs rather than making short term repairs which may not actually do the job.

**At regular meeting**

## School Committee enrollment study tops agenda Monday

An enrollment study is a top item on the School Committee meeting agenda next Monday.

The meeting will be held at Lynch Junior High School at 7:30 p.m.

Enrollment statistics and an enrollment study report are expected to be presented to the committee by Superintendent of Schools William C. MacDonald.

He will announce names of persons who will serve on a report card committee and will ask two School Committee members to serve on a another committee to work with High School Principal Vincent Larocco for review of an eight-period day.

Walter Gleason, assistant superintendent for curriculum and instruction, will give a workshop report.

Larocco will bring two matters before the committee - "Those are the kids," a program for non-college bound students, and block scheduling.

Henry Perry, assistant superintendent for personnel, will give a follow-up report on negotiations, and Jack Fallon, assistant superintendent for administrative services, will present a budget calendar.

Under unfinished business, the Committee is expected to make a decision on policy regarding non-resident students and give a follow-up report on a management study committee.

## *Board approves K C land swap*

Selectmen Monday indicated a willingness to swap a 700 foot triangular grassy parcel of town-owned land for a similar sized tract belonging to the Two Ten Building Association, the corporate owners of the Winchester Knights of Columbus Hall on Mount Vernon st.

The purpose of the swap, which must have town meeting approval, is to pave the way for demolition of the present K of C facility and construction of a new building.

Fred Fiumara, speaking for Two Ten, said the planned structure presently comes within inches of the lot line, thus the idea of purchasing town property or agreeing to a swap.

The latter suggestion came from Selectman John J. Sullivan.

Fiumara said he has already been to the Board of Appeal. They suggested a better configuration of the lot.

At the suggestion of Town Counsel Douglas Randall, the town engineer will be asked to look into the matter to be sure there are no drain or easement problems.

Town counsel will also review the proposal from a legal viewpoint.

Fiumara indicated plans to return to the Board of Appeal on October 8.

## Boat in yard isn't really a boat at all? Board disagrees

By MARY ELLEN WALTERS

When is a boat not a boat?

The question floated around the high and dry chamber of the Winchester Board of Appeal last week.

As far as the owner of a yard-bound vessel is concerned, his big cruiser is not a boat until he launches it. And that's what he'd like to do as soon as possible.

That is also what the Board wants. They say the ways are greased by a town by-law that prohibits parking of recreational vehicles in the way in which the ship is moored.

Six years ago, retired Coast Guard officer Charles E. Vautrain Jr. of 107 Cambridge st., began building a boat in his front yard.

The Winchester zoning by-law prohibits parking recreational vehicles in front or side yards in residential areas.

When Vautrain appeared before the Board of Appeal to plead his case, he said: "I had no idea it would take so long. I devote all my spare time to it. I'm as anxious to get it out of there as you are."

Vautrain said he plans to take trips to Florida on his boat when it is finished.

His argument is that the boat in his front yard is not a boat, but a "boat under construction."

"It's not parked or stored there," he said, "It originateu there."

Vautrain furthur argued that it would ba "great hardship" to move the boat which he claims is not yet major recreational equipment.

He claims there are no objections from neighbors to his project, and requests an extension until next August 1 to finish the boat.

Chairman Frederick Herberich said the purpose of the by-law is "to get large things out of front and side yards."

The Board's argument was that if Vautrain was granted an exception, then anyone could remove an engine from a boat and claim it was under construction. Or, for that matter, anyone could build a boat in his front yard.

"I'm sure you can ammend the by-laws to include projects under construction," said Vautrain.

"That, Mr. Vautrain," said Chairman Herberich, dryly "would take longer than for you to finish your boat."

A decision on the Vautrain case will be forthcoming from the Board of Appeal.

## Cat licenses will become law in 1976

Where, oh where, has your little cat gone? With a license he can be found.

Dog officer Nick Molea said this week beginning January 1, cats in Massachusetts will require a license.

The cat license fee, said Molea, will be fifty cents. Every feline in a household will have to be recorded.

Molea is not sure how cats will be tagged, but indicates it may be with a collar or a tattoo.

According to Molea, who got his information from the county commissioner's office, the law will benefit both the cats and their owners.

For instance, if a cat is injured in an accident, it can be taken to a veterinarian with the county paying up to $20 to put the animal back in shape. If the owner is located through the license, of course, he or she will be responsible for the medical costs; however, if the owner is not located, the cat can be adopted.

At present, there is no provision for cat welfare unless a group such as MSPCA is involved.

Now the question in Winchester is, who will be cat officer? Molea is not interested in the job.

## *Bike committee members sought*

Winchester residents who are interested in serving on a committee to study the use of bicycles throughout the town are asked to contact the selectmen's office right away.

Such a committee, composed of five members, will study and make recommendations to selectmen and or the town meeting on how to encourage bicycle use over automobiles.

Selectmen are responsible for appointing two members to the committee. Two are to be appointed by the town moderator and one by the School Committee.

The formation of the committee is a directive of the annual town meeting.

**'A mess'...**

## Board of Appeal throws out Wedge Pond Estates plans

Plans for development of the Wedge Pond Estates, to be located near downtown Winchester, did not meet the requirements of the Board of Appeal at their last meeting.

The material, presented by owner and developer, Edward G. Riess and questioned by members of the Planning Board, Conservation Commission and Board of Appeal, was declared insufficient.

"The plans do not exhibit what is going to be there," said Planning Board Representative King Harvey of John Brown Associates, who questioned parking dimension.

"Parking is a bit of a problem," he said. "There are parking bays represented that do not exist."

"Our comment was that we couldn't find the front door," said Chairman Frederick Herberich.

Questions as to how fire apparatus would be maneuvered into the lower levels of the building, raised by fire chief Robert McElhinney, did not receive answers that satisfied the board.

A report from the Conservation Commission, read at the meeting, said it considered the proposed building ugly and suggested that the lower level may be subject to flooding.

Architect William Krokyn, on hand to explain the drawings, apologized for their simplicity and for his misunderstanding that a more developed set of plans was expected by the board.

Twenty-five-year Winchester resident and town meeting member Mrs. Philip Salter said the meeting demonstrated poor business on the part of the town.

"I think it's a disgrace to let a developer go this far before telling him it's a mess," she said.

Chairman Herberich explained that the lateness of comments and questions at the meeting, was due to the passing of zoning by-laws.

When Riess first brought his plans before the Board of Appeal for a preliminary site hearing, the by-laws were still before town meeting.

"Because of zoning by-law changes, we've been strapped," said Herberich.

Developer Riess expected to meet minimum standards, according to Assistant Zoning Administrator Norman E. Sherman, whereas the Board of Appeal's requirements concern a building that may remain in Winchester for the next 40 years.

The proposed Wedge Pond Estates is a 73-unit red brick apartment complex, facing Main street and bordering Vine street, made up of 45 two-bedroom and 28 one-bedroom apartments.

Another hearing is set for October 14 to iron-out difficulties.

Two somewhat similar cases, also presented to the board are awaiting decisions.

Joseph Arigo, of 416 Cambridge st. requested permission to build a storage barn for hay and shavings on his property to replace the old barn that was destroyed by fire last October.

Arigo, a riding instructor, presently owns and barns five show horses on his property.

The Board of Appeal will determine whether the area, zoned for residential, is suitable for a new barn.

James Johnson, of 130 Cross st., also requested permission to build. He wants to tear down an old steel shed and replace it with a new cinder block garage.

Johnson, whose business is storing and distributing fuel oil, keeps four oil trucks on his property for this purpose.

According to the zoning laws, Johnson's 8,500 sq. ft. lot is too small to build a garage. The law requires a minimum of 20,000 sq. ft.

Lawyer Lawrence Murray's "hardship argument" is that Johnson is not able to use the land for anything else.

"Restrictive zoning laws in Winchester might put him out of business," he said.

There was no such law when the land was purchased. The zoning law was adopted October 19, 1973 and became effective June 28, 1974.

## Warrant closing date is Oct. 27

The warrant for the special town meeting scheduled for December 4 will be closed on October 27.

Selectmen are now in the process of notifying all town departments of this information so they will have an opportunity to prepare and present articles for the warrant.

Acting as assistant dog officer these days is Doug Carpenter, a Ceta employee. He holds one of the strays currently in the Winchester dog pound. See Patchwork quill on page 4.

(Photo: Nat Gianino)

# Selectmen to hear dog complaint

A public hearing concerning a nuisance dog belonging to Mrs. Carol O'Brien of 201 Mystic Valley pkwy. on a complaint to police by Mrs. Rose Marie Cammarata will be held in the selectmen's office Monday night.

According to Mrs. Cammarata, she has repeatedly called police and the dog officer to survey damage to property which she claims is caused by the O'Brien dog.

Mrs. Cammarata wants to have the dog restrained or removed. Selectmen received a recommendation from Police Chief Edward F. Bowler to the same effect.

Dog Officer Nick Molea appeared before selectmen Monday and corroborated the dog is a nuisance. He said the owner promised to take the dog out of town but this has not happened.

He said on May 8 he fined the dog's owner $10 and on September 5 issued two more citations - $10 for an unlicensed dog and $10 for a dog disturbing the peace.

Selectmen asked if the fines have been paid. Molea said he couldn't say because whenever he checks with the Clerk of Courts in Woburn on such matters he finds they are 1½ to 2 years behind.

Since there was no one present Monday to represent the dog and selectmen felt, in all fairness this should be, they decided to defer action until another hearing could be held with both Mrs. O'Brien and Mrs. Cammarata present.

A notice of the hearing will be hand-carried by police to the dog owner.

If the final outcome is that the dog should be restrained or disposed of, the owner will have 10 days in which to appeal.

## ★ School board

*(Continued from Page 1)*

petition have townwide support rather than reflect "localized pique."

He found recall of elected officials consistent with state law.

Randall said this week that about 20 charters in the state have recall petitions in them.

Randall said he prepared two briefs and filed them on September 10.

He said a brief from the appellees (citizens who initiated the recall) is due to be filed September 25.

The appellees are members of Citizens for Responsible Education in Winchester (CREW) who have been leading opponents to Metco in Winchester.

Randall told The Star the word Metco, though it was the catalyst for the recall action, is not mentioned in the reports.

Back in May, when Judge Brogna ruled recall as legal, he granted a request for a stay pending appeal. An appeals hearing was expected this fall, but a decision by an appelate judge would likely take some time, maybe November or December.

If that was the case, the recall of Committeemen Pharo and Parkhurst would not be valid since the new charter also specifies that an official cannot be impeached within six months of his leaving office.

Parkhurst and Pharo's terms of office expire in 1976. That would leave only Fallon and Frank eligible for impeachment.

If recall is upheld by the higher court, the appellees will then have to gather 2,000 signatures in order to call a special election to determine which of the committeepersons (if any) cited on the petitions should be recalled.

If recall of specific committee members fails at that election, then the election of new members is invalidated.

School Committee members Mary Pronski and John Noble are not involved in the action of recall. Both members were against Metco.

## Selectmen vote to raze house

Selectmen voted 3-1 with one abstention to raze the town-owned property at 26 Highland ave.

Chairman Lawrence Smith, Barbara Hankins and William Champman voted in favor while John J. Sullivan was against awarding a contract to Framingham Building Wrecking Co., preferring to publicly advertise first.

Arthur Dunbar, who said he is against demolition of the building, did not participate in the discussion and refused to vote on the matter.

The principal reason the majority of selectmen voted to raze the building immediately is safety.

John O'Hearn, administrative assistant, described the situation at the site as becoming more dangerous every day. Vandals have been working on the building and a main bearing beam is missing, said O'Hearn.

Chairman Smith reminded his associates that town meeting authorized the demolition.

The cost of the demolition will be $1,750. The town is expecting to receive $2,750 from an insurance company for fire damages to the building about a year ago.

Quite a vegetable has resulted from cross breeding of a pumpkin and a squash to create a swumkin for Jim Errico of Loring court, who views his artistry of the garden at his home with his mother, Adelina. (Photo: Nat Gianino)

## Backyard carnival

Mary Therese Mulkerin has organized a backyard "Carnival Against Dystrophy" for September 20 at 41 Wedgemere ave. She is the daughter of Mr. and Mrs. John Mulkerin.

Assisting at the carnival will be Patty Walker, Debe Buckly, Katie Elis, Sally Jones, Julie Sullivan and Patty Walker.

Such games as milk bottle drop and bean bag toss will be featured at the carnival held from 11:00-2 p.m. on Saturday. If it rains the event will be on Sunday, September 21.

All proceeds will go to aid the fight against dystrophy and related diseases afflicting millions. Last year 42,239 Muscular Dystrophy Carnivals were held by children across the country raising over $1,372,572.

## Here's chance to learn Japanese

WHSR-FM (91.9) is broadcasting a new program this year, "Let's Learn Japanese," every Tuesday and Thursday at 1:30 p.m.

The first two programs will be repeated to give everyone an opportunity to get into the swing of speaking Japanese. Booklets are available for those who wish to follow along while listening. For a free Japanese textbook, send a card or letter with your name on it to: Japanese, c-o WHSR-FM, 80 Skillings rd.

If you want to find out what's happening in and around Winchester, as well as the national headlines, tune in to the Winchester Community News at 1:45 p.m. and 2:45 p.m. every day. Dennis Lamar and Mike Goodman will report on Winchester news and sports, and John Fahey will update the Winchester weather forecast throughout the day.

Any organization which would like to publicize events of community interest may send them to: WHSR-FM, 80 Skilling rd.

**Program Schedule**

**Monday, September 22**

1 p.m., Wolfman Jack.
1:30 p.m., Deutsche Welle: Behind the Headlines.
1:45 p.m., Winchester Community News.
2 p.m., Musica Helvitica: Development of the Swiss Musical Identity.
2:30 p.m., What's the Issue.
2:45 p.m., Winchester Community News.
3 p.m., The Arthur Libby Show.
5 p.m., the Chris Danley Show.
7 p.m., The Kerry McKenna Show.
9 p.m., Sign Off.

**Tuesday, September 23**

1 p.m., WHSR-FM Educational Production
1:30 p.m., Let's Learn Japanese!
1:45 p.m., Winchester Community News.
2 p.m., History of Canada: The Struggle for Survival.
2:30 p.m., Mary Knoll.
2:45 p.m., Winchester Community News.
3 p.m., The Jim Girrard Show.
5 p.m., The Joe Musto Show.
7 p.m., The Joan & Jackie Show.
9 p.m., Sign Off.

**Wednesday, September 24**

1 p.m., Roger Carrol.
1:30 p.m., North by Sea.
1:45 p.m., Winchester Community News.
2 p.m., Radio Netherland: Dutch Composers of the 20th Century.
2:30 p.m., Deutsche Welle: Transportation—past, present and future.
2:45 p.m., Winchester Community News.
3 p.m., The Jim Gast Show.
5 p.m., The Steve Geary Show.
7 p.m., The John Fahey Show.
9 p.m., Sign Off.

**Thursday, September 25**

1 p.m., WHSR-FM Educational Production.
1:30 p.m., Let's Learn Japanese!
1:45 p.m., Winchester Community News.
2 p.m., History of Canada: The Great Intendant.
2:30 p.m., Men and Molecules.
2:45 p.m., Winchester Community News.
3 p.m., The Charles Cusson Show.
5 p.m., The Brian Zudeck Show.
7 p.m., The Tom Abdella Show.
9 p.m., Sign Off.

**Friday, September 26**

1 p.m., Country Cookin'
1:30 p.m., Men and Molecules.
1:45 p.m., Winchester Community News.
2 p.m., Radio Sweden: Sweden Today.
2:30 p.m., Law for Laymen; Waste Not.
2:45 p.m., Winchester Community News.
3 p.m., The Dennis Lamar Show.
5 p.m., The Sounds of Jazz.
7 p.m., American Pie: A Radio News Magazine.
10 p.m., Sign Off.

**Saturday, September 27**

1 p.m., Sachems Pre-game Show.
1:30 p.m., Sachems Football: Winchester vs. Watertown.
4 p.m., Sign Off.

## UFW spokesman to discuss elections

Vincent Silva, a United Farm Workers representative, will discuss current farm labor elections in California on "American Pie - A Radio News Magazine" Friday night on WHSR-FM (91.9) from 7-10 p.m.

According to Robert Leppzer, host for the show, the program principally focuses on political and social concerns, both nationally and abroad. Winchester news is also featured.

Friday night's schedule follows:

7-7:15 p.m. Winchester news. Reports on the week's news including interviews with local personalities.

7:15-7:30 p.m. Black is ... A program concerning problems of black Americans and the third world. This week: a talk with some Boston students on desegregation and busing.

7:30-8 p.m. Kaleidoscope. A review of the week's news including a special report on political repression in Chile, two years after the coupe that overthrew President Salvador Allende.

8-9 p.m. California Harvest.

9-10 p.m. Political Repression in the Philippines. An address by Rev. Paul Wilson who visited there earlier this year.

Senior Service Line telephone hours are Monday through Friday, 9 a.m. to 3 p.m. Call 729-2111.


Thinking of long term savings? Think of us first.

7.90% is the effective annual yield on our 4-5 year term deposits that earn a guaranteed

7½%

7.08% is the effective annual yield on our 2½ - 4 year term deposits that earn a guaranteed

6¾%

6.81% is the effective annual yield on our 1-2½ year term deposits that earn a guaranteed

6½%

6% is the effective annual yield on our 90 day notice accounts that earn

5¾%

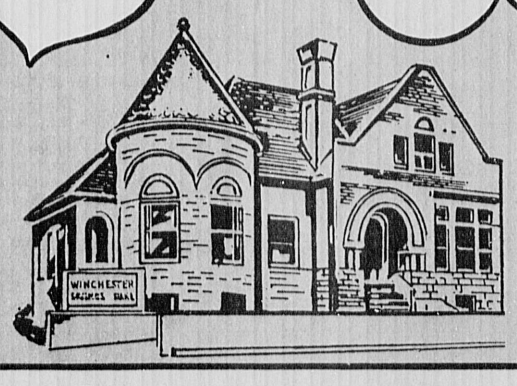


WINCHESTER SAVINGS BANK

Continuous compounding on all accounts. All deposits insured in full. Term deposits require a $1,000.00 minimum deposit. Federal regulations require a reduction to Regular Savings Account Rate and 3 months of interest forfeited for withdrawal of Term Deposits before maturity.

NOW OPEN!
Peg's Thrift Shop
12 Park Ave., Arlington Heights
(opposite Gulf Station)
Consignments Taken 50-50
• Clothes • Accessories • Toys • Games
• Jewelry • Bric-a-Brac • Furniture, etc.

RICHARD F. NORRIS
FENTON H. NORRIS...
NORRIS FUNERAL HOME
A Family Institution ...Dedicated to Personal Service and Thoughtful Care...
Completely air Conditioned
Est. 1877 by Kelley & Hawes
TELEPHONE 729-0035
ONE ELMWOOD AVE.
WINCHESTER MASS.
Opposite First Congregational Church

Lane FUNERAL HOME
Serving All Faiths
Local and Distant Service
Parking Facilities
729-2580
760 Main Street
Winchester

Robert J. Costello
Funeral Home
"Serving All Faiths"
177 Washington St.
Winchester
eb 729-1730

The Towne Book Fair
Open 9 AM — 10 PM — Day & Nights — Sundays
PaperBack Books....
Best Sellers Available. After Purchasing 10 Books, Obtain One Free
Gifts....
Fenton Glass-Pfaltzgraff
Cape Craftwood-Gregorian Copper
Greeting Cards
Hallmark in its Intirety-
Full complement of school stationery for the student.
225 Main St. Woburn — E-Z Way Center
Hours: 9 AM — 10 PM Seven Days

WE BUY ESTATE & OLD JEWELRY
* Gold * Diamonds
* Precious Stones
* Silver * China
* Appraisals
Andrew's
formerly Anderson's
529 Main St., Winchester
729-3938

DISCOUNT OIL
Locally Owned — Save Money
36.9 Per Gallon
Johnson Fuel Oil
729-8160 729-8644
175 Gallon Minimum C.O.D.
Contact Policy and 24 Hr. Burner and Delivery Service

HALL RENTAL
At C.C.Club Raymond Place, Winchester. Prices reasonable 729-9845 days, 729-6477 evenings

RICHARD M. HINES
GENERAL INSURANCE
729-2210
1 Eaton Court

FARM ENRICHED, SCREENED LOAM,
$10 per yard delivered (3 yd. minimum).
FARM MANURE,
$6 per yard delivered (4 yd. minimum). 8 yds. $45. Fill, $25 per truckload, horses, boarded, $70 monthly.
WEISS FARM
Stoneham
438-0689

H.P. SMITH CO.
Rock of Ages
Authorized Dealer for this Area
INCORPORATED
Monuments
Entrust your Memorial to 90 years of experience"
238 Main Street
Stoneham 438-2232

General Electric
Service & Parts
935-4996
L. F. CARTON, INC.
11 Olympia Avenue, Woburn
(Former Location of Building 19½)

Re-upholster Now

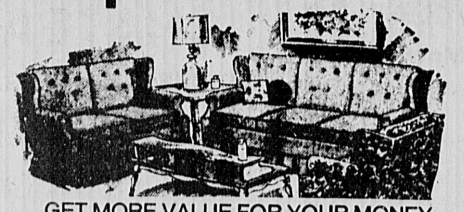

GET MORE VALUE FOR YOUR MONEY
BEAT TODAY'S HIGH PRICES
REUPHOLSTER WITH CONFIDENCE!
HOMESTEAD'S QUALITY SERVICE
• Fabric patterns meticulously matched
• Furniture stripped to bare frame
• Frames strengthened and re-glued
• New latex foam rubber cushions
• Seams are hand-sewn
• New Hair and Cotton Filling
• Free pickup and delivery
• Arm protectors
• 3-week Delivery
• All Work Guaranteed
• Shop at Home Service
• New Sagless Base
• Springs re-tied 8 ways
Reupholstering
Slipcovers
Draperies
Barco Lounger Recliners
729-8060—729-8061—438-2110
HOMESTEAD SHOPS
20 River Street, Winchester
Custom Upholstering Since 1918
Office and Factory Open 7 A.M. - 6 P.M

Some of the alumni and guests of the Winchester High Class of 1925 who made it to their golden anniversary reunion at the Winchester Country Club last week. They include Fred Cole, New London, N.H., Sue DeLuca, Winchester, Anthony Barbaro, Winchester, Gertrude Ballard, Washington, D.C., Connie Barbaro Chiusa, Little Falls, Va. (Photo: Nat Gianino)

## St. Mary's mothers hold social coffee

The first social event of the St. Mary's School year was a welcome coffee held recently in the new school meeting room. Over 40 new mothers were invited.

After sampling coffee and desserts, new mothers were introduced to Parents' Association president, Mrs. Veronica Fiorillo. They also had the opportunity to chat with executive board members concerning activities for the coming year.

In order to help develop rapport between parents and faculty, an opening reception is being planned for the evening of Sept. 24, in the school hall. All parents are encouraged to come and acquaint themselves with new faculty members. Hor d'oeuvres and punch will be served.


**Dog Sitting**
*Competent woman will board your small size dog in private home.*
• REFERENCES •
438-2303 CD

ARLINGTON HTS. FABRICS
Singer SALES SERVICE
Free Estimates, Service On All Makes
Vogue & Buttrick Patterns
1343 Mass. Ave. Arlington 646-4050

**ELECTROLUX**
Authorized Factory Branch
SALES & SERVICE
Restore Your Equipment to Up-todate Condition
See Exciting New Models
Call 273-6080
Free Pick up and Delivery
288 Cambridge St. Rt. 3A Burlington

Dr. Charles P. Donahue
OPTOMETRIST
Eyes examined
Prescriptions filled
Contact Lenses
729-1021
7 Church Street
Winchester, Mass.
National Bank Building

Repairing on all
BICYCLES
Lawn Mowers
Appliance Repairs
NOBO'S
429 High Street, Route 60
W. Medford EX 6-1111

Datsun Saves
★ 41 M.P.G.
Arlington Datsun
22 Mass. Ave. Arlington
648-9300
★ B210 Std. Trans.

ALEXANDER I.
HEIMLICH
GARDEN CENTER
71 Burlington St., Woburn
-933-9815
Over 40 Years of Nursery & Landscape Business
Screen LOAM
Peat Moss-Fertilizer
Bark Grass Seed
Large Variety of House Plants
"Our Reputation Is Your Protection"

WEIGHT WATCHERS
Keeping Fit Can Be Fun At...
THE HILLSIDE
The Hillside is a beautiful physical fitness facility. We invite you to tour our facility or call and we will send you our new brochure.
120 Cambridge St. (Rte 3A) across from Burlington H.S. 273-1890

Wholesale & Retail Greenware
We do wiring, firing and Finished Pieces
Dealers in Ceramichrome and best paint
REGISTER NOW FOR DAY AND EVENING CLASSES
Watch For Our Specials
A.B. CERAMICS 370 Salem St. Medford
Tel. 395-7055
Hrs. 10-4 Fri. 10-4 and 6-9, Sat. 9:30 to 2 jan

WONG'S CHATEAU
CHINESE RESTAURANT
Rte. 38, 797 Main St, Winchester
LUNCHEON SPECIALS - DINNERS
ORDERS TO TAKE OUT
729-9333 or 729-9790
OPEN EVERY DAY OF THE YEAR

YES
The All New Alfa Romeo Is Here!
Alfetta
Come in and Drive this Sensational Automobile
GASTON ANDREY, INC.
20 WATERTOWN STREET, WATERTOWN
GASTON ANDREY
We are as close as ...
15 Mins. from Arlington (Rte. 16 all the way to the front door) 20 Mins. from Winchester (Mystic Valley Pkwy. to Rte. 16)
Also Convenient to Boston Transportation
Open Evenings 923-9230

JOHNNIE'S FOODMASTER SUPER MARKETS INC.
PRICES EFFECTIVE THRU SAT., SEPT. 20
QUANTITY RIGHTS RESERVED

BEEF LOIN SIRLOIN STRIPS
BONELESS SIRLOIN STEAK
CONSISTS OF: BONELESS SIRLOIN STEAKS... LIKE YOU ORDER IN BETTER RESTRAUNTS
WHOLE AVG. WEIGHT 12 - 14 LBS.
$2.29 lb
CUSTOM CUT AT NO EXTRA CHARGE

BEEF LOIN TOP
SIRLOIN STEAK
CONSISTS OF: N.Y. SIRLOIN STEAK, 1st CUTS RUMP STEAK, LEAN GROUND BEEF.
WHOLE AVG. WEIGHT 12 to 17 LBS.
$1.29 lb.
CUSTOM CUT FOR YOU AT NO EXTRA CHARGE

STEAK & ROAST SALE

YOUR CHOICE ONE LOW PRICE
Beef Round Tip Steak Boneless
Face Rump Steak
Beef Round Cubed Steak-Boneless
Cube Steak
Beef Round Tip Steak-Boneless
London Broil Steak
$1.79 lb
SOLD ELSEWHERE FOR 70c LB. MORE!

YOUR CHOICE ONE LOW PRICE
Beef Round Tip Steak Cap-off-Boneless
Top Sirloin Steak
Beef Round Top Round Steak-Boneless
Top Round Steak
Beef Round Cubed Steak Deluxe-Boneless
Knifed Minute Steak
$1.89 lb
SOLD ELSEWHERE FOR 60c LB. MORE!

YOUR CHOICE ONE LOW PRICE
Beef Round Bottom Round Steak Thin
Sandwich Steak Boneless
Beef Round Eye Round Steak
Eye Round Steak Boneless
Beef Round Bottom Round Steak Butterfly
Bracciole Steak Boneless
$1.99 lb
Sold Elsewhere For 60c lb. More!
Beef Round Top Round Steak 1st Cuts
1st Cuts Top Round Steak $2.09 lb.
SOLD ELSEWHERE FOR 80c LB. MORE!

YOUR CHOICE ONE LOW PRICE
Beef Round Tip Roast-Boneless
Face Rump Roast
Beef Round Top Round Roast-Boneless
Top Round Roast
Beef Round Bottom Round Roast-Boneless
Bottom Round Roast
$1.39 lb
SOLD ELSEWHERE FOR 40c LB. MORE!

YOUR CHOICE ONE LOW PRICE
Beef Round Tip Roast Cap-off-Boneless
Top Sirloin Roast
Beef Round Bottom Round Roast Center
Bottom Round Steak-Roast
Beef Round Top Round Steak Roast
Top Round Steak-Roast
Beef Round Bottom Round Center Cut
Swiss Steak-Roast
$1.49 lb.
SOLD ELSEWHERE FOR 50c LB. MORE!

Beef Round Bottom Round Rump Roast
Back Rump Roast Boneless $1.59 lb.
SOLD ELSEWHERE FOR 40c LB. MORE!

Beef Round Eye Round Roast
Eye Round Roast Boneless $1.89 lb
SOLD ELSEWHERE FOR 30c LB. MORE!

BEEF ROUND BEEF KABOBS $1.29 lb. SAVE 70c LB.!
FRESH EXTRA LEAN BEEF PATTIES CONTAINS LESS THAN 20% OF BEEF FAT $1.19 lb. SAVE 40c LB.!
FRESH GROUND BEEF CONTAINS LESS THAN 30% OF BEEF FAT 79¢ lb. SAVE 30c LB.!
LEAN GROUND BEEF FRESH LESS THAN 25% BEEF FAT 89¢ lb. SAVE 40c LB.!
EXRTA LEAN GROUND BEEF FRESH LESS THAN 20% BEEF FAT $1.09 lb. SAVE 40c LB
BEEF ROUND FOR STEW $1.39 lb. SAVE 60c LB!
BEEF CHUCK FOR STEW $1.19 lb. SAVE 50c LB.!

FRESHEST CHICKEN!

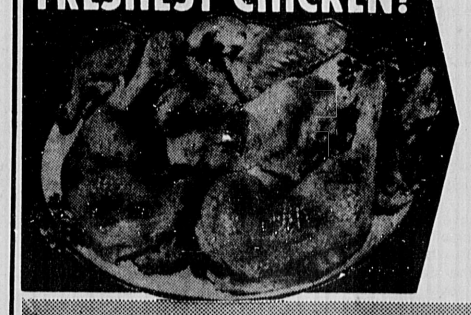

FRESH CHICKEN BREASTS QUARTERED 69¢ lb.
Fresh Chicken Legs QUARTERED 59¢ lb.
Fresh Chicken Drumsticks 99¢ lb.
Fresh Chicken Breasts 99¢ lb.
Fresh Chicken Thighs 89¢ lb.
Fresh Chicken Wings 69¢ lb.
Fresh Chicken Legs 89¢ lb.
Fresh Chicken Livers 79¢ lb.

FRESH GREEN SPINACH 2 PKGS. 89¢
RED RIPE TOMATOES 3 PKGS. $1
McINTOSH APPLES CRISP FRESH! 3 LB. BAG 49¢
BUTTER NUT SQUASH 3 PKGS. $1

HENDRIE'S ALL FLAVORS ICE CREAM PINTS 3/$1
DOWNY KING SIZE 64 OZ. FABRIC SOFTENER $1.59
ITALIAN STYLE 35 OZ. CANS MONTINI TOMATOES 2/97¢
WONDER HOME PRIDE BUTTERTOP WHITE BREAD 20 OZ. LOAVES 2/99¢
MARTHA WHITE 7½ OZ. PKG. CORN MUFFIN MIX 5/$1
RHODE'S FROZEN BREAD DOUGH 5 1-lb. Lvs. 99¢
TABLE TALK APPLE PIES 79¢
PLASTIC GALLON PUREX BLEACH 69¢
PROGRESSO—20 OZ. CANS CHICKEN SOUP 2/89¢
DUNCAN HINE'S 18½ OZ. PKG. CAKE MIXES All Flavors 55¢
SAVE 34c—100 FT. ROLL SARAN WRAP 59¢
GREEN GIANT—12 OZ. CANS NIBLETS CORN 3/87¢
NABISCO 1 POUND PKG. SALTINES 59¢
GREENWOOD 16 OZ. GLASS JARS PICKLED BEETS 4/$1
HONEY WHEAT OR VIENNA-1 lb. lvs. SUNBEAM BREAD 2/99¢

PRICES EFFECTIVE THRU SATURDAY SEPT. 20
WE RESERVE THE RIGHT TO LIMIT QUANTITIES. NOT RESPONSIBLE FOR TYPOGRAPHICAL ERRORS.

| 47 BEACON ST., SOMERVILLE | 497 HIGH ST. WEST MEDFORD | CLARENDON HILL, SOMERVILLE | 730 BROADWAY, SOMERVILLE | SALEM ST. & FELLSWAY MEDFORD |
|---|---|---|---|---|
| Just outside Inman Sq. Camb. Open Mon. thru Sat 8 A.M. to 9 P.M. DELIVERY SERVICE AVAILABLE | Across from St. Raphael's Church Open Mon. Tues. Wed. 8 to 6 Thurs. & Fri. 8 to 9 Sat. 8 to 7 DELIVERY SERVICE AVAILABLE | Corner of Alewife Brook Parkway & Broadway Open Mon. thru Sat. 8 to 9 DELIVERY SERVICE AVAILABLE | At Ball Square Open Mon. Tues. Wed. Sat. 8 to 6 Thurs. & Fri. 8 to 9 DELIVERY SERVICE AVAILABLE | Open Mon. thru Sat. 8 to 6 |
| TELEPHONE 876-4370 | TELEPHONE 488-9642 | TELEPHONE 623-9037 | TELEPHONE 623-9139 | TELEPHONE 395-9838 |

JOHNNIE'S FOODMASTER SUPER MARKETS INC.
SAVE $2.60 WITH THESE COUPONS!

FOODMASTER COUPON
FREE!

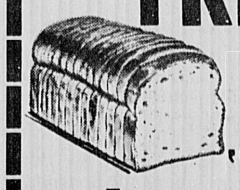

1-LB. LOAF NISSEN'S "RIVERSIDE" White Bread
26 GOOD MON. THRU SAT., SEPT. 15-20
With This Coupon and $10.00 or More Purchase (Excluding Cigarettes and Coupon Items.) Limit One Per Customer.

FOODMASTER COUPON
CHOCOLATE FUDGE COOKIES
KEEBLER SAVE 30¢ 59¢ 1 LB. PKG.
5 GOOD MON. THRU SAT., SEPT. 15 - 20
With This Coupon and $10.00 or More Purchase (Excluding Cigarettes and Coupon Items.) Limit One Per Customer.

FOODMASTER COUPON
LUX LIQUID DETERGENT
FOR DISHES SAVE 40¢ 85¢ KING SIZE 32 OZ.
28 GOOD MON. THRU SAT., SEPT. 15 - 20
With This Coupon and $10.00 or More Purchase (Excluding Cigarettes and Coupon Items.) Limit One Per Customer.

FOODMASTER COUPON
PEPPERIDGE FARM WHITE BREAD
SAVE 71¢ 3 1 LB. LOAVES $1
6 GOOD MON. THRU SAT., SEPT. 15 - 20
With This Coupon and $10.00 or More Purchase (Excluding Cigarettes and Coupon Items.) Limit One Per Customer.

FOODMASTER COUPON
15¢ OFF
ONE POUND CAN MAXWELL HOUSE COFFEE
WITH THIS COUPON AND $10 OR MORE PURCHASE
29 (Excluding Cigarettes and Coupon Items)
Limit One Coupon Per Customer

FOODMASTER COUPON
½ PRICE! SAVE 65¢
BAN ULTRA ROLL ON DEODORANT
$1.27 VALUE! 62¢ 1½ OZ. SIZE
WITH THIS COUPON AND $10 OR MORE PURCHASE
7 (Excluding Cigarettes and Coupon Items)
Limit One Coupon Per Customer

# THE WINCHESTER STAR

*Serving The Community For Over 95 Years*


## The new tax rate

You have an increase in taxes. But you expected it. It's not all that bad. It could have been worse, much worse.

Perhaps it is a sign of the times in which we struggle along, when the executive head of the town is "delighted" that the tax rate came in with an increase from $64.80 last year to $70.30 for fiscal 1976.

**That will be $5.50 more per thousand dollars of valuation on your property than it was last year.**

Delighted? What's so delightful about that, you may ask with solid justification.

Take a moment or two to think about it, and you may find reason to share to some degree in that attitude. The key here is that the 'elation' of Selectman Chairman Lawrence T. Smith was not actually at the tax hike of and by itself, of course, but by the fact it was not **MORE.**

For he and others, including nearly every person who has anything to do with the town in any fiscal capacity, knew a tax rate increase was coming. The Finance Committee had expected an increase of $7, perhaps even $8 per thousand. So when it came in at 'only' $5.50, there was cause for some joy.

All in all, the town managed, in a very tight economy when interest rates were at the highest level in history, to keep away from heavy borrowing and instead to invest available cash.

Other towns have not been so fortunate—or so well managed, as is indicated in what Mr. Smith describes as "a superb investment record."

The town departments cut back in their budgets all the way down the line until it hurt, and then some. Austerity, however, did not curtail or eliminate those necessary and excellent services provided by Winchester to its residents.

Winchester's services for all phases of citizen existence, are second to none. In that there is much consolation.

There is also a remedy for increasing taxes: eliminate services. But if you do, watch out for the brickbats that will come your way. People like the services they have here are are likely willlng to continue to pay the high taxes to keep them.

The congratulations extended by the Board of Assessors to the committees, town meeting members and boards for their efforts in keeping the tax rate at the new level are well deserved.

However, those same municipal bodies must remember to continue to keep a tight grip on the fiscal reins of the community. Economy in government is an absolute necessity. Just ask the young, newly-married couples who grew up here but can't afford to live here now that they have cut the parental umbilical cord permanently to go forth to make lives for themselves. They'll likely tell you there's more truth than poetry in that fact of life.

It's worth remembering too, that tax increases put very heavy additional burdens on senior citizens who have paid their dues and are now living on limited fixed incomes.

In the words of the high school set: "Give 'em a break, willya!" —J.R.S.

## Letters from readers

### Tree house trouble

EDITOR OF THE STAR:

Last spring I answered an ad in the Boston Globe by a college student who builds tree houses during the summer. Over a four-week period he built a beautiful tree house between two large trees next to my backyard fence. This was done after checking with the backyard neighbor who had no objection.

On the very last day of construcction, the building inspector's people arrived and said the tree house must be removed.

By this time I had spent $700 to make it a safe and useful play-structure for my children.

I am writing this letter to protest the manner in which the zoning law is being applied in this case. No one seems to feel the structure is a detriment to the neighborhood. The neighbors do not object to its presence. It is not unsightly or unsafe.

The matter will be heard by the Board of Appeal on November 11. I am hoping the appeals board will take into account that the zoning laws do not seem to provide adequately for special situations of this nature. The zoning laws are black-and-white and do not leave much room for considering realistic and personal aspects of the question. I would be delighted to receive any suggestions and support from readers of The Star.

Brian H. Gross
Alice C. Gross
379 Washington st.

### Home town paper

EDITOR OF THE STAR:

I very much approve of your publishing in the Star for Sept. 11 the bus schedules which just came out. I'm sure this will help people in Winchester save energy by using public transportation more freely.

May I also congratulate Mrs. Marjorie Moore, chairman of transportation of the League of Women Voters of Winchester, for bringing the new bus schedules to your attention.

It is my hope that you will make it your policy in the future to keep Winchester residents informed of all pertinent changes in bus and train schedules. I'm sure such a policy would lead to further increases in the sale of the Star to Winchester residents.

Margaret F. Ashenden
99 Pond st.


THE WINCHESTER STAR

Serving the Town for over 95 Years.

C. PETER JORGENSEN, Publisher
JASON W. DADE, Assistant Publisher and Controller
RICHARD M. MEEHAN, Assistant Publisher
PAULINE DISHMON, Assistant Editor
J. ROBERT SHERMAN, Executive Editor
PETER J. CLANCY, Advertising Manager
ARTHUR DE YOUNG, Advertising Representative

National Editorial Blue Ribbon Newspaper Foundation 1972 1973

Honored for General Excellence and Scholarship in Editorials by the Nieman Fellows of Harvard University and the New England Weekly Press Association, and the winner of the Herrick Editorial Award in the 1963 National Newspaper Contest of the National Editorial Association.

MEMBER OF THE
SUBURBAN NEWSPAPERS OF AMERICA
NEW ENGLAND PRESS ASSOCIATION
MASSACHUSETTS PRESS ASSOCIATION
NATIONAL NEWSPAPER ASSOCIATION
Sustaining Member

THE WINCHESTER STAR
Published every Thursday by the Winchester Star, Inc.
Star Building
3 Church St., Winchester, Mass. 01890
Telephone 729-8100
Second Class Postage Paid at Winchester, Massachusetts
Subscriptions left at your residence
One Year: $7.00 in advance
Single Copies: Twenty Cents

The Winchester Star assumes no financial responsibility for typographic erros in advertisements or copy but will publish without charge a correction in the next issue or republish any portion of an advertisment or article that is incorrect.

Member SUBURBAN NEWSPAPERS OF AMERICA

Mrs. Marie L. Henry inspects a window section of the restoration of her home at 3 Wildwood st. The house is being painted by Von Painters. It is the original Gardner Symmes house, built in 1843, and represents a splendid private Bicentennial project that might serve as inspiration to others. (Photo: Nat Gianino)

## Guest column

### Senior citizens' center

## There's a pressing need for a place for people to gather

**By Clarence S. Borggaard**

**Clarence S. Borggaard of 22 Franklin rd. is a town meeting member who, on the town meeting floor, has been an advocate of senior citizens. Among his other interests are birds and their habits.**

In the "good old days" many grocery stores, hardware stores, general merchandise stores and other stores of a similar nature, were built with a flight of stairs in front of their entrances. In order to do business it was sometimes necessary for customers to negotiate three, four, or maybe more, high steps before they could get into the premises.

The nationwide neighborhood chain stores, followed by their modern successors, the so-called supermarkets and shopping centers, obviously had learned something from the mistakes of their predecessors. First and foremost of their new construction principles was the maxim, "no more stairs or steps whatsoever! All entrances hereafter must be at sidewalk level."

Such stairs and steps were eliminated forever for the one very good reason that merchants had become aware that a large and growing proportion of their potential customers were to be found among those who were in the upper age brackets. They had at last learned that most older people do not like to climb stairs; many climb them only with difficulty, and some just cannot climb them at all, as they are obliged, by various infirmities, to get about on crutches and in wheelchairs. Therefore, in deference to this growing number of potential customers and with an eye to the considerable revenues to be obtained from their patronage, such barriers to easy access were done away with everywhere in the merchandising field.

Well, it may be asked at this point, just what does all this have to do with Winchester, that it should take up so much valuable space in our prestigious local newspaper?

Good question! And I answer simply that I want to remind the local residents, the taxpayers, the town meeting members, the town's elected officials, and our esteemed representatives in the General Court holden in Boston, that our present temporary Senior Citizens' Center (however thankful and grateful we all are to have it!) nevertheless has 18 steps up and 18 steps down, a total of 36 steps for our elderly to negotiate from sidewalk to sidewalk!

Now, in view of what I have said about steps and stairs in the beginning of this letter, need I remind those good people whom I have so carefully enumerated at the start of the preceding paragraph, that no center, located behind a barrier of such proportions, can possibly serve all of the elderly in this town! Many, unfortunately, cannot make use of it at all; and it is my opinion that among those latter are some of those who may have the greatest need for a properly designed center that they, too, can use and find readily accessible; lonely people, cut off by reason of their infirmities from most normal sources of social intercourse, who could therefore derive the greatest benefit from a center where they, too, could participate.

I write, therefore, to keep the need for such a new, multi-purpose senior citizen's center before the voters and taxpayers in the fervent hope that some day, soon, the funds necessary will be forthcoming. We want, we need, and there is no question but that we deserve at long last, a properly designed place where all senior citizens, firm or infirm, on foot or in wheelchairs, can be made welcome; where they will encounter no stair or obstruction whatsoever, and where they will find rooms specially designed for the strict privacy demanded in cases involving personal problems and other confidential matters.

Such a new center will cost money, to be sure, but it will be, for the most part a "one shot" proposition. Once the building is up, the cost of maintenance and operation thereof will be minimal, compared to the vast sums spent by the town each year for the education, recreation, and transportation of children of school age.

I realize only too well that money is tight and there will not be enough to go around. Well, then, since it is obviously a question of priorities, I feel this time it should be our turn, at last! A society that does everything for its young and nothing for its old, is not a properly organized society. Time is running out for some of us—how long do we have to wait?

I write this on my own initiative, but in the hope that I speak nevertheless, for all or most of the roughly 2700 people who are over 62 years of age in this town; and whose numbers, proportionate to the total population, are growing yearly. On their behalf, I express this hope that something will be done, soon, to give us the Senior Citizen's Multi-Purpose Center that Winchester needs so badly.

**This column is available to readers who have a point to make on an issue requiring space greater than that available in the letters column. Readers who wish to use Guest Column should inquire first of the editor.**


**Art Production Staff**

Advertising composition in this newspaper is prepared by C.P.I. Professional Art Staff. A signature logo of the ad compositor appears in all ads prepared by this staff. Following is a list of staff members and their identifying logos.

Riki Allen ..... RA
Wendi Brown ..... WLB
Elaine Burnham ..... eb
Connie DiCiaccio ..... CD
Patty Duke ..... pd
John Flammia ..... JF
Marianne Iacuzio ..... MI
Maryanne Quinn ..... MaQ
Jan Stoffregen ..... jan
Natalie Talanian ..... NT



THE WINCHESTER STAR

**DEADLINES**

News: Monday, 5 p.m.
Classifieds: Tuesday, 4 p.m.
Display Advertising: Tuesday, 5 p.m.
729-8160


*Patchwork quill*

## Raccoons, Dogs, Cats ... What next do stars forecast?

**By Pauline Dishmon**

The stars in the heavens must be influencing animals these days because so much of the news and conversation the past weeks has been on this subject.

Last week it was raccoons and other non-domestic creatures and this week it's dogs and cats, and the beat will go on next week as the selectmen conduct a public hearing on a nuisance dog. The hearing will be held Monday night in the selectmen's office.

Since Mrs. Kay Cardin who held major responsibilities for the Winchester Society of the Prevention of Cruelty to Animals moved to Florida, I understand residents are confused as to who to call when they have animals who need homes.

Mrs. George Connor, a member of the Winchester SPCA, tells me that Mrs. Barbara Mantia of Sudbury is now in charge of such business for the region. Those who want to know more about the Winchester organization or need help regarding animals may contact Mrs. Connor at 403 Main st., Mrs. Winthrop Knox of 1 Westgate rd. or Mrs. Gordon Sidebotham of 57 Westland ave. for assistance.

Mrs. Connor draws attention to the Winchester dog pound, in the charge of Dog Office Nick Molea. She suggests that Winchester residents visit the pound to see the facilities. Though the compound is small, she says it is better than those in other communities.

Right now the dog pound is going through a period of renovation and fixing up.

According to Molea, the work is being done by Ceta paid personnel using donated materials. Mrs. Claudia Edgell gave an awning which will be installed at the rear of the kennel.

The only supply purchased by Molea has been four bags of cement.

Nick Molea told The Star this week that a concerted effort is being taken to enforce the dog leash law.

Week by week, said Molea, he will be in all Winchester neighborhoods and issue fines to dog owner violators.

He explains a first offense will bring a $10 fine; second, $15 and third, $20..

Sorry to hear that Mrs. A. Hazel McGuire was taken ill and is away from her desk in the selectmen's office temporarily.

Mrs. Loretta Hanes, staff assistant to the Personnel Board, is now employed on a full-time basis to assist in the selectmen's office. She will continue to do personnel work but will be located in the selectmen's office in order to assist there.

Virginia Skerry of the selectmen's office staff will compose and sign correspondence until Mrs. McGuire's return and Mrs. Dorothea Jeffery will record the minutes of the selectmen's meetings.

Best wishes Hazel for an early recovery.

In our story about Edward Donnelly, former executive secretary to selectmen, last week we referred to Virginia Speers as an employee in the selectmen's office to whom Donnelly expressed thanks. Virginia A. Skerry is the person Donnelly referred to. We apologize to both Virginia Skerry and Virginia Speers.

While listening to selectmen this week trying to decide whether or not to award a contract to a demolition firm to raze a town-owned building at 26 Highland ave. or to publicly advertise, I wanted to suggest they hire some of the town's vandals who have already begun the job.

With supervision, for the purpose of safety, this might give the destroyers and others with feelings of hostility and lack of achievement a sense of accomplishment.

I wonder if the building has an ornamental mantel or two.

All of you unemployed cat fanciers or even tattoo experts, if you can hold off until January 1 there may be a job for you as the town's cat officer. (See separate story.)

## BICENTENNIAL DISPATCH

## Here's a switch on the Women's Lib movement: from a woman

**By Donna W. Curtis**

The year of 1975 was proclaimed by the United Nations as International Women's Year to salute the progress women around the world are making toward equal rights.

In this nation the Women's Liberation Movement and the Equal Rights Amendment are evidences that women have are still cursading for a more equal stature with men.

A hundred years ago, women were already beginning to think and discuss this topic. The following article is the first half of an essay arguing for and against women's right to vote. It was written by Nellie Woods Stimson probably as a school girl in the 1870s.

**Women Should Not Vote**

In all ages and times women have been considered the weaker sex. In our country, they are not expected to expose themselves to the weather, but attend to the duties indoors. Why they should think they ought to vote I do not see. For in everyday life their sphere of duty is entirely different from that in which men are called to act.

How would long lines of women going to cast their votes look in this enlightened age.

If they help choose officers, they will expect some of their number will be chosen. Then mother must leave the baby with father while she goes to take the invoice or makes out the check list. Cooking must be done; cake is sweetend with salt; pies flavored with pepper; gravy thickened with rye meal; and many other nice dishes are prepared for wife when she comes home from her town duties tired and fretful.

Oh, won't those be glorious times when women come to vote! Don't you long for it gentlemen? I should think hope deferred it would make your hearts sick. Oh, won't you feel proud when you come to address your wife, daughter, sister, or sweetheart as president, member of congress, governor, etc.

I should think that any sensible woman would think more of herself than to want to do what belongs to the men.

Why ye that advocate women's rights can ye not see that it will bring discord into our country?

It does not seem to me that anyone can really want the women to vote, for certainly it must be seen that it is the duty of men.

## What's up?

**Monday, September 22**

School Committee, Lynch Junior High School, 7:30 p.m.

Board of Selectmen, selectmen's meeting room, 7:30 p.m.

Town By-law Study Committee, East Room, 7:45 p.m.

Board of Assessors, assessor's office, 7:30 p.m.

**Tuesday, September 23**

Council on Aging, 161 Mystic Valley pkwy., 1 p.m.

Solid Waste Problems Study Committee, 7:45 p.m.

**Wednesday, September 24**

Water-Sewer Board, Town Hall office, 8 a.m.

**Tuesday, October 14**

Public hearing, selectmen's meeting room, on proposed districting in line with the new town charter.

**Unless otherwise noted, all meetings above will be held at the Winchester Town Hall. Meetings posted on the Town Hall bulletin board after 8:30 a.m. Wednesday are not included in this listing.**

## Board refuses to issue proclamation

The Friends of Winchester Hospital notified selectmen this week that the volunteer and fund-raising organization will celebrate their 25th anniversary the week of October 12.

They asked selectmen to issue an official recognition of the occasion through a formal proclamation from their office.

Selectmen decided to send a letter of congratulations to the Friends but denied the request for the recognition through a proclamation in standing with their policy of not issuing such documents.

They granted the Friends a license to conduct a dance on October 18 from 9 p.m. to 1 a.m. at the Winchester Indoor Lawn Tennis Center for their annual fund-raising ball.

They also approved licenses to the Friends of Winchester High School Music Department for a chuck wagon on September 27, October 11 and 25, and November 27 on Manchester Field; and another to Winchester Pop Warner Association for a chuck wagon on October 5 and 26 and November 2 and 9 on Manchester Field.

On the recommendation of Assistant Zoning Administrator Norman E. Sherman, selectmen also voted to grant a lodging house license to M. Gallo for property at 219 Washington st. when and if Gallo follows through and brings the building up to certain building code specifications which have been outlined to him. Gallo has until November 1 to comply.

# Religious news

## Father Pelletier to be honored

Rev. Leonard Pelletier will be guest of honor at a reception after masses at the Immaculate Conception Church parish hall Sunday.

After serving the parish for the past six weeks, Rev. Felletier will become a member of a team ministry at St. Joseph's Parish, Lynn, effective September 23.

He will say all of the masses this weekend in order to say goodbye to all parishioners.

The Holy Name Society has invited him to return to celebrate mass some Sunday evening within the next few weeks.

Father Gabriel Girhlando, SJ., a priest who is studying in Cambridge, will be coming to Winchester to live in the Immaculate Conception rectory and help with pastoral duties. A native of Malta, Father Girhlando has a master's degree in musicology and has studied in Europe and Australia.

## Baptist Church on regular schedule

Sunday school and church schedules at the First Baptist Church are on the regular winter basis as follows:

Sunday school for all ages begins at 9:30 a.m.

Church worship begins at 11 a.m. Sunday Rev. Everett Reed with preach.

The Board of Christian Education will meet Monday in the church social hall at 7:30 p.m.

## Christian Science Church activities

**Sunday, September 21**

"Matter" will be the lesson sermon at 11 a.m., also Sunday School (under the age of 20) and child care at 114 Church st.

**Wednesday, September 24**

Testimonies of healing are given at 8 p.m. All are welcome.

**Weekdays**

The Christian Science reading room is open to the public from 9:30 to 4:30 Monday through Saturday at 4 Mount Vernon st.

## Methodist Church activities set

Activities at the Crawford Memorial United Methodist Church for the coming week follow:

**Sunday, September 21**

9:15 a.m. Adult Sunday school will meet in the parlor.

10:30 a.m. Worship and church school. All will gather in the sanctuary, children and adults. Following the opening of services, members of the church school will go to their classes. "Let Love Guide Your Life" will be the title of Rev. Leon Hatch's sermon.

5:45 p.m. The junior highs will meet in the parking lot of the church to go to Watertown for a musical and dramatic presentation.

**Wendesday, September 24**

10:00 a.m. The women of the church will meet in the parlor for Patchwork Fair workshops.

8 p.m. Church school teachers' meeting at the home of Mrs. Donald Goodell, 49 Brooks st.

## Church women to hold open meeting

Church Women United will hold an open board meeting Monday, September 22, at the Parish of the Epiphany Church, beginning at 9:30 a.m.

Mrs. E. Leonard Woods, president, reports the agenda will include a discussion of programs for the coming year.

All church are invited.

## Dr. Smith to preach Sunday

**Sun. Sept. 21**

10:00 a.m. Worship Service—Guest preacher Dr. Edgar E. Smith, Provost of University of Mass. Medical School at Worcester. Church School begins—Children above Nursery level attend church with their parents, leaving for classrooms after the "Time for the Young" talk.

11:00 a.m. Coffee hour—an opportunity to meet Dr. Edgar E. Smith, followed by a brief Special Church Meeting to discuss a by-law change and accept bequests.

11:00 a.m. Jr. Choir Rehearsal.

5:30 p.m.-7:00 p.m. Nonagon Picnic at the Easton's, 24 Grove St.

5:30 p.m.-7:00 p.m. Jr. High Fellowship Picnic at the Gunby's, 76 Yale St.

6:00 p.m. Forum Opening Banquet—Chidley Hall.

**Mon. Sept. 22**

7:45 p.m. Church Committee—Vinton Room.

## Service for all ages on Sunday

An all-church service, "A World of Belief," will be celebrated at the Unitarian Church on Sunday, September 21, at 10:30 a.m. Children in the first grade and above are invited to join with the congregation in the sanctuary.

This first of all-church worship services planned for the year will be led by the minister, Rev. Jack Zoerheide, and the education director, Carol Arnold.

Senior choir and folk group members, under the direction of Luther Enstad, participating in the service are: Louise Barker, Wallace Blanchard, Nancy Cunningham, Steve Davies, Sonya Enstad, Betsy Ewing, Jo-Ann Illchisin, Justine King, Diane Macdougall, Robert MacDougall, Charles Morgan, Margaret Ritchie, David Russell, Peggy Sudbury, Larry Stoddard and Jack Zarker.

Both before and after the service, registration will be held for regular church school classes, which begin September 28. There will be an opportunity for parents of younger children to meet with teachers and become familiar with curriculum for the coming year. It is important that all children, those new to the church school and those who have been in attendance, re-register this year.

A picnic in the church yard at noon will conclude the day's activities. All members of the congregation are invited to bring a lunch, and a blanket to sit on, and to share this year's first opportunity for informal fellowship.

## Faith group to mark peace day

On Sunday, September 21, Baha'i communities throughout Greater Boston will observe World Peace Day.

This event, to be commemorated in 5,000 localities throughout the nation, marks the introduction of their faith to this country in 1893, a year after the death of the religion's founder.

Baha'i principles emphasize the spiritual destiny of America in the establishment of world peace, equality of men and women, the harmony of science and religion, the need for the elimination of all forms of prejudice.

Baha'u'llah, the prophet-founder, proclaimed: "The prophetic cycle hath, verily, ended. The eternal truth is now come."

Baha'i Faith Fireside meets Thursday nights at 8 at the Holloways, 35 Douglas ave., Burlington.

For more information, contact Mrs. Nancy Comack, in care of the Armstrongs, 64 Fletcher st.

## Adventist Church

**Saturday, Sept. 20**

Morning worship, 8:15 and 10:50 a.m. Speaker: Albert M. Ellis, Topic: "Christ, the Way, the Truth, the Life."

Sabbath school, 9:30 a.m. Classes for all ages.

**Tuesday, September 23**

7:30 p.m., Midweek prayer meeting, "Ready to Answer."

## Unitarians to host Bloodmobile

The Winchester Unitarian Church will host the Red Cross Bloodmobile visit on Wednesday, September 24 from 2 to 7 p.m.

The bloodmobile set up will be in Metcalf Hall, most conveniently approached from the rear parking lot on Mystic Valley parkway.

The Unitarian Church is launching the fifth year of its blood program for church members. But the Bloodmobile visit is an open one, says William P. O'Connor, Chapter Blood chairman. Anyone is invited to take part.

The annual visit of the bloodmobile to the Unitarian Church has always drawn a good number of donors because of its central location and its ample parking facilities, O'Connor said.

Any man or woman wishing to participate should call the American Red Cross, Winchester Chapter, on Church Street to make an appointment. The age limits are 18 to 65, with 17-year-olds accepted with parental consent.

## Lutheran Church of the Redeemer

**Sunday, September 21**

8:45 and 11:15 a.m., family worship.

**Tuesday**

7:30 p.m., Diet Workshop.

7:30 p.m. Evangelism visitation teams.

**Thursday**

7:30 p.m., senior choir.

## Boys invited to join scout troop

Boys 11 years of age or in the sixth grade may join with Scout Troop 306 on Monday, September 22, at 7:15 in Metcalf Hall of the Unitarian Church.

Parents should also attend as the schedule of activities for the coming year will be reviewed.

Monthly activities include hiking, camping, mountain climbing and canoe trips.

For additional information contact Scout leaders, Jim Kent, Ken Browning or Gordon McIntosh.

**Give A Hoot! Don't Pollute!**


SAFE DEPOSIT BOXES

A comforting clank with The Shawmut Way.

Drop by and ask about The Shawmut Way. It's a banker's dozen of personal services all for the price of one.

Shawmut County Bank Member FDIC

AVERY'S

NEW 1976

TV's RCA's and ZENITH

RADIOS

STEREOS

COLOR TV's

SALES & SERVICE

1201 Mass. Ave. Mass. Lic. No. 2155 Master Tech. Arlington

Open Evenings Until 9:00 - Saturdays Until 6:00

FOR YOUR TV SERVICE

643-8770

VICTORIA BOND

Teaching

Figure Control through Various Techniques

Including: T'ai Chi, Body Toning and Relaxation, Weight Distribution, Individual Corrective Exercises

Classes Begin: Wednesday — September 24 — 10 AM, Christopher Columbus Hall, 12 Raymond Place, Winchester

Evening Classes For Women: Same As Above

Evening Classes For Men: A More Calesthenic Approach

729-7838 547-3634

jan

Hair Removed Permanently

Newest Most Scientific Shortwave Method Used.

Mary M. Cipolla

Registered Electrologists

Treas. American Electrolysis Assn.

Advisor & Past President of Mass. Assn. of Electrologists

Recommended by Physicians & Skin Specialists. Consultations invited.

643-7100 361 Mass. Ave. Arlington Center

643-7418 65 Appleton St. Arlington Heights

VACUUM CLEANERS

• Sales • Service

ALL MAJOR BRANDS

FREE PICKUP & DELIVERY

RALPH R. MACAULAY

395-6265

Authorized Hoover Dealer

• Art • Ceramics • Photography

Fall Workshop for Children and Adults

Project Inc.

For Brochure Call 491-0187

141 Huron Ave. Cambridge 02138

NIKON and NEW ENGLAND PHOTO DO IT AGAIN LOWEST PRICES AROUND

We just purchased a huge direct shipment of brand new latest model Nikon equipment.

EXAMPLE: NEW NIKKORMAT FT2 WITH 50 MM F2.0 LENS. LIST $412. NOW ONLY $229.95

| | REG. | NET SPECIAL |
|---|---|---|
| NIKON PHOTO F2 | $599.50 | $385.00 |
| NIKON PHOTO F2S | $703.00 | $455.00 |
| NIKKORMAT EL | $460.00 | $279.00 |
| NIKKORMAT FT2 | $287.00 | $164.00 |
| NIKON F2 | $470.00 | $320.00 |
| F2 MOTOR DRIVE | $750.00 | $583.00 |
| 20 MM F4.0 | $399.50 | $255.00 |
| 24MM F2.8 | $286.00 | $184.00 |
| 28MM F2.8 | $315.00 | $203.00 |
| 35MM F2.8 | $199.50 | $129.00 |
| 35MM F2.0 | $281.00 | $180.00 |
| 35MM F1.4 | $479.50 | $319.00 |
| 85MM F1.8 | $299.50 | $199.00 |
| 105MM F2.5 | $299.50 | $190.00 |
| 135MM F3.5 | $225.00 | $146.00 |
| 135MM F2.8 | $287.00 | $184.00 |
| 180MM F2.8 | $599.50 | $385.00 |
| 200MM F4.0 | $299.50 | $193.00 |
| 300MM F4.5 | $485.00 | $312.00 |
| 43—86MM ZOOM | $282.00 | $184.00 |
| 80—200MM ZOOM | $699.50 | 454.00 |
| 50MM F2.0 | $124.50 | $72.00 |
| 50MM F1.4 | $216.00 | $138.00 |
| 500MM MIRROR | $562.00 | $399.00 |

NEW ENGLAND PHOTO, INC.

436 MASS. AVE. ARLINGTON, MASS. 02174

643-1463

Bulbs

Holland bulbs give your garden bright, beautiful flowers from late winter 'til June.

Imported Holland Bulbs

Mahoneys ROCKY LEDGE FARM and NURSERY

242 CAMBRIDGE ST. WINCHESTER RTE. 3

TELEPHONE 729-5900

The '76 Buicks are coming . . . the '76 Buicks are coming!

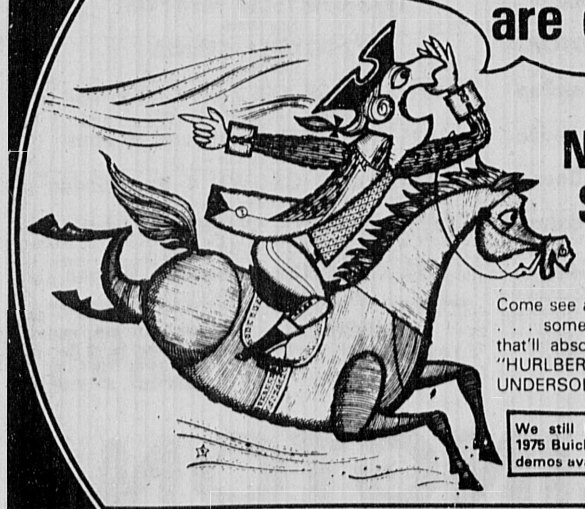

Next THURSDAY September 25th

Come see all the new and exciting 1976 Buicks . . . some with official EPA mileage figures that'll absolutely amaze you. And remember, "HURLBERT BUICK-OPEL WILL NEVER BE UNDERSOLD!"

We still have a good selection of leftover 1975 Buicks at greatly reduced prices. Several demos available, too.

HURLBERT BUICK-OPEL

1668 MASSACHUSETTS AVENUE

LEXINGTON

862-2000

ESP

This $2125 Stereo System is the Best Investment You've Ever Heard.

Shrewd people know a good investment when they hear one.

So this week Tech Hifi invites you to visit our professional sound room and hear a music system featuring JBL, Technics, and SAE components.

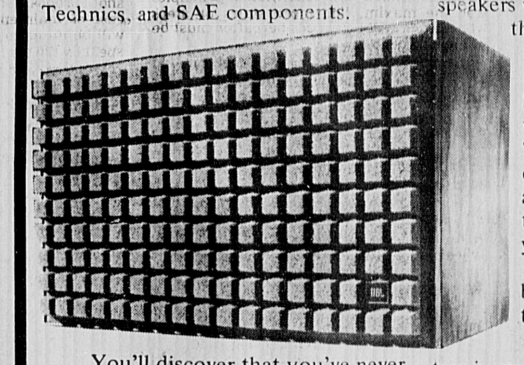

You'll discover that you've never heard music sound so majestic.

Over the years you'll also discover that in an inflationary economy, no other consumer product retains its value as well as a superlative component system like this one.

Buying a quality system at Tech Hifi is a no-risk investment. Because every system we sell, regardless of price*, is backed by our 14 Customer Protection Policies. They guarantee your satisfaction, in writing.

**Here's What $2125 Can Buy at Tech.**

The purchase price of our featured system this week is paid back to you in *years* of enjoyment. And since shrewd people know a good *deal* when they see one, you'll appreciate the fact that the price of these components at Tech is $100 below the combined manufacturers' suggested price.

You'll get two JBL "Studio Monitor" loudspeakers (included at the regular price of $318 each). These fine speakers put out more ear-pleasing sound than any other bookshelf-size speakers we know. Their 12 inch long-throw woofers are combined with front-mounted ducts for toe-tingling bass response. Separate midrange drivers provide plenty of rich midrange "presence". And two level controls located beneath the acoustically-transparent sculptured foam grillcovers allow you to adjust midrange presence, and high frequency brillance, just the way you like to hear them.

Amplification in this system is amply provided by the SAE Mark XXXIB stereo power amplifier. It delivers 50 watts minimum RMS per channel into the 8 ohm JBL loudspeakers across the entire 20 to 20,000 Hz. range of audible sounds, with no more than 0.1% total harmonic distortion.

The SAE Mark XXX stereo preamplifier serves as an extremely flexible control center for this system. More importantly though, it adds virtually no distortion to the audio signal passing through it (total harmonic and intermodulation distortion never exceeds 0.03%!)

With its digital readout (LED) tuning mechanism, the SAE Mark VIII stereo FM tuner provides absolutely flawless tuning accuracy. A dual meter system assures both maximum signal strength and center-of-channel tuning.

No other turntable than the Technics SL-1300 would do justice to the other components. It has a low speed direct-drive servo controlled motor that perm ts reproduction of 'he musical material stored in records without adding distortion. The convenience features of the SL-1300 include automatic set-down and return, as well as a "Memo-Repeat" function that allows a record to be repeated up to five times before shut-off.

We know of no finer cartridge to complete this system than the MicroAcoustics QDC-le. It has been proven capable of producing audio signals from a record that compare identically with the master tape of that record.

ma Technics JBL SAE

*Tech Hifi sells stereo systems starting at $199.

352 MAIN STREET, STONEHAM 935-HIFI

In Massachusetts: Harvard Sq., MIT, Newbury St., Comm Ave., Dedham, Waltham, Framingham, Amherst, Northampton, Hanover, Brockton, and Worcester. Stores also in New Hampshire, Vermont, Rhode Island, New York, New Jersey, Michigan and Ohio.

jan

*In-service study*

# Natural history course offered again to Winchester teachers

Through the cooperation of Winchester Trails and the Division of Instruction in the Winchester School Department, an in-service course on natural history will be offered again this year to Winchester teachers.

The course is taught by Mrs. Frances VerPlanck and is entitled "Understanding Your School Backyard."

According to Mrs. VerPlanck, the course takes teachers on visits to various schoolyards to learn how to teach students about the special geology and ecology of their own schoolyards.

The survival actics employed by hardy plants and animals to withstand their relatively hostile environments as well as plant identification are features of the course.

This year all in-service courses have been cut from the school budget. Therefore, for the first time, there will be a fee.

In addition to the school backyard focus, the course will also cover the Middlesex Canal.

Both courses will be on Thursday afternoons from 3:30 to 5:30 p.m. Teachers may obtain full class credits and partial class credits, respectively.

Mrs. VerPlanck noted the school backyard course takes advantage of three seasons — fall, winter and spring. The fall courses begin September 25 at the Vinson-Owen Schoolyard and October 2 at the Parkhurst School.

The winter lecture will begin February 26 at the Winchester Archival Center with exploration in the Ambrose schoolyard.

Spring sessions will be held at the Lynch Junior High School with explorations at the Horn Pond Mountain area.

The bicycle path behind Lynch and Noonan Schools will be the focus on May 13 and May 20.

On October 9, 16, 23 and 30, Mrs. VerPlanck's Middlesex Canal course will be held at the Archival Center, 15 High st., also from 3:30 to 5:30 p.m.

Two field trips to the canal bed to explore remains will be included. She notes the Middlesex Canal was America's first regional towpath canal (1793-1853). Original proprietors were John Adams, John Quincy Adams and John Hancock.

The canal course will show the influence of the canal on the economic affluence of the Merrimack Valley and the canal's impact on Winchester history.

Registration may be made at the carriage house, Division of Instruction, Winchester School Department, 15 High st.

## Mini-college to hear representatives

The Winchester High School mini-college, sponsored by the guidance office, will have representatives from the University of Miami, Nasson College, Trinity College and Westbrook College at the school cafeteria on Wednesday, September 24, at 2:30 p.m.

On October 1, representatives from Fitchburg State College, Green Mountain College, the University of Pennsylvania and Tufts College will be present to meet with students and parents.

### Dixon birth

Mr. and Mrs. Joseph L. Dixon of 21 Nassau dr., are parents of their fourth child and third son, Neil Edmund, born September 5 at Winchester Hospital.

Grandparents are Mr. and Mrs. J. Leonard Dixon of East Providence, R.I.,and Mr. and Mrs. John A. Ryan of Arlington.

# Coming events

**Thursday, September 18, 1:30 and 7:30** p.m. "Lower than the Angels," first film in Bronowski's "Ascent of Man" series. Public Library meeting room. Free.

**Thursday, September 18, 9:45 a.m.** Lincoln School Parents' Association coffee to welcome new parents in the main street lobby. All parents are invited.

**Thursday, September 18, 8 p.m.** Catholic Daughters of America monthly social at Immaculate Conception School hall, Sheridan circle. Jeannette Clancy, chairman.

**Thursday, Sept. 18, 2:45 p.m.** Annual parents' tea, Lynch Junior High School in the cafetorium. All parents are invited to meet the staff on an informal basis.

**Thursday, September 18, 2:30 p.m.** Welcoming reception for parents of new students to McCall Junior High School in the school cafeteria.

**Friday, September 19, 9:30 a.m.** Winchester League of Women Voters membership coffee, 9 Harrison st. Baby sitting. For anyone interested. Get more information from Meri Jordan, 5 Thornton rd.

**Saturday, September 20, 9 a.m.4 p.m.** Winchester Jaycee-ettes seventh annual flea market. Winchester Town Hall parking lot; 80 dealers; no admission charge.

**Monday, September 22, 7 p.m.,** women's physical fitness class with Gerlinda Boyack at Lincoln school gym.

**Monday, September 22, 7:15 p.m.** Boy Scout Troop 506 meeting for boys interested in joining. Parents and their sixth grade sons invited to attend at Metcalf Hall at the Unitarian Church.

**Monday, September 22, 8 p.m.** Aberjona Ladies Auxiliary, VFW, penny sale social, post quarters, River street. Refreshments.

**Monday, September 22, 1:30 p.m.** College Club history group, home of Ruth Chipman, 19 Lorena rd. Subject: Expansion — 200 years of growth and development.

**Tuesday, September 23, at 9:30 a.m.** Lynch Junior High School Guidance Department group meetings for parents of seventh grade students.

**Tuesday, September 23, 11 a.m.,** Winchester Chapter Guild of the Infant Savior memorial mass, St. Mary's Church. Luncheon to follow at the Towne Lyne House, Lynnfield.

**Wednesday, September 24, 12:30 p.m.** Winchester College Club fall meeting in Hadley Hall, Parish of Epiphany Church. Dessert and coffee, followed by piano concert by Linda Sargent Reinfeld.

**Wednesday, September 24, 7:30 p.m.** Lynch Junior High School guidance department group meetings for parents of 7th grade students.

**Wednesday, September 24, 9:30 a.m.** Women's physical fitness class with Gerlinda Boyack at Ambrose School Gym.

**Wednesday, September 24, 12:30 p.m.** Women's Association Luncheon and meeting of First Congregational Church, Chidley Hall. Frank Curtis will speak on the bicentennial.

**Wednesday, September 24, 7:45 p.m.** League of Women Voters panel on changes in the town under town manager form of government. Coffee, 7:30 p.m.

**Thursday, September 25, 1:30-3:15** Senior citizens keep-well health screening clinic at Board of Health Clinic Room, Town Hall. Sponsored by Winchester Council on Aging, Board of Health and the Tri-Community Health Services, Inc. Appointments are necessary; call Senior Service Line for appointment, 729-2111.

**Thursday, September 25, 1:30 and 7:30** p.m. "The Harvest of the Seasons," second film in Bronowski's "Ascent of Man series. Public Library meeting room. Free.

**Thursday, September 25, 9:30 a.m.** Lynch Junior High School Guidance Department group meetings for parents of seventh grade students.

**Saturday, September 27, 8 p.m.** St. Mary's Mr. and Mrs. Club yankee swap, parish hall. For reservations, contact Dick and Kay Hines, 1 Eaton st.

**Thursday, October 2., 9:15 a.m.** Winchester Assoc. for Children with Learning Disabilities meet at 4 Ravenscroft rd.

**Saturday, October 4, Noon-2 p.m.** Parkhurst Parents Association family picnic at Parkhurst playground. Rain date, October 5.

**Saturday, Oct. 4, 6:30 p.m. to midnight** Immaculate Conception Parish benefit dinner dance at St. Eulalia's church hall, 50 Ridge st.

**Wednesday, October 8, 1 p.m.** Winchester Circle of Florence Crittenton League champagne luncheon and fashion show, Crawford Memorial United Methodist Church. Reservations, Mrs. Winthrop Knox, 1 Westgate rd., or Mrs. Herbert Wadsworth, 7 Cabot rd.

## Guild season to start with mass

Starting the 1975-76 season for the Winchester chapter guild of the Infant Saviour will be a memorial mass for deceased members at St. Mary's Church, Tuesday, September 23 at 11 a.m.

Monsignor Eugene P. McNamara, M.S.W., spiritual director, will be the celebrant.

Rev. Mark Sheehan will be the guest soloist accompanied by Mrs. James Daschbach, a guild member, as organist.

Following the mass, luncheon will be served at the Towne Lyne House, Lynnfield.

Second vice-president, Mrs. Thomas Pazolt is the chairman assisted by Florence Byden, first vice-president, Mrs. Frederick Connor, treasurer and Mrs. Henry Valcour, assistant treasurer.

Reservations must be made before September 19 with either Mrs. Pazolt or Miss Boyden.

Alise O'Leary is president.

## Student counselor

Cynthia L. White, daughter of Mr. and Mrs. John F. White, Bigelow ave., has been selected to serve as student counselor at Colby-Sawyer College, New London, NH, this year. She is a sophomore majoring in Liberal Arts.


jan

KEAN FLOWERS

FRESH FLOWERS

Roses, Carnations, Etc.

Assortment of Plants $1.89 to $20

Dried Flowers-Permanent Flowers

Designed to your wishes - in your container

We welcome your dropping in to enjoy our displays.

Fresh Flowers Telegraphed 729-8255 16 Mt. Vernon St. Anytime

INSURANCE

PACKAGE POLICIES
HOMEOWNERS
PUBLIC LIABILITY
FIRE+HAIL+WINDSTORM
RESIDENCE BURGLARY
FURS+JEWELRY
HEALTH ACCIDENT
AUTOMOBILE
LIFE

W. Allan Wilde & Son

INSURANCE AGENCY
1 THOMPSON STREET
729-1400
Res. Tel. 729-1062

SUPER SUNDAY SUPPER

Round out the weekend with a bountiful Sunday evening buffet. Pile your plate high—and often—with salads, cold meats and cheeses, hot dishes, breads and desserts. And do it for just $5.95 per person; $4.95 for senior citizens; $3.95 for children under 10 (prices plus tax). Stuff yourself between 4:30 pm and 8:30 pm Sundays.

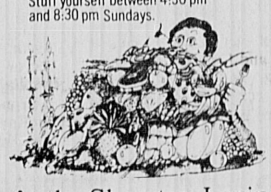

We'll Treat You Like One Of The Family

DUNFEY'S TAVERN

At the Sheraton-Lexington Motor Inn

727 MARRETT ROAD, ROUTES 128 & 2A, LEXINGTON, MASSACHUSETTS 02173 617/862-8700

INDEPENDENT
VOLKSWAGEN - TOYOTA
SPECIALISTS

MINI CAR CLINIC
287 SALEM ST. WOBURN, MA. 01801
TEL. 935-8494
jan

UNLIMITED CHECKING

An infinite pleasure with The Shawmut Way.

Drop by and ask about The Shawmut Way. It's a banker's dozen of personal services all for the price of one.

Shawmut County Bank
Member FDIC

Dancing puts the Romance into summer

Soft lights, sophisticated Bacharach-type music, a delicious dinner . . . what a beautiful way to end a summer day. Thursday, Friday and Saturday nights you can dine from 5:30 to 10:30, and dance from 8 until midnight. Plenty of free parking available. Reservations suggested.

We'll Treat You Like One Of The Family

DUNFEY'S TAVERN

At the Sheraton-Lexington Motor Inn

727 MARRETT ROAD, ROUTES 128 & 2A, LEXINGTON, MASSACHUSETTS 02173 617/862-8700

Coming October 1st

Winchester SPORTS Magazine

Finally a magazine for the town sportsman
A Monthly Magazine
Covering:

- Town & High School Athletics
- Youth Programs
- Interviews
- Profiles On Alumni
- Action Photo's and More

DON'T MISS THIS FIRST OF MANY EXCITING ISSUES TO COME....

On Sale At Your Local Stores

Travel Along with

Mavis McGrath

Where are you spending your vacation this year? It's intriguing that so many Americans, thinking to save themselves time and money, choose their own vacation spots and make what reservations they find time to make by themselves. No matter where you would like to go, you will find it is really much easier to get your travel agent to help you. After all, he is the expert. We know how and when to make reservations, how to arrange for the best possible transportation, and what times of the year are best for what areas of world travel — and you'll find our expertise is really cheaper in the long run!

All modes of travel are available through MCGRATH TRAVEL SERVICE 14 Easton Avenue . . . Whatever you dream of . . . Mexico has it! There's no "in or off season." Come now . . . Call 935-0600 . . . Open daily 9-5 Saturdays and evenings by appointment

HELPFUL HINT: It's easier to memorize an intinerary than it is to keep from loosing itemized sheets containing the information you need.

SENIOR CITIZENS DAYS

MONDAY
TUESDAY
WEDNESDAY

WASH and SET $2.75
PERMANENT $8.95

—Walk-in Service
—By Appointment

PHONE 395-7340
395-9518

ROBERT CRONIN'S BEAUTY WORLD

21 High St., Medford Sq.

(38)

BURLINGTON DODGE

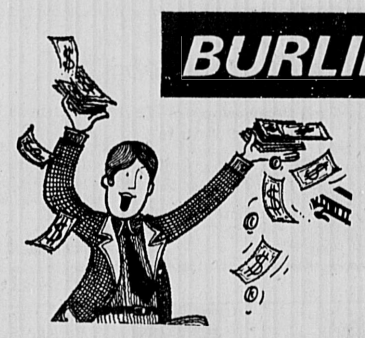

IS THROWING AWAY THE PROFITS!

SPECIAL PRICES NOW ON ALL 1975's IN STOCK!

During Our Year-End New Car Clearance Sale

'75 Dart Swinger 2 Dr. H.T.
6 Cyl., Bench Seat, Radio AM, Full Factory Equipment Stock # 33253
LIST PRICE ..... 3642.65
BURL. DODGE DISCOUNT .. 317.65
3325.00
REBATE ..... 200.00
YOUR PRICE ..... $3125.00

'75 Coronet 4 Dr. Sedan
Auto. Trans., P. Steering, Radio AM, Vinyl Side Mouldings, Deluxe Wheel Covers, Whitewall Tires, Front Disc Brakes, Etc. — Stk. #34016
LIST PRICE ..... 4520.90
BURL. DODGE DISCOUNT .. 630.90
3890.00
REBATE ..... 300.00
YOUR PRICE .... $3590.00

'75 Dart 4 Dr. Sedan
6 Cyl., Auto. Trans., P.S., Radio AM, Bumper Guards, Etc. Stk. #33229
..LIST PRICE ..... 3895.95
BURL. DODGE DISCOUNT .. 375.95
3520.00
REBATE ..... 200.00
YOUR PRICE ..... $3320.00

'75 CHARGER SE
Auto. Trans., Bucket Seats, Console, Shag Carpets, Radial Tires, Power Steer., Pow. Front Disc Brakes, Vinyl Side Mouldings, Light Package, Elec. Rear Window, Defogger, 3-Spd. Elec. Wipers, Electronic Digital Clock, Vinyl Roof, Hood & Deck Tape Stripe, Protective Rub Strips Etc. — Stk. # 36007
LIST PRICE ..... 5527.20
BURL. DODGE DISCOUNT .. 787.20
DELIVERED PRICE $4740.00

LOOKING FOR A GOOD USED CAR?

FROM 1971 to 1973 WE'VE GOT 'EM

ALL ARE IN GREAT CONDITION, PRICED RIGHT AND READY TO GO.

1973 MERCURY MONTEGO MX — Small 8, Air Cond.
1973 CHARGER 2 DOOR HARDTOP — Light Green
1973 DODGE MONACO 4 Dr. Hardtop — Light Gold, Radials, Air Cond.
1973 DODGE MONACO 4 Door Sedan — Color Is Blue
1973 PLYMOUTH SATELLITE 2 Door — Real Clean Car
1973 BUICK CENTURY 4 Door Hardtop — Air Cond.
1972 DODGE DEMON 2 Door Coupe — Radial Tires, Air Cond.
1972 PLYMOUTH SCAMP — Automatic, Great Economy
1972 TOYOTA LAND CRUISER — 4 Wheel Drive, Real Clean

1972 CHRYSLER NEWPORT — Light Green
1972 TOYOTA CELICA — Real Sharp
1971 JAGUAR XKE 2 Dr. Convertible — Auto., Air, AM-FM, Loaded
1971 CORONET Crestwood Wagon — Color is Blue
1971 TOYOTA CROWN 4 Door Sedan — Automatic, Color Is Yellow
1971 PLYMOUTH STATION WAGON — Auto., Air, Specially Priced
1971 CORONET Crestwood Wagon — Color Is Gold

SPECIAL 1975 D100 PICK-UP Low Miles $2895

BURLINGTON DODGE

Located on the Middlesex Turnpike opposite the Burlington Mall 272-8880

## Noonan parents to meet at dinner

The Noonan School Parents Association will hold its annual get-aquainted gourmet dinner Tuesday, September 23, at 7 p.m. in the school auditorium.

A bicentennial theme will include many old time New England favorites.

Guests of honor will be Superintendent of Schools William C. MacDonald and Mrs. MacDonald; Mr. and Mrs. Allan Rodgers, and Paula Caffrey, principal, who will introduce members of the teaching staff.

The dinner is a time for parents and teachers to become acquainted.

## Mystic teachers luncheon guests

Teachers at Mystic School were entertained recently at a luncheon in the home of Mrs. Mary Skates, Brook street.

Mrs. Mitzi Herlihy was assisted by a committee including Mrs. Judy Shaw, Mrs. Ann Matrundola, Mrs. Phyllis Intravaia, Mrs. Elaine Binding, Mrs. Nancy Rodriguez, Mrs. Ann DeAgazio, Mrs. Nora Fitzgerald, Mrs. Pat Byrne, Mrs. Lauraine Milauskas and Mrs. Marilyn Maietta.

A morning coffee for Mystic School room mothers was also held recently. Hostess was Mrs. Maietta on Cranston road.

Mrs. Byrne, Mystic School Parents' Association president, discussed plans for the school year.

Mrs. Maureen Looney, enrichment program chairman for Mystic School, reviewed coming enrichment activities.

## *WSPCA has booth at flea market*

The Winchester Society for the Prevention of Cruelty to Animals (WSPCA) will join the Jaycee-ettes Saturday, September 20, for a flea market on the parking lot opposite Town Hall.

According to Mrs. Harriett Connor, this is the first time the local humane group has attempted this "and members are enthusiastic."

Hours of selling in all booths will be from 9 a.m. to 4 p.m.

Proceeds from the SPCA booth will be used entirely for the care, treatment and placement of stray animals from the Winchester area and contingent towns.

Working at the booth will be President Mrs. Barbara Mantia, Mrs. Winthrop Knox, Mrs. Stanley Seaver, Mrs. Adolph Alla and Mrs. Connor; also "many animal lovers who have volunteered time and donations," said Mrs. Connor.

### Tahnk birth

Mr. and Mrs. William Tahnk of 9 Fletcher st. are parents of their second son, Jeffrey Allen, born August 29 at Winchester Hospital.

Grandparents are Mrs. Clara Tahnk of St. Paul, Minn., and Mr. and Mrs. C. P. Chen of Taichung, Taiwan.

Planning the 24th annual Friends of the Winchester Hospital ball to be held October 18 at 9 p.m. at the Winchester Indoor Tennis Center are, from left, Mrs. William Everett, clean-up; Mrs. Dean Carleton, decorations; Mrs. Winthrop Earl, chairlady; Mrs. James Quinn, refreshments, and Mrs. Joseph Bonner, publicity.

## Safety officer set to visit schools

During the month of October, Police Safety Officer John W. McKinley will be visiting Winchester's elementary schools in the interest of safety.

Each year, according to Police Chief Edward F. Bowler, the Police and School Departments cooperate in the program early in the school calendar.

Safety Officer McKinley reviews the stop, look and listen of crossing streets and emphasizes the only place to cross safely is at corners, crosswalks, traffic lights or where there is a police officer stationed.

A special film produced by Walt Disney Studios featuring Jiminy Cricket on pedestrian safety is shown to re-enforce the safety rules.

The film is made available through Winchester Rotary Club donations allowing for leasing on a long term.

Safety rules are distributed to older students. These are provided by the Massachusetts Registry of Motor Vehicles.

Younger children are provided safety coloring books by the Winchester Cooperative Bank.

McKinley suggests that all parents be aware of their children's safety education provided by the police and school and be ready to discuss safety not only around the home but going and coming from school and play.

## McCall parents to welcome mothers

The McCall junior high school Parents' Association is sponsoring a welcoming reception for mothers new to McCall on Thursday, September 18 at 2:30 p.m. in the school cafeteria.

Principal Joseph Forte and his staff, along with the Parents' Association executive board will greet the newcomers.

## Literature group chooses classics

Current and classic books have been chosen for this year's literature group of the Winchester College Club.

Books to be reviewed and discussed are William Faulkner's "Absalom, Absalom;" William Styron's "Lie Down in Darkness;" "Doris Lessing's "African Stories;" " Henry James "The Ambassadors;" "Alexander Solzhenitsyn's" "One Day In The Life of Ivan Denisovich;" Fyodor Dostoyevsky's Brothers Karamazov; Thomas Wolfe's "Look Homeward Angel;" "Sinclair Lewis' "Main Street;" "Saul Bellow's "Herzog;" and George Eliot's "The Mill On The Floss."

The literature group meets the first Friday of every month. Women who wish may join the group. Contact Suzanne Reno, Chairman for more information.

## Smith Club to meet September 24

The Winchester Smith College Club will hold its first meeting of the fall season on Wednesday, September 24 at 4 p.m. at the home of Mrs. Thomas Raleigh, Jr., 57 Swan rd.

The purpose of the gathering is to discuss this year's fund-raising project and to hear a presentation of the club's history.

Sherry will be served.

## Aberjona Ladies to hold sale

The Aberjona Ladies Auxiliary 3719, Veterans of Foreign Wars, will hold a penny sale social at the post quarters, River street, Monday, September 22, at 8 p.m.

Chairman Betty Carroll invites the public. Refreshments will be served.

## College club to meet Wednesday

Linda Sargent Reinfeld will entertain members of the Winchester College Club when they gather for their first fall meeting Wednesday, September 24.

The meeting will be held in Hadley Hall, Parish of the Epiphany Church, beginning with dessert and coffee at 12:30 p.m. (A small fee will be charged for refreshments.)

Mrs. Reinfeld studied piano with Armand Basile and Seymour Fink.

She attended the Conservatory of Music at Fontainebleau, France; Eastman School of Music where she received a bachelor of music degree; Dartmouth College summer program, and Yale University where she earned a master of music degree.

Mrs. Reinfeld studied cello at Eastman and Yale with Ronald Leonard and Aldo Parisot.

For the past few seasons she has been performing chamber music in the Boston area, including Winchester.

She is presently a member of the Willow Ridge Chamber Players.

She lives in Winchester with her husband and three children.

For the College Club meeting, she will play selections by Mozart, Brahms and Chopin.

The College Club is open to women who have completed two years at an accredited college. Anyone interested in joining should contact Mary Brennan, 36 Central st.

Interest groups are available for women of all ages for a small fee regardless of membership with the club. Groups include antiques, book exchange, bridge, French, crafts, history, literature, newcomers, gourmet cooking, travel and quilting. For more information contact Cathy Sterling, 14 Lloyd st.

**Senior Service Line telephone hours are Monday through Friday, 9 a.m. to 3 p.m. Call 729-2111.**

### Panel talk

# *Women to discuss interaction of town manager, government*

A panel discussion open to the public entitled "Changes in Town Government with the Town Manager" will be presented by the Winchester League of Women Voters on Wednesday, September 24 at the Lincoln School. The time is 7:30 for coffee before the general meeting at 8 p.m.

The League of Women Voters has supported having a town manager for several years and was active in the petition drive which resulted in the election of a Charter Commission. The new charter, which was adopted by the town last spring, provided for a town manager.

"We all need to understand the powers and duties of our town manager, and how they relate to the other pmanager, and how they relate to the other parts of town government," said Mrs. Dianne Simpson, President. "We felt this informational meeting for our own members should be shared with the entire town."

The panel consists of five people who are experienced in town government and qualified to explain the charter.—Robert Grenzeback, former chairman of the Town Government Study Committee and of the Finance Committee, member of the town manager screening committee—Barbara Hankins, former chairman of the Town Government Study Committee and of the Finance Committee, presently a selectman—Clara Hewis, former chairman of the Charter Commission presently secretary to the Winchester Housing Authority—William McElwee, former chairman of the Personnel Board, and member of the Town Governemtn Study Committee, chairman of the town manager screening committee—John Sullivan, a selectmen for seven years, formerly chairman of the selectmen.

The moderator for the meeting will be Edward Hicks, former chairman of the selectmen and the Town Government Study Committee, member of the Finance Committee, and presently chairman of the committee to advise the selectmen on legal services.

There will be an opportunity to ask questions from the floor, and the panel's presentation will be followed by a discussion period. It is expected that a number of town meeting members and other interested citizens will take advantage of this opportunity to gain better understanding of the changes ahead. All are welcome.

## Winchester trails workshop is set

Charles Roth, director of the Hatheway School of Conservation Education of the Massachusetts Audubon Society, will give a workshop for members of Winchester Trails on Thursday, September 25, at 9:15 a.m. at the Girl Scout Cabin on South Border rd.

As head of the Hatheway School, Roth directs the teaching arm of the Massachusetts Audubon Society. The emphasis of his talk will be how to deal with children of various age groups in the out-of-doors. He will show how to provide learning experiences on trail walks.

There will be an opportunity for participants to ask specific questions about the concepts set forth in particular Trails guide books.

Anyone interested in Trails guiding, becoming a member of the Trails In-School program, or getting involved in environmental education should find the workshop particularly valuable. Call Marjorie Moore, 3 Dennett rd., to register or gain further information.

Those wishing to review the Long Pond Trail may bring a sandwich to the Thursday workshop. Following lunch an on-trail refresher will be held.

Other trail reviews for leaders may be arranged by calling Marjorie Moore who will schedule both Smith and Long Pond reviews for Friday morning, September 26, and another Smith Pond refresher for Monday, September 29, if there is enough interest.

## Church drive for corps continues

The Immaculate Conception Church is continuing its fund raising project to revive its drum and bugle corps. The goal is $10,000.

The drum and bugle corps, begun under the leadership of now retired Rev. Harold Driscoll, used to participate in local, state and national competitions.

A principal purpose in reviving the group is to bring cultural, spiritual and community belonging to Winchester youths.

This Saturday the VFW, Aberjona Post, is holding a cookout to support the effort at its post quarters, 30 River st. For reservations, contact the post quarters.

In charge of the festivities is Commander Warren Bolivar and past commanders and members Frank Farris, John Welch, Henry Connors, James Rae, Robert McNamara, Bob Sullivan, Red Carroll and Henry Heitz.

Residents who cannot attend the cookout but wish to donate to the cause may send contributions to Aberjona Post 3719, Veterans of Foreign Wars, 30 River st. in the name of the Immaculate Conception Drum and Bugle Corps Fund.

### MacKay birth

Mr. and Mrs. Robert Bruce MacKay of Berlin, N.H., are parents of their first child, Andrew Ryan, born September 2 at Memorial Hospital, North Conway, N.H.

Grandparents are Mr. and Mrs. Allister R. MacKay of Winchester and Mr. and Mrs. John Hess of Port Washington, N.Y.


Available to the Public for the first time.

ECLIPSE® Hotel Chiropractic®

with Springwall® $99.95 TWIN SIZE EACH PIECE

The deluxe construction features found in the famous and costlier Chiropractic mattresses are all in the Hotel Chiropractic. You get patented Springwall construction for edge to edge smoothness and comfort plus Posture Springing for added resiliency and support. Normally, the Hotel Chiropractic is sold only to leading hotels like Sheraton, but now - and while supplies last - you can buy it at savings usually reserved for hotels! Rush in - start enjoying a good night's sleep.

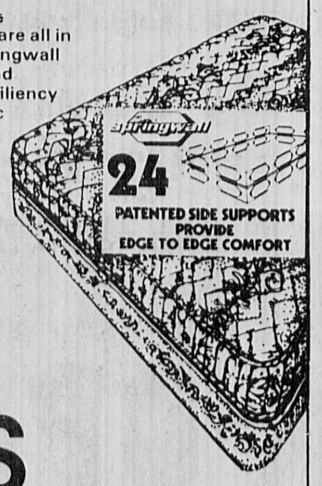


Selected by Sheraton Hotels & Motor Inns

Full size $119.95 ea.pc. Queen $299.95 the set
King $419.95 3 pc. set

Barbo's

9:30-9:30, Sat. to 6/Main St. (Rte. 28) Stoneham/Exit 36S, Rte. 128/Exit 10, Rte. 93



A Dream - Now a Reality

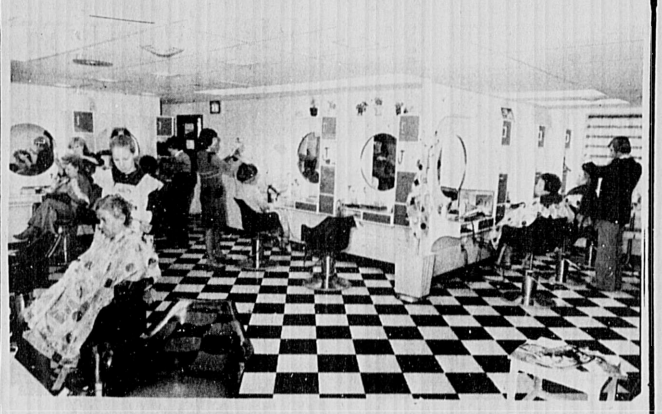

TIP TO TOE PAMPERING AT

TANTE'S TOTAL BEAUTY SALON

57 Russell Street
Woburn 933-7453

Hair by Tante

Leo Tante' takes pride in inviting all his many friends and customers to come and view his "DREAM COME TRUE"

OPPOSITE THE WOBURN NATIONAL BANK IN THE FOUR CORNERS AREA

Sunday Afternoon September 28th
5:00 p.m. to 8:00 p.m.
Refreshments Served

Come In and view his entirely new concept of Beauty Services for both men and women . . . after nine years of careful planning Leo Tante' has opened the area's largest and most complete Unisex Salon in the entire area.

Courtesy car available | 57 RUSSELL ST. WOBURN TEL. 933-7453 | Ear piercing specialists

MON., TUE., SAT. 8:30 - 6:00
WED., THUR., FRI. 8:30 - 9:00

11 Years of Service in Winchester and Lexington



Finast®
SUPERMARKETS
695 Main St.
Winchester

S-319
SAVE 36¢
Premium Crackers
By Nabisco - 1 lb Pkg
29¢
F
with this coupon and a $7.50 purchase or more exclusive of cigarette & tobacco products in Winchester only. Limit one coupon per customer. Good thru Sept. 20, 1975.
Finast

S-320
SAVE 20¢
FREE (1) 10 3/4 oz Can
Campbell's Tomato Soup
F
with this coupon and a $7.50 purchase or more exclusive of cigarette & tobacco products in Winchester only. Limit one coupon per customer. Good thru Sept. 20, 1975.
Finast

# Obituaries

## Charles W. Blanchard

Charles W. Blanchard, 54, formerly of 5 Ranvenscroft rd., died unexpectedly September 14 in Sarasota, Fla.

Memorial services will be held Saturday at 11 a.m. at the Parish of the Epiphany Church. Rev. John J. Bishop of the church will officiate.

Private burial services will be held at Wildwood Cemetery. Lane Funeral Home is handling arrangements.

Mr. Blanchard was born in Winchester, the son of Wallace and Dorothy (Parker) Blanchard. He was a 1939 graduate of Winchester High School and a graduate of Northeastern University.

At Winchester High, he was captain of the tennis team.

For eight years, he was district sales manager of Epic Metals Corporation of Pittsburg, Pa. Prior to that he was employed for 20 years with Stahleker Steel Corporation of Cambridge.

In Winchester, he was a member of the William Parkman Lodge of Masons, and a past chairman of the Personnel Board and member of the Winchester Finance Committee.

For the past three years he lived in Sarasota, Fla.

He is survived by two sons, Charles W. Blanchard Jr. of Harwich and Robert Blanchard of Los Angeles, Cal.; a daughter, Susan Lauren Blanchard of Los Angeles; and two brothers, Parker N. Blanchard and Wallace Blanchard Jr., both of Winchester.

## George Beucler

George T. Beucler, 62, of Woburn, formerly of Winchester, died in Winchester Hospital September 11 after a brief illness.

He was owner of the West Point Cleaners Company of Cambridge for 20 years and was retired for three months.

He lived in Woburn for 25 years.

Mr. Beucler was born in Cambridge, the son of John and Anna (Corrigan) Beucler. He attended Cambridge schools and served with the U. S. Navy from 1941-1945.

He leaves his wife, Mary L. (Humphrey) Beucler; a daughter, Barbara Dellasandro of Everett, and two grandchildren.

Funeral mass was celebrated Saturday at St. Barbara's Church, Woburn. Rev. Fred J. Cartier of the parish officiated. Burial was in Calvary Cemetery.

Lane Funeral Home handled arrangements.

## Daniel Fortiere

Daniel S. Fortiere, 67, of Ipswich, formerly of Winchester, died unexpectedly in Ipswich Hospital on September 12.

Funeral mass was celebrated Tuesday at St. Mary's Church with Rev. Henry Cassidy of Gays Mills, Wis., brother-in-law, officiating.

Burial was in Wildwood Cemetery. Lane Funeral Home handled arrangements.

Mr. Fortier was born in Exeter, N.H., the son of William H. and Mary (Donahue) Fortiere

He was owner of D. Fortiere Interior Design, 71 Chestnut st., Boston. In this business for 40 years, he was a member of the American Institute of Decorators, Boston.

A resident of Ipswich for four years, he lived in Winchester for 28.

He leaves his wife, Margaret H. (Cassidy) Fortiere, and two children, David L. Fortiere of Virginia Beach, Va., and Mary F. LaMarcha of Melrose.

He is also survived by seven brothers and sisters, William J. Fortiere, Anne Turner and Barbara Grant, all of Melrose; John W. Fortiere of Andover, Josephine Grant of Meriden, Conn., Dorothy Whitford of Norwalk, Conn., and Loretta Dickson of Manchester, N.H., also three grandchildren.

Donations in his memory may be made to the American Heart Association, 112 Cyrpess st., Brookline.

## Margaret O'Grady

Margaret Ann (Grady) O'Grady, 89, of 21 Sheffield West, died Tuesday at Winchester Hospital after a long illness.

Funeral mass will be celebrated today at 9 a.m. at St. Mary's Church. Burial will be at Mount Pleasant Cemetery, Bangor, Me.

Wife of the late Dennis L. O'Grady, she was born in Bangor, Me., 89 years ago. She was the daughter of John and Margaret (Murray) Grady.

After residing in Watertown for 35 years, she lived in Winchester for six.

She leaves a son, Dr. John W. O'Grady of Winchester, and a daughter, Margaret A. Kerwin of Weston also 15 grandchildren and one great-grandson.

The Robert J. Costello Funeral Home is handling arrangements.

## Martin Flaherty

Martin J. Flaherty of Woburn died at the Vancouver General Hospital in Vancouver, British Columbia, after a short illness September 12.

Born in Woburn 69 years ago, He lived in that city his entire life. For many years, he worked at Beggs & Cobbs in Winchester and stayed with the firm until it closed.

He was a sexton at the Winchester Unitarian Church up until four years ago.

A veteran of the U. S. Army after serving during World War II, he was a member of the George A. Campbell Post 101 of the American Legion.

He is survived by three sisters, Mrs. Mary McKee of Winchester, Sr. Martini Julie, SND, of Peabody and Mildred Curran of Woburn; also three brothers, Coleman, Edward and Albert Flaherty, all of Woburn.

He also leaves several nieces and nephews.

Funeral will be from the McLaughlin Funeral Home, 54 Pleasant st., Woburn,on Friday at 8:15 a.m. A mass will be celebrated at St. Charles Church, Woburn, at 9 a.m.

Visiting hours will be at the funeral home today from 2-4 and 7-9.

Burial will be in Calvary Cemetery.

## Alice Hall

Alice (Cutting) Hall, 79, of San Antonio, Tex., formerly of Winchester, died at the Wilford Hall Medical Center, San Antonio, September 15, after a brief illness.

Graveside services are scheduled for tomorrow at 11 a.m. at Wildwood Cemetery. Rev. Jack Zoerheide and Rev. Robert Storer of the Winchester Unitarian Church will co-officiate.

Lane Funeral Home is handling arrangements.

Daughter of the late Frank and Mary (Shaw) Cutting, Mrs. Hall was born in Winchester and attended Winchester schools. She was a graduate of the National Park Seminary in Washington, D.C.

A member of the Winchester Unitarian Church, she also held membership in the Enka Society and the Winton Club.

She lived in Winchester for 35 years and San Antonio, Tex., for the past 10 years.

She was the wife of the late Vosburg Hall.

She leaves four children: Mrs. Susanne Boyd of Ventura, Cal., Mrs. Nancy Boyle of Bronx, N.Y., Mrs. Charles B. Lipsky of Brooklyn, N.Y. and Joanne Seymour of Randolph AFB, San Antonio, Tex.; also 11 grandchildren and three great-grandchildren.

Donations in her memory may be made to the charity of donor's choice.

## Floyd S. Clement

Floyd S. Clement of Lake Oswego, Ore., formerly of 145 Highland ave., died.

He lived in Winchester for 20 years.

He is survived by his wife, Dorothy F. Clement and three children, John S. of Litchfield, N.H., Jean C. Hathaway of Lake Oswego, Ore., and Herbert F. Clement of New York City.

He also leaves nine grandchildren and eight great-grandchildren.

Memorial services were held September 7 at the United Church of Christ (Congregational) at Lake Oswego, Ore.

Donations in his memory may be sent to the organ fund of the church.

**Sarah May, of 38 Cabot st., a junior at Winchester High School, was honored by the Doric Dames in cooperation with the Secretary of Common office. She helped guide tourists throughout the State House during the summer. On hand for the occasion were Mrs. Kitty Dukakis and Mrs. Joanne Guzzi, wives of the governor and secretary of state.**

## Mothers of Twins

The Massachusetts Mother of Twins Association, Inc., will meet Wednesday, September 24, 1975 at 8 p.m. to be hosted by the Hampshire County Chapter. While the local chapters usually meet on a monthly basis, there are only three state meetings held each year.

## Benefit dance to aid the retarded

A benefit dinner and dance will be sponsored by the South End Italian Club for the Mystic Valley Association for Retarded, Inc.

This event will be held on Saturday, September 27 at the South End Italian Club, 44 Fowle Street, Woburn, and will feature a chicken dinner.

Dinner will be served from 7-8:30 p.m. followed by dancing from 8-12 p.m. to the music of The Dynamics, a local group composed of Carl and Danny Kastive and Fred Roebuck.

Tickets for the benefit may be obtained through the Mystic Valley Association for Retarded at P.O. Box 158, Burlington.


TRAVELER'S CHECKS
Easy go with The Shawmut Way.
Drop by and ask about The Shawmut Way. It's a banker's dozen of personal services all for the price of one.
Shawmut County Bank
Member FDIC

Hiring?
Call 643-7900
to put a CLASSIFIED
In The Arlington Advocate
and
Winchester Star

Winchester's foremost
Hair Coloring Salon
Distinctive Cutting & Blow Drying
Creative Hair Styling
The latest in texturizing Body Waves
WOODY'S HAIR STYLES
15 Mount Vernon St., Winchester
729-3065 • 729-3065

If Price and Location Are Your Prime Concerns
$37,500
I-93
Lake St.
12 min. to Boston
WINCHESTER
Wedge Pond
Church Street
Arlington
Consider Our $37,500 Townhouse in Winchester
When it comes to purchasing a home, most people put price and location first. That's why we think that our 2-BR townhouses in Winchester, at prices ranging from $37,500 to $41,000, are the best condominium buys in the state. The train station is a short walk (travel time to North Station: 12 minutes), the supermarket is just around the corner, and 15 tennis courts are up the street. The units have two floors of well-designed living space plus a basement that can be made into at least two rooms . . . owners are using them as dark rooms, rec rooms, offices and workshops . . . you name it. Parking is included and we can arrange excellent financing terms. To top it all off, the condominiums are located on the shore of Wedge Pond, where you can swim, boat and watch the ducks and geese that regularly stop here on their migratory routes. The model is open from noon to 7 p.m. seven days a week or by appointment. Call 729-3389 for information.
Located at 60 N Lake Street, a quarter mile from the center of Winchester.
Wedgepond

Blossom out in a new Ford car.
RENT IT.
Our Ford Rent-A-Cars make it easy for you to blossom out in a second car. Low rates, maintenance and our expertise as a Ford car dealer are some of the reasons why people like to rent from us! Our rental cars are the solution to any of your transportation needs for a day, a week, a month. Here we are, waiting to fill you in on all the details. Just call or stop in.
Ford RENT-A-CAR
"We Sell Cars the way you like to buy them"
BONNELL FORD
New England's Newest and most Modern Facility
353 Cambridge St. Route 3 Winchester, 729-9700

GALS!
What's a Wallabee?
Take a 10-day walking test and see!
Clarks
Wallabees by Clarks of England are the greatest things since feet. That's why Coward offers you 10 days to see and feel for yourself or your money back. Molded arch support and fabulous "Nature Form" last really hug the contour of your foot. Plantation crepe sole. Coward's been standing behind its shoes for over 100 years. Tan, black or white calf . . . sand, navy, or brownsuede. Sizes 5 to 10. Also available in men's sizes at $38.00
$37.00
Major Credit Cards Honored
Free Catalogue On Request
COWARD
552 Main St., Winchester
Hours: 9:15 to 5:30, Friday to 8

LIKE MANNA FROM HEAVEN
Low, Low Prices
BIG, BIG SAVINGS!
It's miraculous! The more you buy, the more you save!
Boneless Top Round — Top STEAK ROASTS 1.68 Avg. Wt. 16-22 lb.
Top Sirloin (Face) — LONDON BROIL ROASTS 1.58 HAMBURG Avg. Wt. 12-16 Lb.
Bottom Round — EYE ROAST BOTTOM ROAST 1.58 TIP ROAST HAMBURG
SIRLOIN STRIP BONELESS 2.49 Avg. Wt. 10-14 lb.
Store Hrs: Mon.—Tues. 8-6 Closed Wed. Thurs. 8-6, Fri. 8-8 Sat. 8-5
Prices Effective thru Sept. 20, 1975
Eat Better for Less
McARDLE and MOTTLA INC.
DISCOUNT MEAT CENTER
62 MASS. AVE. (Across from Berman's) E. LEXINGTON

Operation Patriot
PRESENTS
ALL-STAR MUSICAL VARIETY SHOW
STARRING
• One of America's Great Comedians: CORBETT MONICA
• Sensational Singing Star: DANA VALERY
• WARREN COVINGTON and His Orchestra
• THE HARMONICA RASCALS
• America's Number 1 Dance Team JUDI & STAN MARTIN
• GEORGE DeWITT Original M.C. of TV's "NAME THAT TUNE"
TUESDAY, SEPTEMBER 23, 1975 8 PM
ARLINGTON HIGH SCHOOL AUDITORIUM
TICKETS $5.00 per person
Proceeds for the First Parish Church Re-Building Fund
CORBETT MONICA
DANA VALERY
WARREN COVINGTON and His Orchestra
THE HARMONICA RASCALS
JUDI AND STAN MARTIN
GEORGE DeWITT
TICKETS AVAILABLE AT THE DOOR

We're Ready To Play Ball!
CHOOSE THE CAR YOU WANT... WE'LL MAKE YOU A DEAL YOU CAN'T REFUSE!
$ave $ave $ave
1975 BUICK CLEARANCE
NO Ifs NO Butts NO Phoney Rebates
Just Down To Earth Low Low Prices
Backed By Quality Service
By a Quality Dealer
ARLINGTON BUICK-OPEL
Regal Hardtop Coupe
Electra Limited Hardtop Sedan
835 Mass. Ave. 643-5300
Open Evenings

# Saltmarsh: state fiscal policy pulled from brink of disaster

Representative Sherman W. Saltmarsh, Jr. declared Tuesday that the State's financial policies were saved from disaster last week when the Massachusetts Housing Finance Agency got legislative passage of a measure pleding the state's credit behind $500 million in borrowing because the bonds weren't moving.

"We pulled this chestnut out of the fire for them," Saltmarsh said. "The bonds weren't moving because the fiscal crisis New York is facing has affected the money market throughout the rest of the country.

"MHFA is one of the better agencies of its type. The money it borrows is backed up solidly by land and buildings. Normally, it would encounter no trouble at all selling bonds," Saltmarsh said.

"But because there is fear of New York City defaulting, municipal, state bonds and notes, once considered the safest of investments, are beginning to remind investors of Confederate war bonds, even though almost all of them are really as safe and solid as ever."

Saltmarsh explained that a refusal on the part of the legislature to vote the "full faith and credit of the Commonwealth" could have led to a halt in construction of some 20,000 low and middle income housing units. It would also have added more workers in the hard-pressed construction industry here to the unemployment lines.

"Passage of the emergency measure should at least keep a lot of people working and may eventually provide some additional jobs," Rep. Saltmarsh pointed out.

"But we still have to face the fact that by stopping an immediate crisis, we added $500 million dollars to the overall bonded indebtedness of the Commonwealth. This is far from good medicine for the state's credit rating which this year was dropped from double A to single A," he continued.

"We need a more general solution. Let's hope the governor learned from this situation the folly of his recent bonding of past and future operating expenses. We can't continue to operate this state by crisis measures, and since I assumed office last January that's exactly what we've been doing."

Saltmarsh said that several bills, recommended by a special commission to study the state's money management, called for the centralization of borrowing and investment power in the office of the state treasurer.

"Assuming that the treasurer's office could muster the necessary expertise, this system would prevent agencies and departments operating in money markets on their own without anyone else knowing."

# *Chief renamed CD director*

Selectmen Monday night re-appointed Police Chief Edward F. Bowler interim civil defense director of Winchester.

The action came after a representative from the State Civil Defense Department visited Winchester requesting notification of who was in charge of civil defense in Winchester since the resignation of Wilbur C. Otis.

When Otis left the post, selectmen voted to have the police chief hold the position on an interim basis until a new town manager was appointed and on duty. However, through oversight, they failed to notify the state agency.

Meanwhile, there are three Winchester residents who have indicated a desire to be considered for the post. They are William Ryerson, Michael Connolly and James J. Connelly. Selectmen have a letter from the police chief endorsing the latter.

## Freshman

James E. Houlihan, son of Mr. and Mrs. James E. Houlihan of 8 Old Lyme rd., is enrolled as a freshman at Middlebury College, Middlebury, Vt.

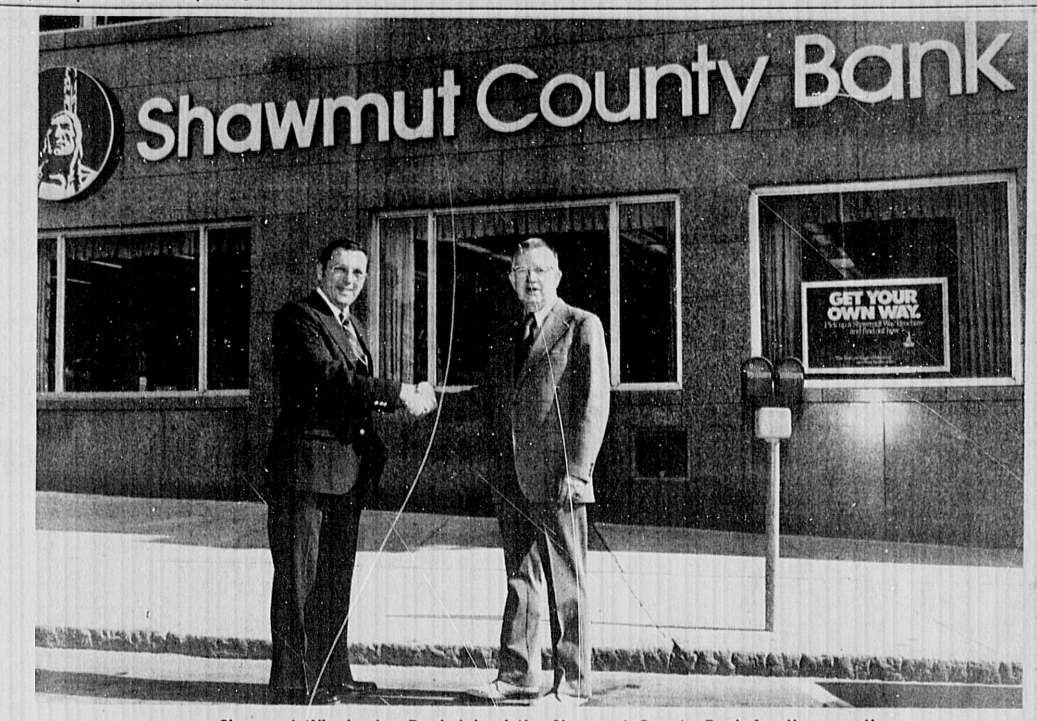


Shawmut Winchester Bank joined the Shawmut County Bank family recently. Arthur V. Duffy, left, of Winchester and president of Shawmut County Bank, NA, welcomes Charles W. Craven, vice-presodent and manager of the Winchester office. Shawmut County Bank is headquartered in Cambridge.

*Buying or Selling?* Place a classified ad. Call 643-7900


**GYMNASTICS ***

A Progressive Program for Boys & Girls Ages 8-11 yrs

8 — week session
Starting Oct. 18th

When: Sat. mornings 9:00 to 10:00
at
Where: HARVARD UNIVERSITY
Cambridge, Mass.
What: Class Limit — 15 Students
Fee — $35.00

* Featuring
Drills Tumbling · Free Calisthenics · Vaulting Apparatus

For Information and Brochure Write:
GYMNASTICS, P.O. BOX 162
ARLINGTON, MASS. 02174

**BELLY DANCING**
"The fun way to a trim shape"

As Taught by Georgianna Gannon
Experienced Instructor
Beginners & Intermediates
Morning & Evening Classes Now Forming.
Belmont Area
For Info Call
449-1012 — 449-1470

**Tu Guitar Studio**
Pro instruction for Guitar, Electric Bass, Organ, Drum, Piano and Accordion
Rental and Repair
Studio 396-2395 — Res. 396-4020
388A Main St. Medford

**PIANO LESSONS**
Mary Amlaw
Master of Music, Boston University
Advanced · Intermediate
Beginners · Adults
33 Acton St., Arlington 648-5230

**Modern Rhythmic Gymmastics**
Starting Wednesday
September 24
7 p.m.
Clarke Junior High Lexington
Call: 862-0932

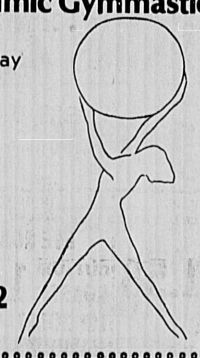

jan

**MUSIC CLASSES FOR CHILDREN ORFF-KODALY**
Nursery and Elementary School
Children learn and enjoy singing in tune and rhythmic coordination through musical games and movement.
Two classes in beginning recorder
For further information and brochure,
Call 729-3292 Mrs. Davidson

**The Abizaid School of Dance**
Tap—Ballet—Special Classes in Ballet for Gymnastics
V.F.W. Hall, River St. Winchester
Nancylee Abizaid Robbins
Instructor
Radio City Rockettes
Santa Monica Civic Ballet
San Gabriel Valley Ballet Theatre
Jackie Gleason & June Taylor
Registration Sept. 9 thru 20
1p.m. till 5 p.m.
Tel. 395-4644
Classes Wednesday & Friday
Beginning Wednesday, Sept. 24
NO RECITALS
* Preschool * Intermediate
* Beginner * Advanced
Registration Fee $5
(Applicable to payment for first semester)

**We're Celebrating 10 years of diet success with 10 good reasons to join THE DIET WORKSHOP**
1. Diet
2. Behavior Modification
3. Nutrition
4. Exercise
5. Group Dynamics
6. Special plans for medical problems
7. Free Maintenance Program
8. Free Lifetime Membership
9. Whole Family Approach
10. WE CARE about YOU

10
Open house Free gift

Arlington — Open House Monday Sept. 22, 7:30 P.M. and Tuesday Sept. 23, 9:30 A.M.
Park Ave. Congregational Church, Park Ave.
Guest Speaker 80 lb. Loser Donna Strouse 7:30 P.M. Only
Winchester — Thurs. 7:00 P.M.
Church of Epiphany Church St.
1st Visit $6.00 $2.50 Weekly
commit yourself to dieting for 10 weeks — $25.00
New Members Welcome Any Time
for information call: 395-1111 — 969-8850

**MCC**
MIDDLESEX COMMUNITY COLLEGE
Springs Road, Bedford
275-8910

**EVENING CLASSES BEGIN Sept. 22**

**ARLINGTON EXTENSION CENTER**
The Arlington Extension Center is located at the Arlington High School, 869 Massachusetts Avenue, and is operated in cooperation with Dr. William T. Gibbs, Superintendent of Arlington Schools, the Arlington School Department, and Mr. Richard McKay, Assistant Superintendent of Schools.
M.C.C. Coordinator: Mr. Charles Fagone
Registration at Arlington High School (Lowe Auditorium Entrance):
Monday thru Thursday 6:00-7:30 P.M.
Students may pre-register at the Bedford campus.

| | | |
|---|---|---|
| **Mondays** (b. Sept. 22) | EC118 | Activity Director's Training Program. Meets 3:30 — 5:38 and 6:30 — 8:30 for 9 wks. $66 plus $19 for matrls. to be paid instructor at first class. |
| | *ED8039 | Reading Instruction in the Middle School 4 — 6:30 p.m. |
| | *ED8224 | Production of Instructional Materials in Education 4 — 6:30 p.m. |
| | *ED8225 | Methods & Practies in Learning Disabilities 4-6:30 p.m. |
| | EN101 A | English Comp. & Lit. I |
| | HU 110 A | Speech |
| | SO 190 A | Cultural Anthropology |
| **Tuesdays** (b. Sept. 23) | CS 07 A | High School Equivalency Exam. (G.E.D.) Prep. NC $66 |
| | ED 346 | Curriculum in the Urban School 4-6:30 p.m. |
| | *ED 8131 | Media Software 4—6:30 p.m. |
| | *ED 9305 | Massachusetts School Law 4 — 6:30 p.m. |
| | *ED 9554 | Educating Children with Special Needs in Regular Class 4 — 6:30 p.m. |
| | **LE 109 | Criminal Investigation & Procedures |
| | MA 10 A | College Math 1 |
| **Wednesdays** (b. Sept. 24) | BU 101A | Introductory Accounting I |
| | BU 195 | Financial Management |
| | CS 59 | Astrology III 7:30 — 9:30 p.m. 7 wks. NC $28 |
| | ED 131 | Athletic Officiating & Rule Interpretation at the Secondary and College Level 4 — 6:30 p.m. |
| | *ED 8050 | Organization & Administration of the School Library Media Center 4-6:30 p.m. |
| | *ED 8084 | Methods of Alternative Education in Secondary Schools 4 — 6:30 p.m. |
| | *ED 9079 | Values Clarification 4 — 6:30 p.m. |
| **Thursdays** (b. Sept. 25) | ED 169 | Photography |
| | *ED 8282 | The Adult as a Learner |
| | *ED 8710 | Theories of Personality 4 — 6:30 p.m. |
| | *ED 9402 | Guidance Counseling & Human Services in the Elementary School 4-6:30 p.m. |
| | MH 160 | Rehabilitation Through Activities Therapy |
| | SO 140 A | Introduction to Government |
| | SP— 110 A | Conversational Spanish I (Spanish for the Street) |
| | SS 145 A | Speedwriting-A rapid writing technique |

*Offered in cooperation with Boston State College for graduate or undergraduate credit.
**Tuition free to police officers who also register for a tuition-paid course (one free for one paid).
Unless specified, classes are held from 6:45-9:30 p.m.

**NORTHEAST METROPOLITAN REGIONAL VOCATIONAL SCHOOL DISTRICT**
Breakheart Reservation, Off Farm Street
Wakefield, Mass.
ADULT COURSE REGISTRATIONS

The Northeast Regional District serving ONLY the following communities, CHELSEA, MALDEN, MELROSE, NORTH READING, READING, REVERE, SAUGUS, STONEHAM, WAKEFIELD, WINCHESTER, WINTHROP, and WOBURN will accept registrations for the next semester based on a quota allotment of seats per course to each member community. This method will insure that the residents of each community will have an equal opportunity to register for any course offerings.

On Monday, September 22, 1975 and Tuesday, September 23, 1975 registrations will be held under the "quota system."

On Thursday, September 25, 1975, the remaining seats will be available on a first-come first-served basis to any residents of the district.

REGISTRATIONS FROM 7-9 P.M. IN CAFETERIA AND GYM ALL CLASSES WILL COMMENCE THE WEEK OF OCTOBER 6.

NO REFUND WILL BE MADE AFTER THE FIRST SESSION OF CLASS IS HELD.

PLEASE BE PREPARED TO PRESENT PROOF OF RESIDENCE AND OCCUPATION.

TRADE EXTENSION — Applicants must be 16 years or older and employed in the same trade or closely allied trade to that for which he applies for instruction. All classes meet two nights per week from 7-10 p.m. on Tuesdays and Thursdays except where indicated. Full year registration fee $5.00.

Auto Body Repair
Auto Repair
Cabinetmaking
Carpentry
Electrical
Welding
Construction Blueprint Reading
Printing Layout & Design
Electrical Code
Electronics
Machine Shop
Plumbing (Mon. & Tues.)
Printing
Sheet Metal

PREPARATORY — Applicants must be 16 years or older. Classes are organized for employed or unemployed persons for the purpose of training them for useful employment in occupations other than those in which they are or have been employed. These classes are held one night per week from 7-10 p.m. Full year registration fee $5.00.

| | |
|---|---|
| Cabinetmaking | Mon. |
| Carpentry | Mon. |
| Introduction to Data Processing | Tues. |
| Keypunmch Operator (30 hrs.) | Mon., Thur., Fri., Sat. a.m. |
| Data Processing Cobol | Wed. |
| Radio TV Repair | Mon. |

Enrichment Classes — These classes are offered for any residents of the district one night per week for an hour and a half (1½ hrs.) per session. The early class will meet from 7-8:30 p.m., the later class from 8:30-10:00 p.m. These classes will meet for a 12 week period.

Pool-Gym programs — $10.00 registration fee.

| | |
|---|---|
| Adult Learn to Swim | Wed. |
| Men's Physical Fitness | Thurs. |
| Senior Lifesaving | Tues. |
| Women's Physical Fitness | Mon. |
| Child's Learn to Swim $5.00 fee 1 hr. Sat. from 8 a.m. | |

Classroom-shop programs — $5.00 registration fee

| | |
|---|---|
| Auto for the Car Owner | Mon. or Wed. |
| Shorthand Basic | Tues. |
| Shorthand Advanced | Mon. |
| Typing I | Tues. |
| Typing II | Thurs. |
| Income Tax Regurns | Thurs. |
| Home Insulating | Mon. |

ENRICHMENT CLASSES — The following classes contain the same number of instructional hours as those preceeding. However, because of the nature of the instruction it is to the advantage of both the student and the school to schedule one 3 hour session per week for six weeks. The first group will commence classes the week of October 6. The second group will commence the week of November 17, 1975.

| | |
|---|---|
| Cooking (additional $5.00 material's charge) | Wed. |
| Cake Decorating | Mon. |
| Cabinetmaking (Basic) | Wed. |
| Carpentry (Basic) | Wed. |
| Sewing I | Tues. |
| Sewing II | Mon. |

USDA CHOICE NEW YORK
# Sirloin Steak
$1.48 lb.
CENTER CUT $1.68 lb.

GALLAHUE'S

WAKEFIELD
1117 MAIN STREET
Open 8 a.m. to 9 p.m., Mon.-Sat.

STONEHAM
259 MAIN STREET
Open 8 a.m. to 10 p.m., Mon.-Sat.

We reserve the right to limit Quantities.
We accept USDA Food Stamps at both Gallahue's Stores.

USDA CHOICE SHORT CUT RUMP STEAK $2.28 lb.

USDA CHOICE SIRLOIN TIP STEAK $1.68 lb.

Prices are on the decline . . .
Check the Super Specials at
Gallahue's every week!

*Ground Beef Sale!*

FRESH GROUND HAMBURG 88¢ lb.

GROUND 5 lb. pkg. or more CHUCK 98¢ lb.

GROUND 3 lb. pkg. or more SIRLOIN $1.28 lb.

GRADE A Riverside TURKEYS 68¢ lb.
10-20 lb. avg.

BEEF LIVER 39¢ lb.

Back Bay Colonial Bacon $1.59 lb.

USDA CHOICE FACE RUMP ROAST $1.48 lb.

USDA CHOICE LONDON BROIL STEAK CENTER CUT $1.68 lb. $1.58 lb.

*Freezer Specials*

WHOLE BEEF Shoulder $1.49 lb.
Avg. Wt. 14 lbs.
STEAKS AND ROAST

WHOLE HIP SHELLS $1.39 lb.
Avg. Wt. 22 lbs.
ALL STEAKS

Plain or Iodized, 26 oz. MORTON SALT 10¢
HOSTESS, 8 pak CUP CAKES 99¢
JESSO'S – 6 pak Bathroom Tissue 89¢
CONTADINA, 14½ oz. Stewed Tomatoes 2/69¢
VIVA, 1 lb. Spaghetti Macaroni 39¢
COMSTOCK, 21 oz. Blueberry Pie Filling 69¢
WORLD RECORD 40 count DIXIE CUPS 49¢
NABISCO, 16 oz. PREMIUM SALTINES 55¢

LIBBY'S, 14 oz. DEEP BROWN BEANS 5/$1
FIVE POUNDS KING ARTHUR FLOUR 89¢
GEISHA, 11 oz. Mandarin ORANGES 3/$1
GOLDEN GRAIN, 7¼ oz. MAC 'N CHEESE 4/$1
FARM FRESH LARGE EGGS doz. 79¢
160 count HUDSON NAPKINS 2/98¢
51 COUNT STYROFOAM CUPS 49¢
PASTENE KITCHEN READY 28 oz. Italian Tomatoes 59¢

NISSEN'S, 16 oz. Oatmeal Bread 2/98¢
32 Ounce HUNT'S KETCHUP 79¢
GEISHA, 6 oz. Snow Crabmeat $1.59
PRINCE, Quart Spaghetti Sauce 89¢
KEN'S LO-CAL, 8 oz. ITALIAN DRESSING 49¢
CHOCK FULL O' NUTS 1 Pound COFFEE $1.19
Jiffy Honey, Date, Blueberry MUFFIN MIX 7 oz. 5/$1
Quart Bottles TAB FRESCA 3/$1

*FROZEN FOODS AND DAIRY*

Crinkle Cut, 2 lb. bag FRENCH FRIES 3/$1
Banana, Chocolate, Lemon, 14 oz. BANQUET Creme Pies 2/$1
Turkey, Salisbury Steak, Beef, Chip Beef, 5 oz. BANQUET MEATS 4/$1
Hood's Circus Ice Cream, 10 pak HOODWINKS 99¢
Sweet Life, 50 feet FREEZER WRAP 59¢
Sara Lee - 6 pak CUP CAKES 69¢

*FRESHEST PRODUCE IN TOWN*

BUTTERNUT SQUASH lb. 10¢
ICEBERG LETTUCE 3 for $1
3 pound bag MAC APPLES 59¢
LARGE PLUMS 3 lbs. $1
SOUTHERN PEACHES 4 lbs. $1
BARTLETT PEARS 10 for 69¢

*GALLAHUE'S FRESH CUT DELI SPECIALS!!!*

KAYEM REGULAR BOLOGNA lb. 89¢
DELICIOUS GERMAN BOLOGNA ½ lb. 59¢
WEAVER ALL WHITE MEAT CHICKEN ROLL ½ lb. 85¢
WEAVER ALL WHITE MEAT TURKEY ROLL ½ lb. 85¢
TASTY ITALIAN MORTADELLA ½ lb. 95¢
DELICIOUS CAPPY HOT HAM ½ lb. $1.15
FRESH GENOA SALAMI ½ lb. $1.19
IMPORTED SWISS CHEESE ½ lb. 95¢
FINE PROVOLONE CHEESE ½ lb. 85¢

Live 'n Kickin' Chicken
LOBSTERS $1.99 lb.
*Thursday and Friday Only!!!*

## Shaping up...

# Two tallies in two games are chalked up by Sachem team

Sachem Keith Perkins makes a catch for Winchester in last week's game with Billerica. (Photo: Nat Gianino)

By JOHN F. PARRELL

The 1975 edition of the Winchester Sachem football eleven is beginning to take shape after three weeks of practice sessions. Coach Manny Marshall's players journeyed to Topsfield on Wednesday of last week to take on Masconomet Regional High and Billerica came to Knowlton Stadium for a Saturday morning workout. The pre-season contact work will terminate with a full game scrimmage this Saturday morning at Arlington.

Winchester registered a pair of touchdowns in each of last week's workouts with Donnie Ball and Phil Stackpole scoring against Masconomet while Mark Cullen tallied both touchdowns against Billerica. Bill McGinty registered one extra point in each workout to make the score 13-6 over Masconoment and 13-0 over Billerica.

Although the Sachems came out on the right side in each of the workouts, there still remains a great deal of work to be done before the opening game with Watertown here on September 27. At this point the defense has looked fairly steady, but the offense has yet to settle down into a consistent driving force. In short, the opposition has found the defense hard to break, but the Winchester attack has not been too overpowering. Since games are won by points scored, rather than by points denied, the coaches will be working hard to fashion point scoring combinations before the curtain raiser.

Winchester took the ball for the first series against Masconomet and needed just three plays to score a touchdown. Mark O'Brien bulled through for 35 yards on the first scrimmage play. Tri-captain Duck Allard made a short gain and then Tri-captain Donnie Ball took off on a scoring gallop.

The home team rebounded fast and evened the count in eight plays. One of these was a 15 yard pass and the score also came on a little longer aerial to account for the final 40 yards. Neithter team made the conversion and the score was 6 all. Ball broke away again for an apparent scoring burst, but an infraction cost Winchester the score. Ball went to the sidelines for the rest of the week with a hi pointer.

For the next hour and a half neither team could muster any sustained offense, and the slight edge went to Masconomet. The Sachem defense showed a couple of soft spots, and the coaches made shifts to bolster the weak spots. Late in the workout Chris Gill got good blocking protection from Mark O'Brien and flipped a pass to Phil Stackpole which the latter ran 35 yards for a touchdown. Bill McGinty booted the extra point for a 13-6 margin, which the Sachems maintained to the end.

Billerica and Winchester battled on fairly even terms for most of the first period with neither side making such progress. A pass from Mark Cullen to John Mahoney brought the pigskin into position and although Billerica battled hard Mark Cullen finally counted the first score. He had also been instrumental in starting the drive with a fumble recovery.

The second toughdown came in much the same way as Mahoney picked off a pass at the six yard stripe. The visitors scrapped hard, but on fourth down Cullen notched his second tally. McGinty's boot was good for the 13th and final point. There were no other touchdowns, although both teams threatened with Winchester having the better of the action.

## Local man aces at Bear Hill GC

Phil D'Errico of Winchester recently scored one of the five "holes in one" made so far this year at Bear Hill Golf Club in Stoneham. His lucky Labor Day shot was made at the seventh hole with a 4-wood.


BREAST OF CHICKEN VALDOSTANA

We chose this culinary classic to be our feature of the month because of its widely appealing taste and textures. Our chefs divulged their recipe, which we proudly pass on to you to take home in hopes you will share this famous dish with others.

We'll Treat You Like One Of The Family

DUNFEY'S TAVERN

At the Sheraton-Lexington Motor Inn

727 MARRETT ROAD, ROUTES 128 & 2A, LEXINGTON, MASSACHUSETTS 02173 617/862-8700

MONEY ORDERS

The order of the day with The Shawmut Way.

Drop by and ask about The Shawmut Way. It's a banker's dozen of personal services all for the price of one.

Shawmut County Bank Member FDIC

Choice ORIENTAL Rugs
For Your Home
For Your Collection
At
Mouradian Rug Galleries
40 Church St. 729-0654 or 3688

BRIDGE
Classes starting NOW!
Leagues • Duplicates
THE BRIDGE STUDIO
located at 93 & 128 Woburn
933-5244 667-2891

Alone? Why?
Meet new and interesting people. Join Mrs. Scofield's social singles Mondays, Tuesdays and Wednesdays.
1 to 5 P.M.
267-7433

FIREPLACE WOOD
Kindling
100% Seasoned Hardwood
-ANY AMOUNT DELIVERED-
★ Asphalt ★
• Driveways • Walks
• Yards
662-8937

THE TRANSCENDENTAL MEDITATION PROGRAM

A systematic program to develop the full potential of the individual. It is an easily learned technique for gaining deep rest and relaxation. It is practiced for 15-20 minutes twice a day, sitting comfortably with eyes closed.
Over 300 scientific research reports indicate that TM provides a wide range of benefits. These include improved health, increased alertness, and reduced anxiety.

MARARISHI MAHESH YOGI
All Winchester area residents are invited to attend a
SPECIAL FREE COMMUNITY RECEPTION ON TM
Tuesday, September 23 at 7:30 p.m. at the Winchester Library
The speaker will answer questions and discuss the scientific research conducted to date onthe TM Program. There will be a course of instruction in Winchestnr following the lecture for all interested area residents.
For More Information Call
876-4581, or 876-0096
International Meditation Society/Non-Profit Educational Organization

STAMP SHOW
Sunday Sept. 21 from 10 AM to 6 PM Holiday Inn, Wash. St. Somerville.
Free Admission

FALL FABRIC SALE! Fabric Corner
3 Big Days Thurs., Fri., & Sat. Only Sept. 18, 19 & 20

Acrylic SINGLE KNITS Solids & Fancies $1.99 yd. • 54" Wide Reg. $2.99 Yd.

Avril & Nylon JERSEY PRINTS $2.33 yd. • 60" Wide Reg. $2.99 Yd.

All Cotton RIBLESS CORDUROY $2.99 yd. • Heavyweight 45" Wide • Reg. $3.99 Yd.

Slipcover Sale! CHAIR $60.00 SOFA $95.00 Complete with Fabric From our Special Collection of Solids & Prints

• Draperies & Slipcovers custom made to your specifications.
• Free shop-at-home service.
• Scissors sharpened at $1.25 ea., pinking shears at $1.75.

We Now Carry the Full Line of Butterick Patterns.
Fabric Corner
783 Mass. Avenue, arlington, Mass. 02174 Phone (617) 643-4040
Store Hrs. Mon.-Fri., 9:30 a.m.-9 p.m.; Sat., 9:30 a.m.-5:30 p.m.

Sapphires

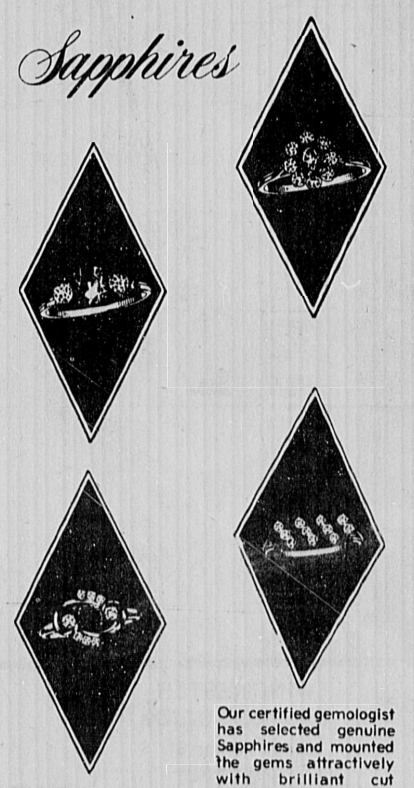

Our certified gemologist has selected genuine Sapphires and mounted the gems attractively with brilliant cut diamonds. Birthstone for September.

Illustrated for:
Sapphire with Circle of Diamonds $675
Sapphire with a Diamond on each side $750.
Alternating-Sapphire and Diamond $425
Swirl of gold with diamonds and sapphire $450

Convenient Payment Plans including BankAmericard, Master Charge

Swanson Jewelers Inc.
Store Hours. 9 A.M. to 5:30 P.M.
659 Massachusetts Ave., Arlington

TRAVEL
•Airline Tickets
•Cruises
•Escorted Tours
Winchester Travel Advisors
34 Church Street — 729-5410
Manager Barry Moore, Gloria Gustin, Donna Errico

Free...for all youngsters 8-13 Sign up now for the 1975 Punt, Pass & Kick Competition

There are only a few days left to sign up for the 1975 Punt, Pass & Kick Competition. This is your chance to test your football skills against other youngsters your own age. It's free, and all you have to do is bring your parent or guardian in and sign up. You still have time to register and get your free Tips Book. So hurry and sign up today!

Registration Ends October 3
Date Oct. 4, 1975
Time 9 A.M.
Location Ginn Field

BONNELL FORD
353 Cambridge St. Route 3 Winchester
729-9700

Forget Painting Worries . . .

Add Siding Now!

Make your home beautiful and insulate too! Beautiful, carefree exteriors with vinyl or aluminum can be installed quickly and easily now....

17 Wellington St.,
Winchester
8" White Aluminum with Gray Shutters
Check our partial customer list for addresses near you.
You may want to restyle the outside of your home. See color and style.

| | |
|---|---|
| **WINCHESTER** | |
| 82 Bacon St. | 4" Green Vinyl |
| 1 Freemont St. | 8" white vinyl Black Shutters |
| 34 Vine St. | white 4" alum. |
| 31 Canal St. | ivory 4" alum. |
| 23 Stevens St. | gr.-white 4" alum. |
| 34 Mystic Ave. | white |
| 6 Cross St. | 4" Colonial blue alum. |
| 11 Forest St. | 8" Fern green |
| 5 Trinity Rd. | 8" white wood grain |
| 11 Middlesex St | 8" white vinyl |
| 3 Northgate Way | Slate Blue Shutters |
| 11 Forest St. | 4" white vinyl back shutters |
| 17 Wellington | 8" white alum. gray shutters |
| **WOBURN** | |
| 74 Camb. St. | 8" White Vinyl |
| 29 Lawrence St. | 4" White Vinyl Blue Shutters |
| 242 Main St. | 4" green vinyl |
| 9 Clinton St. | white 4" alum. |
| 5 Winter St. | white 8" alcoa |
| 23 Seneca Rd. | white 8" alum. |
| 40 Chestnut St. | |
| 154 Winn St. | green 4" vinyl |
| 28 Chester St. | charcoal 8" alum. |
| 169 Winn St. | white 8" alum. |
| 126 Russell St. | |
| 109 Montvale Ave. | white 8" alum. |
| 274 Lexington St. | |
| 80 Arlington Rd. | white 8" alum. |
| 30 Day Circle | white 4" alum. |
| 6 Henderson Rd. | white 8" vinyl gr. sh. |
| 272 Lexington St. | white 8" alum. |
| 11 Roberts Ave. | |
| 46 Nashua St. | |
| 307 Main St. | white 8" vinyl blk. sh. |
| 48 Arlington R' | |
| 31 Everett St. | green 4" vinyl |
| 37 Locust Ave. | white 4" alum. |
| 3 Roman Rd. | |
| 122 Garfield Ave. | white 4" alcoa |
| 79 Waverly Rd. | maroon 4" |
| 4 Plympton St. | 4" white vinyl with red shutters |
| 6 Cross St. | 4" colonial blue alum. |

SHOEMAKER INC.
Factory Office & Showroom-74 Loomis St. in Bedford
275-9300 Eves. 862-2445
WE ALSO SELL SHUTTERS, GUTTERS, REGULAR - HEAVY DUTY AND NARROW FRAME COMBINATION WINDOWS AND DOORS. ROOFING AND REPAIRS, PORCH ENCLOSURES, CONSTRUCTION, SLIDING WINDOWS, AWNINGS WINDOWS, JALOUSIE WINDOWS, REPLACEMENT SASH, SCREEN DOORS AND AWNINGS PLUS TRIM PAINTING OR SIDING COVERAGE.

# Children — active — noisy — silly — loveable— thoughtful — careless... watch out for them...

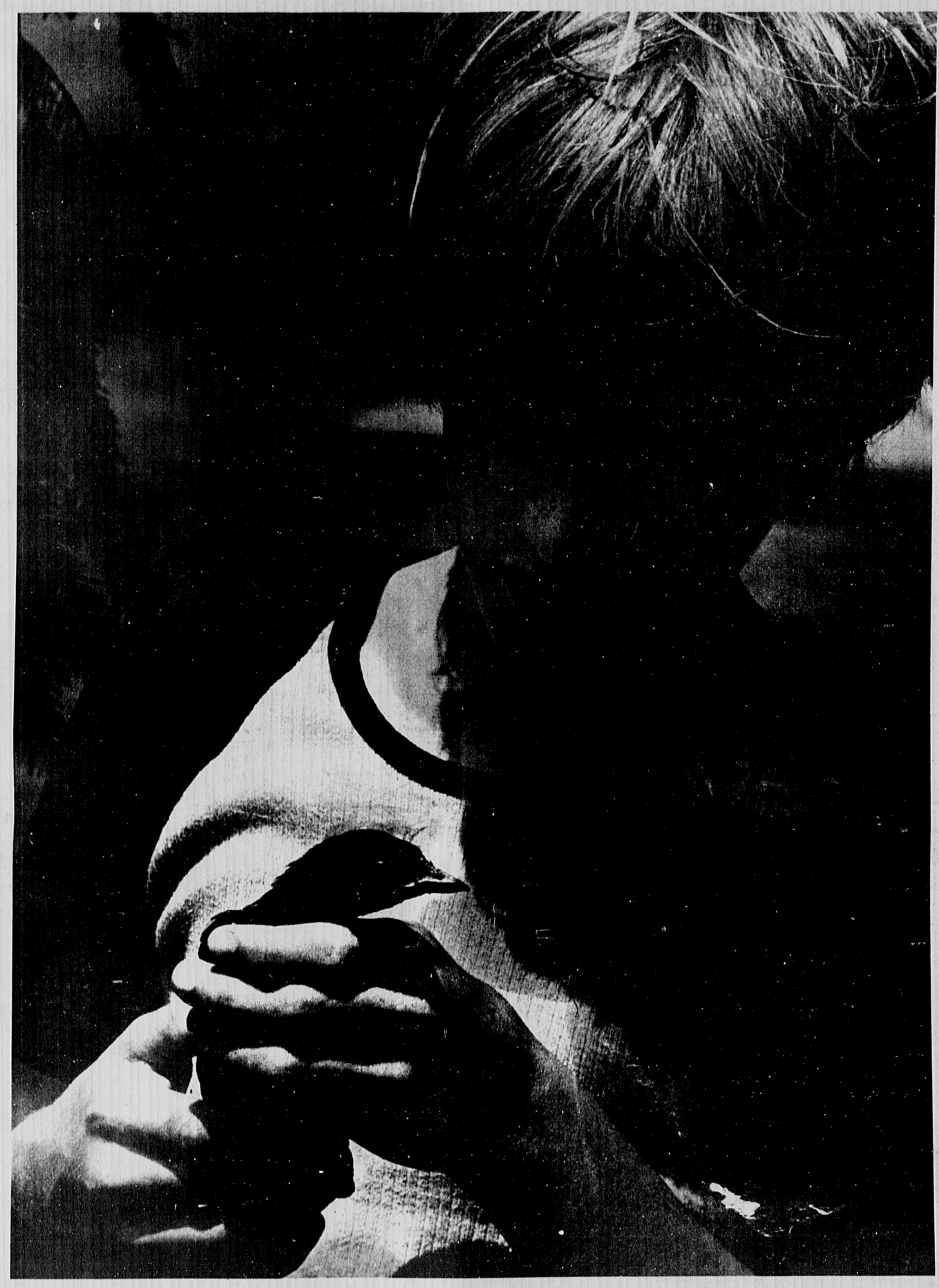

# DRIVE CAREFULLY!


| | | | |
|---|---|---|---|
| Shawmut County Bank Member FDIC | WINCHESTER TRUST<br>Main Office 35 Church St.<br>Drive-In-Branch Main & Skillings<br>729-4210 | WINCHESTER CO-OP BANK<br>19 Church Street<br>729-3620 | WINCHESTER SAVINGS BANK<br>26 Mt. Vernon St.<br>729-2130 |
| SCOTTI & COMPANY,INC.<br>19 Mt. Vernon Street<br>*Safe-Guard Insurance Agency Inc.*<br>729-6959 | Chitel's of Winchester<br>6 Mt. Vernon Street<br>729-3070 | LEHREN & MADDEN INSURANCE<br>38 Church St. Winchester<br>729-7080 | HENDERSON'S Star Stationery, Inc.<br>3 Church Street<br>729-6229 |
| FITZGERALD FUEL COMPANY<br>36 Church St<br>Winchester<br>729-3000 | Luther W. Puffer Jr., Inc.<br>INSURANCE<br>Keith Puffer 729-1980 557 Main Street<br>James E. Haley Winchester Ma. 01890 | BONNELL FORD<br>353 Cambridge St. (Rte. 3)<br>Winchester 729-9700 | GATEWAY TRAVEL<br>*"On The Common"*<br>17 Waterfield Road<br>729-6900 |
| JAY M. FINN INSURANCE AGENCY<br>3 Thompson St. Winchester<br>729-5724 729 4012 | MCCORMACK'S APOTHECARY<br>568 Main Street Winchester<br>729-2700 | SALTMARSH INSURANCE AGENCY<br>751 Main Street Winchester<br>729-4615 | LEO A. McHUGH INSURANCE AGENCY<br>26 Thompson Street<br>Winchester 488-3566 |

# Sachem soccer team wins and ties in first two

Coach Gene Boyley's Winchester soccer team opened its 1975 season with a one-all tie against Stoneham and followed with a rain-drenched 3-1 victory over Watertown. Starting the season with only one letter winner and a squad which is on the smaller side physically, the locals did well in their opening matches.

Last year Lexington, Belmont and Wakefield were well in front of the other teams in the Middlesex League race, and they figure to be up there again this season. However, the Sachems could make things interesting if the newcomers to the team continue to develop."

The starting team in the opening games included: Mark McGoldrick and co-captain Tom Waite at inside posts,

Last year Lexington, Belmont and Wakefield were well in front of the other teams in the Middlesex League race, and they figure to be up there again this season. However, the Sachems could make things interesting if the newcomers to the team continue to develop.

The starting team in the opening games included: Mark McGoldrick and co-captin Tom Waite at inside posts, Mark Nelson on right wing with Bill Paglia and Tom Mitchell sharing the left wing spot, co-captain Todd Cronin was at center with Sal Mistretta at right and Paul Austin at left. The fullbacks were Chris Morgan at center with Mark Mulvaney at right and Rich Mauger at left. The goal was defended by Brian Trabox and Kirk Swanson.

The Sachems fell behind early in the Stoneham match and it was an uphill struggle all the way to the deadlock. The equalizer was scored by Mark McGoldrick in the second period as the Sachems began to dominate the action. A long time out for an injury seemed to blunt the Winchester attack. However, they tallied two other apparent goals which were nullified by penaliities called against Stoneham.

It was a tough game physically and many players had bruises and aches to match their exhaustion at the end of the game. It was a testing opener which the Sachems felt they should have won.

Last Friday they journeyed to Watertown and played on a field which was wet and slippery at the start and became almost a quagmire with the drenching rain. By the end of three periods Winchester was in front by 3-0 on two goals by Chris Morgan and one by Mark Nelson. The coach was able to give most of his players some valuable game experience and cleared his bench in the waning moments.

Watertown scored its goal under horrible surface conditions as they netted the ball with less than two minutes left to play. However, the trip home did not seem too long or uncomfortable since the Sachems had gained three points in their opening two games with many inexperienced players in the lieup including three sophomores.

## Girls soccer gets underway next week

By JIM EARLAM

Leonard's Field was the scene of considerable activity last Saturday when the team assignments in the girls soccer leagues for this fall were announced. Each team had a short practice before the real games next week.

Winchester Youth Soccer for boys has been a thriving organization for several years. This year they have joined with the newer girls group to provide a joint service.

The girls league program, lead by Peter Franchi, has grown from 40 girls in the spring of 1974 to 206 girls this fall. This type of support, with the large boys program, puts considerable strain on the available sports fields in the town.

There will be three girls leagues this year. The second through fourth graders and eighth through the 10th grade girls will each have four team league at Leonard's Field. The fifth through seventh graders will have a six team league at Ambrose.

The season will last 11 weeks. About all there is to do before serious play starts is for each team to pick a name. From some of the names suggested, it appears the staid team names usually adopted in Little League will not be to common in girls soccer this year.

## Softball game to benefit Jimmy Fund

Theatre Mobil of Winchester will play Paddock Cafe of Somerville in a two-game, home and away series for the Jimmy Fund. Game 1 will be played at Trum Field, Somerville, Friday, September 19 at 7:30 p.m.

Game 2 will be played at Ginn Field, Winchester, Monday, September 22 at 7:30 p.m.

Donations will be collected at the parks. All proceeds will be donated to the Jimmy Fund.

## Varsity Club to raise funds for sports banquets

The Winchester varsity club, made up of letter winners in all sports, will be the sponsor for three athletic banquets each year. These will be for those participating in fall sports, winter sports and spring sports.

Under the direction of Athletic Director Bill Colella, the members plan to sell "Sachem Spirit" bumper stickers door to door for a donation of one dollar. Students may buy them from club members at the school. Proceeds will be used mainly for the athletic banquets and will insure that all athletes will be honored.

Up to this time there were individual banquets sponsored by parents and friends, but in some cases there was no formal recognition of the players. It is hoped that the new plan will give appropriate credit to all players, both boys and girls, and that there will be an accompanying increase in school spirit.


ELECTRIC SHAVER PARTS
Norelco Remington Schick
Sunbeam Ronson
A&K JEWELERS
Stoneham Square
438-1250

NELSON'S BAKERY
Mon.—Tues.—Wed.
S-P-E-C-I-A-L
COOKIE SALE
Two dozen 1.68
Assortment VALUE 94¢
NELSON'S BAKERY
791 Main Street
ROUTE 38
WINCHESTER
Monday thru Saturday 8:30 A.M. to 5:00 P.M. 729-8890

SEPTEMBER SALE
25% OFF
All Hardcovers & Paperbacks
BUY NOW FOR CHRISTMAS
the Book Nook
78 Haven St
Reading, Mass.
944-2749

SINGLE STATEMENT ACCOUNTS
The eyes have it with The Shawmut Way.
Drop by and ask about The Shawmut Way. It's a banker's dozen of personal services all for the price of one.
Shawmut County Bank
Member FDIC

DISCOUNT
Fuel Oil
200 gals. at 39.9, 79.80
200 gals. at 35.9, 71.80
You Save $8.00
Quality you can trust
You can depend on us
926-3500

Winchester Business Association—
wba
Convenient Shopping Hours
Topsy-Turvy
528 Main St.
729-7067
Mon. thru Sat. 9:30 to 5:30,
Thurs. nites til 8:00 P.M.
Baskin - Robbins Ice Cream
527 Main Street
729-7953
10 a.m. to 11 p.m. 7 Days a Week
Gateway Travel Service, Inc.
17 Waterfield Road "On the Common"
729-6900
Mon. thru Fri. 9 to 5 — Sat. 9 to 1 p.m.

PACKAGE DEAL
Why have a pension "package" with extras you don't want — and have to pay for? Let me tell you about an arrangement that lets you pick only the services you need. Call me for details. 729-7299.

Michael E. Fitzgerald
C.L.U.
Phoenix Mutual.
Pick our brains.

ATTENTION:
Something New In The Care
Of Your Dog Or Cat

Pal's Pampered Pets
218 Massachusetts Avenue
Arlington, Mass. 02174
646-1031 646-1032
WE OFFER
Grooming, Expert Lab Work
Bathing (Medicated & Flea & Tick Baths)
Check for worms of all kinds
Free advice on care of your pets
Discount for Senior Citizens
10% Off With This Ad

WALL PAPER

help you make your selections utilizing our very extensive and exclusive collection of wallcoverings. Price range to fit any budget ... variety to fit any taste.
LET OUR DECORATORS
NORFOLK WALLPAPER INC.
671 Mass. Ave.
Arlington
643-7680

SCOTTI & COMPANY, INC.
SAFE-GUARD INSURANCE AGENCY, INC.
FIRST PATRIOT REALTY CORP.
"Personalized, Professional Service"
ACCIDENTS HAPPEN
See us before they do!
19 Mt. Vernon St. Phone (617) 729-6959 Winchester, Mass.

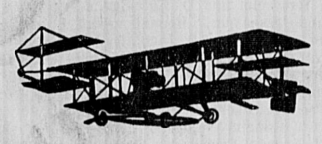
Mill Pond Travel, Inc.
Ten Converse Place Winchester, Ma. 01890
729-6060
Polly Flickinger Bonny Burr Mary Glasshoff

Announcing
RIGAZIO BROS. INC.
169 Beacon St. Somerville
YOUR NEW JEEP DEALER 864-4045
Jeep®
First family of 4-wheel drive.
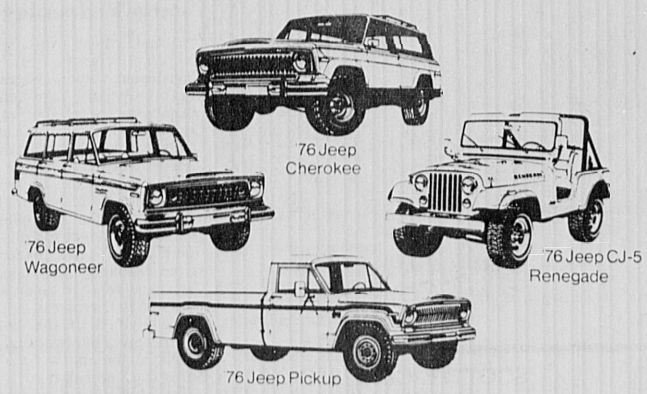

The '76 Jeep vehicles are here. Ready to make work days go faster, days off more fun, with the great go-anywhere capability of 4-wheel drive. There's the brand-new CJ-7, a roomier version of the rugged CJ-5. Cherokee, the family fun machine. The luxurious Wagoneer (even the Jeep exclusive, Quadra-Trac,® is standard). And tough Jeep Pickups that are at their best working or playing. Thirty years of 4-wheel drive leadership makes a big difference.
Jeep®
Come in and see Jeep value close up...

THE HILLSIDE
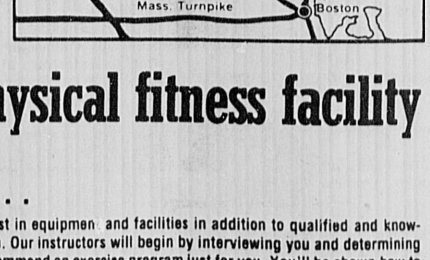

a new way of life at a most luxurious physical fitness facility
$25 per month
or $200 per year
Be Our Guest at The Hillside . . . . .
FREE GUEST PASS FOR ONE VISIT
THE HILLSIDE
(Rte. 3A, Burlington)
NAME .....
GUEST OF The Hillside
Women: Mon., Wed., & Fri. (10-10)
Men: Tues., Thurs., (10-10); Sat. (9-4)
Sun. (9-2)
PLEASE BRING EXERCISE CLOTHING & TOWEL
NO ONE UNDER 18 PERMITTED
For information call 273-1890
This is The Hillside . . . .
A club where you'll find both the finest in equipment and facilities in addition to qualified and knowledgeable personal care and instruction. Our instructors will begin by interviewing you and determining your specific goals and then they'll recommend an exercise program just for you. You'll be shown how to properly use all of the new exercise equipment (nearly a half million dollars worth) and soon you'll know exactly what each piece will do and how it will benefit you. On each visit your chart will be reviewed and you'll see just how you're progressing towards your ultimate goal and any necessary modifications in your exercise program will be made.
There's a lot more to The Hillside than our detailed exercise programs. You'll enjoy immaculate dressing facilities, a private ultra-violet room for your tan, a lounge complete with color TV and phones, hair dryers and some of the most exclusive extras to be found. After exercising you may want to take a Sauna or a Steam Bath and then relax in the heated Whirlpool Bath and let the 108° bubbling waters massage every tired muscle in your body effortlessly. Follow your Whirlpool Bath with a refreshing swim in the unconventionally large heated pool and then sit under the warm heat lamps and enjoy some casual conversation with the fellow members. But if the sun is shining outside, forget the heat lamps and stretch out beside a beautiful, miniature waterfall amongst flowers and shrubs on our secluded and grassy sun deck. This is The Hillside life . . . a fantastic part of gracious living that just happens to be healthy. Best of all, you can experience this simple, uncomplicated leisure every day of the week and it's your decision whether to join for a month, two months, six months or a year. There are man's and women's day (we like to keep things separate but equal), but some part of the club is open to you daily. If you think you would be interested in a new way of life for yourself, drop by and talk to us. One of our instructors will be glad to show you around and make you feel right at home. Won't you join us?
120 Cambridge Street, in the Hillside Shopping Plaza (route 3A) Burlington, Mass.
Telephone: (617) 273-1890

Plenty of Protection: Quarter back Mark Cullen is surrounded by blockers as he prepares to pass in Billerica scrimmage. (Photo: Nat Gianino)

Launching Sticker Campaign: Athletic Director Bill Colella shown with sticker to be sold by Varsity Club to finance athletic banquets. (Photo: Nat Gianino)

## Record numbers

# Capacity throng watches annual tournament

The 46th Annual Winchester Town Tennis Tournament produced a record number of entries last weekend at the William S. Packer Courts on Palmer street and attracted a capacity of onlookers. They were treated to some fine tennis and were able to see some new faces to go with some sparkling rallies and excellent shots.

In spite of the Friday night rain, members of the Park Department, assisted by members of the Winchester Tennis Association, which sponsors and conducts this tournament, had the first matches on the courts by 9:30 a.m.

With continuous work and the bright sun, the tournaments men's singles competition, the first event, was well into its preliminary round, before the first round of the women's singles produced its first matches at about 11:30 a.m. The men's doubles started at the scheduled 3 p.m. time slot and until darkness set in, the courts were a constant revolving door of tennis players as the W.T.A. committee supervisors kept all three events going simultaneously. Ninety-four entries, one more than last year in the men's singles draw produced a new record.

The Sunday program got underway at 8 a.m., continuing the same events that started on Saturday, and adding women's doubles and mixed doubles. The results are as follows:

Men's Singles Preliminary Round:

Ron Keane def. Dale Beardon; 6-2, 6-4; Dave Cheever def. Stan Stalla 6-2, 7-5; Chip Hartnett def. Joe Bentley 6-1, 6-3; Dwight Bellows def. John Scully 6-1, 6-2; Steve Powers def. John Stableford 6-4, 6-0; Mark Alba def. Dick Santos 6-3, 6-3; Peter Henenberg def. Elliott Miller 6-3, 6-2; Marcus Julian def. Bob Paine 6-1, 6-0; Mike Belida def. Ed Higgins 6-4, 1-6, 6-1; Marshall Elzinga def. Nelson Lovins 6-0, 6-3; Jay Estabrook def. Steve Fahey 6-1, 6-1; Will Aldrich def. Stephen DeConto 6-1, 6-0; Tom Herlihy Jr. def. David Dove 6-1, 6-1; Jim Aylward def. Arthur Gorrasi 6-1, 6-0; Rick Bush def. Ed Tolintino 6-0, 6-2; Terry Littell def. Mike Deshler 6-0, 6-2; Ray Champoux def. Roger Vernon 6-4, 6-1; Jim Maxwell def. Tony Fiorillo 6-3, 6-3; Doug Carlson def. Bill Hart 6-0, 6-0; Chris Scanlon def. John Meade 6-1, 6-0; Dave Miller def. Joe Mcdermott 6-1, 4-6, 6-1; Dan O'Connell def. Ron Nacamuli 6-2, 6-1; Ron Salter def. Dave Estridge 6-1, 6-0; Steve Mulloy def. Jack O'Callaghan 6-4, 6-0; Jim Marchant def. Jerry Pyro 6-1, 6-3; Peter Svahn def. Ed Rodriquez 6-0; Doug Ankerson def. Frank Rothman 6-0, 6-0; Richard Wailes def. Larry Smith 6-1, 6-1; Bruce Stevens def. George Belida 6-3, 6-2; Sanford Scott def. Paul McLaughlin 6-1, 6-2.

First Round:

Bill Macneill def. Hank Skehan 6-1, 6-3; Tom Boudreau def. Joe Tozza 6-4, 7-6; Jim Ferrera def. Len Pichini 6-0, 6-1; Barry Reeves def. Chad Carpenter 6-4, 6-0; Tom Dunn, def. Peter Philiou 6-1, 6-0; Francis Harrington def. Mike Kaplow 7-5, 6-3; Ted Martin def. Bob Carlson 6-1, 6-0; Alex Popp def. Ron Milauskas 6-2, 4-6, 7-6; Bob Horne def. Keane 6-0, 6-1; Cheever def. Hartnett 6-0, 7-6; Alba def. Henenberg 6-0, 6-1; Julian def. Belida 6-0, 6-0; Estabrook def. Elzinga 6-1, 6-2; Aldrich Herlihy 6-0, 6-1; Alyward def. Bush 6-2, 7-5; Champoux def. Littell 6-1, 6-2; Carlson def. Maxwell 6-1, 6-0; Scanlon def. Miller 6-2, 6-2; Salter def. O'Connell 6-1, 6-0; Mulloy def. Marchant 6-2, 6-1; Ankerson def. Svahn 6-0, 6-3; Wailes def. Stevens 6-2, 6-3; Charles Watson def. Scott 6-0, 6-4; Vince Cortina def. Mason Fackert 6-0, 6-2; Parker Gray def. Martin Zombek 6-2, 6-2; Ed Cusson def. Charles Potzka 6-3, 1-6, 6-1; Peter Campbell def. Leo Laurentano 6-0, 6-2; Don Allard def. Terry Fuller 6-3, 6-1; Brooke Green def. Rick Butare 6-2, 6-2; Bob Ferrell def. Andrew Saviano 6-2, 6-0; Steve Hafner def. Howard Abbott 6-1, 6-0; Bellows def. Powers by default.

Men's Singles Second Round:

MacNeill def. Boudreau 6-2, 6-1; Ferrera def. Reeves 6-1, 6-2; Dunn def. Harrington 6-0, 6-0; Martin def. Popp 6-2, 6-1; Horne def. Cheever 6-1, 6-2; Alba def. Bellows 2-6, 6-2, 6-2; Julian def. Estabrook 6-3, 6-4; Aldrich def. Alyward 6-2, 6-1; Champoux def. Carlson 6-4, 1-6, 6-3; Salter def. Scanlon 6-1, 6-3; Ankerson def. Mulloy 6-4, 6-0; Watson def. Wailes 6-2, 6-1; Gray def. Cortina 6-2, 6-4; Campbell def. Cusson 6-0, 6-0; Green def. Allard 6-3, 6-7, 6-4; Hafner def. Ferrell 6-1, 6-0.

Men's Singles Third Round:

MacNeill def. Ferrera 7-5, 7-6; Dunn def. Martin 6-1, 6-3; Horne def. Alba 7-5, 6-4; Julian def. Aldrich 6-1, 6-0; Ankerson def. Watson 4-6, 7-6, 6-2; Hafner def. Green 6-1, 6-0.

Men's Doubles First Round:

Keane-O'Callaghan def. Scott-Oehm 6-2, 6-0; Smith-Santos def. Philiou-Breston 6-1, 6-0; Cowen-Dailey def. Chabot-Rossettos 6-3, 6-3; Julian-Ankerson def. Costello-Fiorillo 6-1, 6-2; Pichini-Cusson def. O'Donnell-Deshler 6-1, 4-6, 6-3; French-Stableford def. Stewart-Littell 6-1, 6-2; Gagan-Niles def. Boehm-Edwards 7-5, 5-7, 6-2; Aldrich-Elio def. M. Belida-G. Belida 6-0, 6-0; Skehan-Scanlon def. Fuller-Peterman 6-2, 6-0; Gallant-Stebbins def. Lynch-Cooper 6-0, 6-2; Fitzgerald-Lane def. Giacomazzi-Uglietto 6-1, 6-2; Holt-Green def. Stevens-Ferrell 7-5, 6-4; Scott-Mulloy def. Zombeck-Marchant 6-3, 4-6, 6-3; S. DeConto-R. DeConto def. Hopkins-Tolintino 6-3, 6-4; Roche-Miller def. Kaplow-Legvold 6-3, 6-2; Abbott-Ericson def. Dolan-Beck 6-3, 6-4; Easton-Phillips def. Curtis-Vernon 7-5, 6-0; Butare-Champoux def. Noble-Richardson 6-4, 5-7, 6-4; Casey-Dunn def. Harrinton-Stalla 6-1, 6-0; B. Johnson-Ferry def. C. Johnson-Outwater 6-3, 6-3; Ellis-Samoiloff def. Lauretano-Alba 2-6, 7-5, 6-4; Maxwell-vonLazar def. Mulauskas-Hertel 6-1, 6-1; Ferrera-Gray def. Cheever-Estabrook 6-1, 6-1; Martin-Bellows def. Mulvaney-D'Arcy 6-0, 6-0; Svahn-Cortina def. Zetterberg-Knouse 6-4, 6-3; Hafner-Hill def. Alyward Fortin 7-5, 6-1; McLaughlin-P. Belia def. E. Johnson-Pyro 7-6, 6-1; Furey-DiVincenzo def. Popp-Hart 6-4, 1-6, 6-1; Wiseman-Allard def. Bentley-Herlihy 6-3, 6-1; Choquet-Mulford def. Sipp-Barron 6-0, 6-0.

Men's Doubles Second:

Salter-MacNeill def. Keene-O'Callaghan 6-0, 6-0; Smith-Santos def. Cowen-Daley 6-1, 6-4; Julian-Ankerson def. Pichini-Cusson 6-2, 6-2; French-Stableford def. Gagan-Niles 6-1, 6-0; Aldrich-Elio def. Skehan-Scanlon 6-1, 6-2; Gallant-Stebbins def. Fitzgerald-Lane 6-0, 6-2; Holt-Green def. Scott-Mulloy 6-2, 6-3; Roche-Miller def. DeConto-DeConto 6-2, 6-4; Easton-Phillips def. Abbott-Ericson 6-3, 6-2; Casey-Dunn def. Butare-Champoux 6-4, 6-3; Ellis-Samoiloff def. B. Johnson-Ferry 7-6, 6-3; Ferrera-Gray def. Maxwell-vonLazar 6-1, 6-3; Martin-Bellows def. Choquet-Mulford 6-2, 6-4; Hafner-Hill def. Svahn-Cortina 6-3, 6-0; Furey-DiVincenzo def. McLaughlin-P. Belida 6-1, 6-2; Campbell-Carlson def. Wiseman-Allard 6-1, 6-3.

Mixed Doubles First Round:

Peggy and Jack Wiseman def. Ginny and Paul Delvecchio 6-1, 6-0; Betty and Don Stebbins def. Elaine and Grant Curtis 6-3, 7-5; Joan and Dave Miller def. Carolyn and Dave Karp 6-4, 6-3; Bea Gonella and Jim Phillips def. Cathy Whitney and York Zetterberg 6-4, 6-0; Leslie and Vandy French def. Ruth and Bob Kenerson 6-0, 6-2; Cynthia Daley and Clark Cowen def. Dotty and Bill Dexter 7-6, 6-3; Ann and Bill Ferry def. Sue and Joe McDermott 6-4, 6-4; Jean and Ed Fitzgerald def. Jane Olivadoti and Geoff Boehm 6-4, 6-4; Maureen and Jack Noble def. Lou and Mason Fackert 6-3, 6-2; Nancy and Arpi von Lazar def. Margaret and Rudy Oehm 6-1, 6-2; Cecile and Hank Wilson def. Barbara and Charles Potzka 6-0, 6-1; Nancy Mills and George Easton def. Diana Khabbaz and Bob Scott 6-0, 6-1; Bobbi McNamara and Leo Daley def. Jane and Chuck Johnson 6-1, 6-4; Jo and Ron DiVincenzo def. Kathy and Joe Costello 6-1, 6-2; Sue and John Meade def. Joan and Arthur Gorrassi 6-3, 6-4; Sue Cowen and Don Ellis def. Pat and Frank Furey 6-2, 6-3.

Second Round:

Marilyn Chamberlain and Rick Casey def. L. Rousselot and D. Estridge 6-3, 6-3, 6-2; Jane Hersee and P. Henenberg def. E. and R. Gorman 5-7, 6-2, 6-2; Joan and Phil Richardson def. Carole and Norm Fieleke 6-0, 6-0; Jane Norberg and Brent Outwater def. Marlene Rothman and Jim Stewart 6-0, 6-0; Wiseman-Wiseman def. Stebbins-Stebbins 6-1, 6-3; Gonella-Phillips def. Miller-Miller 6-2, 6-2; French, French def. Daley-Cowen 6-4, 6-0; Ferry-Ferry def. Fitzgerald-Fitzgerald 6-4, 6-1; Mills-Easton def. Wilson-Wilson 6-2, 6-2; Cowen-Ellis def. Meade-Meade 6-1, 6-1; Gallant-Gallant def. Dolan-Malloy 6-3, 2-6, 7-6; Samoiloff-Samoiloff def. Wien-Quigley 6-3, 6-1; B. Johnson-Elio def. Gagan-Burtnett 6-0, 6-0.

Women's Singles, First Round:

Diana Khabbaz def. Kathy Lisberger 6-2, 6-3; Carolyn Karp def. Carol Fieleke 6-2, 4-6, 6-4; Christine Guarnaccia def. Peggy Miller 6-3, 6-1; Helen Sandford def. Francoise Moyez 6-2, 7-6; Maria Gosentino def. Cheryl Allen 5-7, 7-5, 7-5; Sue Sanborn def. Elizabeth Patrick 6-1, 6-3.

Secound Round:

Kathy Noble def. Sue McDermott by default; Sandy Pomeroy def. Myra Fournier 6-0, 6-2; Cynthia Daley def. Khabbaz 6-0, 6-0; Guarnaccia def. Karp 6-2, 6-3; Stella Gallant def. Sanborn 6-0, 6-0; Verity Feldmann def. Angela Pollino 6-1, 6-1; Sue Cowen def. Sandy Vernon 6-1, 6-2.

The tournament will continue play this Saturday terminating with the finals in all events played on Sunday with times posted Saturday at the Palmer street courts.

## Pop Warner teams open new season

Winchester Pop Warner began its 14th season of operation Sunday, Sept. 14, with their A and B teams traveling to Burlington, while the C team traveled to Newton. Winchester is one of the oldest Pop Warner franchise holders in the Middlesex League.

The following is a summation of the games played at Burlington and Newton.

"B" Team

Winchester received the opening kick, but the Offense (which appeared to be suffering from first game jitters) was unable to move the ball and were forced to punt. Burlington's offense in turn was unable to move the ball and were forced to punt. On Burlington's next offensive series they scored on an off tackle dive, the try for the conversion was no good.

After the kickoff, Winchester was forced to punt once again. The first quarter ended with the score Burlington 6 and Winchester 0.

Winchester's defense was tough during the early stages of the second quarter led by their captain Tom Caffarella. Burlington was forced to punt but the ball bounced off one of the Winchester players and Burlington recovered on the Winchester 25 yard line. Three plays later on a sweep Burlington scored to make the score Burlington 12 Winchester 0.

During the second half, the Winchester offense started to come to life with fine running by halfback Jimmy Gibbons, fullback Chris Kelley, halfback Chuck Addelsberger, and the passing combination of Jeff Stackpole to end Ken Goodrow who played an excellent game both offensively and defensively, in addition to punting for Winchester.

Late in the third quarter, fullback Chris Kelley was injured and had to be replaced by Tim Mahon. Pass interceptions by Tom Caffarella and Ken Goodrow stymied the Burlington attack.

Outstanding on offense: Steve Holahan, Bruce Campbell, Dave Seymour, Ken Goodrow, Jim Gibbons, Chris Kelley to name a few. Outstanding on defense: Tom Caffarella, Ed Costello, Mark Merritt, Mark Kenney, Jim Romeo, Steve Costello to name just a few. Final score Burlington 20 Winchester 0.

"A" Team

Burlington came out strong in the first half scoring three times with the use of an effective running game along with a tough defense. Every time Winchester started to move, Burlington's defense would come up with the big play to stop them.

Winchester came back strong in the second half holding Burlington to one score, while giving their offense good field position. It was late in the fourth quarter when the Winchester offense started to pull things together.

QB Jimmy Schultz directed a 50-yard drive downfield with strong running from Bobby Fiore, Mark Sullivan and fullback Gary Errico. The Winchester score came on a two-yard plunge by fullback Gary Errico who also played the entire game at middle linebacker.

Coach Billy Shields felt the difference was Burlington's depth and Winchester's lack of it. It is very difficult to play a boy both ways and expect him to retain his mobility and effectiveness. Some of the outstanding players, John Del Solio, Mike Worth, Phillip Doucette, Tom Wilsack to name a few. The score: Burlington 36, Winchester 6.

"C" Team

While the A and B teams were at Burlington, the C team traveled to Newton and played a fantastic game that ended in a 6 to 6 tie.

Winchester scored early in the first quarter with Richie Fennel scoring on a sweep that went for 40 yards, the conversion attempt failed.

Continued penetration of the Newton offense by Mark Sterenka contributed greatly to the Winchester effort, while Paul Bingel's key interception halted a sustained drive by Newton. Quick end sweeps by Adam Hirshman and Richie Fennel kept the Newton defense off balance for most of the game.

Next Sunday

Next Sunday, Sept. 21, finds all four teams A, B, C, and D, traveling to Wakefield. This will be the first contest for the D team (boys 8, 9 and 10 with maximum weight of 80 pounds) which is coached by Paul Stevens. The D team, replaces the intramural Pee Wee team.

Kick-offs for next Sunday's games are as follows: D game 9:30 a.m., C game 11 a.m., B game 12:30 p.m. and A game 1:30 p.m. All games are to be played at Wakefield High School. Parents and friends are urged to come out and see the teams in action.

The following is the schedule for the A and B teams. Schedule for C and D will be published later.

Sept. 21 Winchester at Wakefield
Sept. 28, Winchester at Melrose
Oct. 5, Watertown at Winchester
Oct. 12, Wincherster at Woburn
Oct. 19, Winchester at Reading
Oct. 26, Stoneham at Winchester
Nov. 2, Lexington at Winchester
Nov. 9, Belmont at Winchester

All home games to be played to Manchester Field.

## Duplicate

By Bridgette

A full 20 tables settled down to their game on September 10. After the scoring was over, an unusual 75 per cent game stood out, posted by Guy Mingolelli and Tom Walsh, North-South winners in Section A. East-West, Anne Galpin and Madalyn Walworth were in first place.

North-South

Guy Mingolelli and Tom Walsh, 95

Dr. and Mrs. Robert Blackler, 63

Elodie Flewelling and Ruth Hagan, 62

East-West

Anne Galpin and Madalyn Walworth, 78½

Anthony Ferdinand and Charles Dyjak, 70½

Mr. and Mrs. Paul Cowles, 66½

Helen Mahoney and Howard Wittet, 64

In Section B's large field, Pat and Bob Wassmuth took first place North-South, Lee and Joe Salani in the top spot East-West by a large margin.

North-South

Mr. and Mrs. Robert Wassmuth, 132½

Mary Lynch and Darrell Root, 126

Mr. and Mrs. Harold Enge, 121

Mr. and Mrs. Frank Sullivan, 120½

Frank Lombardo and Leo Gonsalves, 118½

## Bridge

Al Oszy and Howard Rosencranz, 114½

Paul Byam and Robert Gardner, 111

Charles Lynch and Norman Houlding, 110

East-West

Mr. and Mrs. Joseph Salani, 144

Cathy Alexander and Demir Pamir, 129

Bettina Harrison and Miggs Root, 120

Ann Oppenheimer and Robert Pritchard, 116

Max Goodman and Ben Pilch, 115

Mr. and Mrs. James Denton, 113½

Eileen Brennan and Leonora Carty, 113½

Nancy Watts and Floy Stryker, 111

## Finlay bridge

Results of Ida Finlay's duplicate bridge September 12 follow:

North-South, first, Mr. and Mrs. Dennis Eck; second, Priscilla Willard and Tom Walsh; third, Mr. and Mrs. Darrell Root.

East-West, first, Gerard Caron and Ken Kriedberg; second, Guy Mingolelli and Bernard Silver; third, Cathy Alexander and Walter Juda.

## Exercise class starts Wednesday

Victoria Bond will teach exercise classes at the Christopher Columbus Hall, 20 Raymond pl., beginning Wednesday, September 24, at 10 a.m.

Toward the goal of physical fitness, increased energy and health, Ms. Bond, a former Winchester resident, employs and interrelates principles of relaxation, weight distribution and muscular toning exercises in her teaching. She indicates each class will meet individual needs of participants.

She studied at the Boston Conservatory of Music and has taught at the Sporer Exercise Salon in Cambridge.

She studied and performed with T'ai Chi, master and author of "Embrace Tiger, Return to Mountain, Al Huang."

In addition to the Wednesday morning classes, she plans to offer a women's evening course. A men's evening class will follow a calisthenic approach. She also gives private instruction.

## Unicorn skating classes for youth

The Unicorn Committee of the Stoneham Arena, 101 Montvale ave., Stoneham, will hold an eight-week cycle of figure skating classes for children beginning September 30.

The classes are open to children from four to 18 years of age.

An advanced class will be open to children who have passed the fifth badge test, the intermediate second class USFSA badge.

There will be eight Tuesday afternoon classes from September 30 through November 18 and eight Thursday afternoon sessions from October 2 through November 20.

The first group will meet from 3 to 4 p.m. on Tuesdays and Thursdays. The second group will meet from 4 to 5 p.m. on Tuesdays and Thursdays.

For more information, contact Alan V. Alexander at the Stoneham Arena.

## Vinson-Owen bowling

The Vinson-Owen bowling league begins its season on September 23.

New officers for the year will be: president, Anna Pierce; treasurer, Jean Day; secretary, Florence Giangrande;

New bowlers interested in joining the league should contact Florence Giangrande.

## Elementary lunch menu

September 22-26

Monday

Orange juice, roast beef and cheese in French bread, tossed green salad, pudding, milk.

Tuesday

Orange juice, sliced chicken and cheese on light and dark bread with mayonnaise, lettuce and tomato salad, brownie, milk.

Wednesday

Orange juice, poncho subs with salad, potato chips, pixie pies, milk.

Thursday

Orange juice, peanut butter-fluff-jelly sandwich, celery and carrot sticks, fresh apple, milk.

Friday

Orange juice, tuna salad in frankfurt roll, cucumber sticks, congo bar, milk.

Note: Menus subject to change.

## Secondary lunch menu

Monday

Orange juice, hamburg on roll, mustard-relish-catsup, French fries, assorted fruit, milk.

Tuesday

Vegetable soup, poncho subs with salad, potato chips, chilled fruit, mmilk.

Wednesday

Baked meatloaf with gravy or oven-baked chicken with cranberry sauce, mashed potato, green beans, pan roll-butter, milk.

Thursday

Orange juice, barbecued beef on roll, celery and carrot sticks, chilled fruit, milk.

Friday

Homemade soup, individual pizza with cheese or meat and cheese, tossed greens, 2nd. choice—high school only, frankfort in roll, mustard-relish-catsup, chilled fruit, milk.


# services painting

VON'S HANDY MAN'S SERVICE
Specializing in Interior & Exterior Painting
ALL TYPES OF CARPENTRY
• Gutters Cleaned & Oiled
• Roof & Chimney Repairs
FALL CLEAN-UP SERVICES
• Window Washing
• Rug Shampooing, etc.
"ATTIC TO BASEMENT"
666-0783 924-4426
Call Anytime

Wallpapering Painting Ceilings
Free Estimates
R. V. Kiley
Paint. Contr.
935-2839

CEILINGS PAINTED $15.
12 x 12 - Repairs Extra
Interior Painting & Paperhanging
Call after 5 p.m.
666-8671
H. F. Fitch

Cabral's House Painting Co.
Free Estimates
INTERIOR ★★ EXTERIOR
PAINTING & CARPENTRY
628-8283

INTERIOR - EXTERIOR
CARPENTRY & PAINTING
WALL COVERING
WM. HOWELL & SON
395-4561

Borgeson & Gustavson
PAINTING & DECORATING
Interior & Exterior
Free Estimates
933-6069 272-3437

Hill & Hutzenlaub Contracting 935-6129 729-1274
Our services range from the building of Custom Designed Homes to your smallest repair. We have Specialists for all these services because we care about you the customer. Please phone us for a free appraisal.
"Custom Building & Design"
Exterior Painting Painting Roofing Remodeling
Martin W. Hill John Hutzenlaub

Roger P. Beckert Painting Co.
Exterior & Interior Painting
Quality work by a responsible, reliable and fully insured professional painter. Winchester references provided.
944-2145 246-2643
Lic. No. 00391

Paperhanging & Interior Painting
William H. Robinson
729-3029

INTERIOR & EXTERIOR PAINTING
LOW .. LOW RATES
For First Class Work
PETRAS PAINTING CO.
666-5547

L. RICHARDS & SONS
Interior & Exterior Painting Contractors
Featuring a Recesssion Special
We Will Paint The High Spots-Leave You The Paint For The Rest
488-5255

PRIDE PAINTING COMPANY
CLEANING- PAINTING -REPAIRS
James E. Keatley
648-8608

Anthony G. Pierson
FOR THE FINEST IN PAINTING & PAPERHANGING
INTERIOR & EXTERIOR
Any type of Wall Covering hung.
...Fully Insured...
396-3841

HOUSE PAINTING PAINTING and PAPERING
INTERIOR & EXTERIOR
QUALITY WORKMANSHIP
FULLY INSURED
30 years experience
Mr. Buzzotta, CALL 729-1709

PAINTING AND PAPERHANGING
Exterior & Interior
Earl Farmer, Arlington
643-5730

PROFESSIONAL HOUSE PAINTING
Interior - Exterior
Carpentry
Free Estimates
Chris & Don DiFranco
729-6441

EXTERIOR INTERIOR
A & R Remodeling
Wallpapering -- Painting
Cabinets, Bars, Vanities
Lic. Carpenter & Builder
646-7209


## LEGAL NOTICES

NOTICE OF LOST PASS BOOK

In connection with the requirements of Chapter 167, Section 20, of the General Laws and Acts in amendment thereof or supplementary thereto, notice is hereby given of the loss of Pass Book No. 67576 issued by the Winchester Savings Bank and that written application has been made to said bank for the payment of the amount of the deposit represented by said book or for the issuance of duplicate book therefor.

Winchester Savings Bank
Louis E. Emerson
Assistant Treasurer
9.11-2w

NOTICE OF LOST PASS BOOK

In connection with the requirements of Chapter 167, Section 20, of the General Laws and Acts in amendment thereof or supplementary thereto, notice is hereby given of the loss of Pass Book No. 50832 issued by the Winchester Savings Bank and that written application has been made to said bank for the payment of the amount of the deposit represented by said book or for the issuance of duplicate book therefor.

Winchester Savings Bank
Louis E. Emerson
Asst. Treasurer
9.11-2w

NOTICE OF LOST PASS BOOK

In connection with the requirements of Chapter 167, Section 20, of the General Laws and Acts in amendment thereof or supplementary thereto, notice is hereby given of the loss of Pass Book No. 64942 issued by the Winchester Savings Bank and that written application has been made to said bank for the payment of the amount of the deposit represented by said book or for the issuance of duplicate book therefor.

Winchester Savings Bank
Joseph C. Cioni
Treasurer
9.11-2w

NOTICE OF LOST PASS BOOK

In connection with the requirements of Chapter 167, Section 20, of the General Laws and Acts in amendment thereof or supplementary thereto, notice is hereby given of the loss of Pass Book No. 52003 issued by the Winchester Savings Bank and that written application has been made to said bank for the payment of the amount of the deposit represented by said book or for the issuance of duplicate book therefor.

Winchester Savings Bank
Joseph C. Cioni
Treasurer
9.11-2w

COMMONWEALTH OF MASSACHUSETTS

Middlesex, ss. Probate Court

To all persons interested in the trust estate under the will of Oscar Earl Merrow late of Winchester in said County, deceased, for the benefit of Helen Higgins Merrow and others.

The trustees of said estate have presented to said Court for allowance their fifth to eleventh accounts inclusive.

If you desire to object thereto you or your attorney should file a written appearance in said Court at Cambridge before ten o'clock in the forenoon on the 14th day of October 1975, the return day of this citation.

Witness, Edward T. Martin, Esquire, First Judge of said Court, this 9th day of September 1975.

John V. Harvey, Register
9.18-3w

NOTICE OF LOST PASS BOOK

In connection with the requirements of Chapter 167, Section 20, of the General Laws and Acts in amendment thereof or supplementary thereto, notice is hereby given of the loss of Pass Book No. 63388 issued by the Winchester Savings Bank and that written application has been made to said bank for the payment of the amount of the deposit represented by said book or for the issuance of duplicate book therefor.

Winchester Savings Bank
Joseph C. Cioni, Treasurer
9.11-2w

COMMONWEALTH OF MASSACHUSETTS

Middlesex, ss. Probate Court

To all persons interested in the estate of John L. Doherty late of Winchester in said County, deceased.

A petition has been presented to said Court for probate of a certain instrument purporting to be the last will of said deceased by John F. Doherty of Winchester in the County of Middlesex praying that he be appointed executor thereof without giving a surety on his bond.

If you desire to object thereto you or your attorney should file a written appearance in said Court at Cambridge before ten o'clock in the forenoon on the thirtieth day of September 1975, the return day of this citation.

Witness, Edward T. Martin, Esquire, First Judge of said Court, this twenty-eighth day of August 1975.

John V. Harvey, Register
9.11-3w

# contractors services

**CERAMIC TILE**
643-5658
Quality ceramic installations
Precision repairs.
We take pride in your home.
**Timothy Fitzgerald**

**GREEN TAXI SERVICE**
- Day & Evening
- Airport Service
- Flat Rates
- Two way Radio

PLEASE CALL
729-3138

**LANE AIRPORT SERVICE**
Winchester
Station Wagons
Limousines
Weddings
Special trips
Call 729-2580

**Accurate Plumbing & Heating**
729-6411
- New Bathrooms & Kitchens
- Lic. Gas Fitter
- 24 Hr. Emergency Service
- Repairs-Remodeling-Estimates
- Residential & Commercial

Jim Plunkett-Master Lic. No. 8148

**CHIMNEYS FIREPLACES**
Cleaned - Repaired
Rebuilt.
Free Estimates
Call: John Quigley
438-4410

**Glass**
**Bob's Window Glass Co.**
*House Calls Our Specialty*
Window Cords Installed
Locks Repaired & Installed
643-1060

**WILLIAM M. FERRY**
Carpenter Contractor

Repairs
Gutter Work
Roofing
Playrooms
Additions
Quality Workmanship
After 6 p.m. call 729-5431
FREE ESTIMATES

**Alfred L. Landry**
IMPROVEMENTS
Carpentry Painting
Gutters Porches
Steps Remodeling
Quality Combination Aluminum Windows
965 Main St. Winchester
729-5245

**J. P. PUOPOLO & CO., INC.**
Builder
General Contractor
Residential & Commercial
REMODELING
Design & Planning
Financing Arranged
Licensed 643-5926 Insured

## services

**RETIRED POLICEMAN OFFERS HOME & BUSINESS SECURITY**
Will Inspect Your Property Daily For Vandalism or Heat Failure. 15 Years Experience.
Call D.I. Reardon
729-5988
jan

**MASONRY WORK**
Walls-Patios-Cellar Floors-Brick Work
Call Frank Woods
438-2949

Free Estimates

**Tired of House Cleaning**
Washing Floors Etc.?
Let A & B Do It For You
Call
1-658-5565
1-658-6844
For Free Estimates
mwq

**J. J. LOFTUS CO. INC.**
*Plumbing*
*Heating*
*Cooling*
643-7626
Lic. No. 4745
Jim Loftus 6 Glenwood Ave.
Winchester Ma. 01890

*Angelo Amico & Sons Inc.*
Complete Electrical Service
Industrial—Commercial—Residential
Light•Heat•Power
*643-2791*

**Rubbish Removal**
from Homes · Factories
Stores: Also Scrap Metals
Refrigerators · Washington Machines · Stoves, etc.
No Cars or Parts Jim Coughlin
Call 729-2040 · 729-4961

**ALBERT TATARIAN**
Industrial-Commercial
Residential Wiring
729-4855 729-2017

## remodeling

**JOE CUNNINGHAM CARPENTER-BUILDER**
Specializing in All Types of Carpentry—New Work—Remodeling
Repairs
935-0603
No Job Too Big Or Too Small
Free Estimates

**"For Remodeling Done Right"**
**Rood & Palmer**
Carpenters and Builders
SPECIALIST IN HOME IMPROVEMENTS
- Additional Rooms • Painting
- Kit. Remodeling • Porches
- Bath Modernization • Dormers
- Roofing & Siding • Repairs

EVERY JOB GUARANTEED
389-5119

**Let's Get Acquainted**
Wash & Wax. Complete Carpet Cleaning Services
Your Kitchen Floor $5.50
(Wet Stripping Extra)

Personalized Servicing, Chemical Spot Removing. Special ... 9 x 12 ... Rug. $10.80
...Soil Retarding extra...
Free Estimates 729-6312
Call after 5 P.M.
mwq

**Tired of House Cleaning**
Washing Floors Etc.?
Let A & B Do It For You
Call
1-658-5565
1-658-6844
For Free Estimates
mwq

**LOREN PLUMBING & HEATING CO.**
RESIDENTIAL
INDUSTRIAL
COMMERCIAL
COMPLETE REMODELING
DAY OR NIGHT
729-4095
Lic. No. 7584

**Versa Tile Co.**
393 Main Street, Melrose
Sanding and Refinishing Wood Floors
All Types of
Resilient Tiling--
Asphalt, Rubber, Cork, Vinyl
Formica Counter Tops
Ceramic and Plastic Wall Tiling
Broadloom
**WOOD FLOORS**
Business Phone: NOrmandy 5-7700
Local Rep.
Chas. Doucette, Jr.
729-4363 after 6 p.m.

**FLOORS**
NEW FLOORS LAID
OLD ONES RESURFACED
CHARLES F. MERENDA CO., INC
Tel. 729-3123

**MASON CONTRACTOR**
D.J. Spero & Son, Inc.
- Brick & Cement Steps
- Flagstone Walks Terraces
- Stone & Block walls
- Railings Asphalt work
- New & Repair work

648-2751
648-6128

**Quality Plastering**
Ceilings and Patching A Specialty.
Call
729-2686
Free Estimates

**X-PERT PLASTERING**
Ceilings
Patching
Stucco
Replacing ceilings in occupied homes our specialty.
729-4328

**JB WOOD TILT REPLACEMENT WINDOWS**
MANUFACTURING SINCE 1940

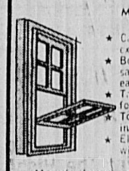

- Can be installed in existing window frames.
- Both top and bottom sashes tilt in for easy cleaning.
- Take out each sash for easy painting.
- Top quality insulating glass.
- Eliminates storm windows forever.

Manufacturers and Distributors
Complete Line Windows
Doors Frames Detail Work
Call for Brochure 864-5250
J.B. SASH & DOOR Co., Inc.
335 Franklin St., Cambridge, Mass.

**RUBBISH REMOVAL**
PICK-UP
WITHIN THE HOUR
Nick DiZio
729-6477

**AMIRAULT OVERHEAD DOORS**
Commercial
Residential
Garage doors
Electric operators
Sales and service
665-7186

**ANSWERING SERVICE**
WINCHESTER
Doctors-Professional Business
24 Hour Service
Call 729-3110

**Garage Doors**
& ELEC. OPERATORS
Sales-Installation-Service
KARMIN DOOR CO.
593-1515

**TREE PROBLEMS?**
* Leaves in Gutters
* Dead Dangerous Limbs
for shade tree pruning call . . .
Allen Tree & Landscape
Free Estimates · Mass. Certified Arborist · Brush Chipping Service
933-2599

**GREGORY DICTAS BUILDER NEW HOMES AND CARPENTRY**
- Remodeling • Painting
- Alterations • Wallpapering
- Finished Playrooms

Large and Small Jobs Accepted • Free Estimates
933-0977

**new new Kitchens-Bathrooms By Halchak Homes**
729-7077
mwq
10 Percent Off Estimates with-ad

**WINCHESTER PLUMBING & HEATING CO.**
81 Holton St., Winchester
Lic. No. 6684
Kitchen Aid Dishwashers
Tel. 729-3673

**VINCENT ELECTRIC CO.**
ALL TYPES OF WIRING
Residential-Commercial
Jim Michienzi - 272-0553

**Edward P. Lynch RUBBISH REMOVAL**
48 White Street, Winchester
Tel. 729-3516
Weekly Pick Up If Desired

Wet Stripping
Wash And Wax
Dry Stripping
**North Shore**
Professional Floor Care
Small Businesses And Homes our Specialty
Maynard Hale
Roslindale, Mass.
522-5688
jan

Complete Installation & Maintenance
Lawns-Shrubs-Flower Beds-Ground Cover-Trees
**CAPONE'S LANDSCAPE GARDENING**
729-4740
John Edward Airey, Gardener
54 Nelson St. Winchester, Mass.

**RUBBISH REMOVAL**
*Inside & Out*
Same Day Service
*Large Appliances Removed*
*Call Capone's*
729-4740

**IVANHOE ROOFING CO.**
Specializing in
* New Roofs
* Repairs
* Porch Remodeling
* General Remodeling

GUTTERS
$2.75 Per Foot Installed
ALCOA ALUMINUM
All Workmen Insured
All Work Guaranteed
Free Estimates
215 Beech St., Belmont
484-1422

**DRIVEWAY PAVING**
seal coating

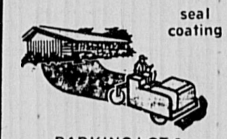

PARKING LOT & ROAD BUILDERS
Free Estimates
SARAO BROS. INC.
861-9550

**BURGLAR & FIRE ALARMS**
Residential and Commercial Security Systems
AMERICAN ALARM & COMMUNICATIONS, Inc.
573 Main St. 729-1450
Winchester

**VIN'S APPLIANCE**
Services On
Washers Disposals
Dryers · Refrig Gaskets
Dishwashers Ranges
729-0077
Evening and Weekend Service Offered

**W. B. STOCKWOOD, INC.**
★ ★ ★ RESIDENTIAL
★ ★ ★ COMMERCIAL
★ ★ ★ INDUSTRIAL WIRING
Serving the Winchester community for 15 years.
729-5540 729-2312

**Concrete-Masonry**
**Stonewalls**
**Asphalt Driveways**
**SANTORELLI**
CONSTRUCTION INC.
—245-5710—

**JOE DIZIO**
LAWN MAINTENANCE
RUBBISH REMOVAL
729-6595

**Outside Work**

**La Monica Construction**
All Types Of
ROOFING & REPAIRS
* Siding * Gutters
* Chimneys
* Flatroofs
Free Estimates
Fully Insured
Fully Guaranteed
* Call *
395-5720

321-0771
387-2723
*Specializing in*
**Asphalt Paving**
*R & R Construction*
*excavating - trucking*
*asphalt paving*
Bob Catalano
Free Estimates
*All work guaranteed 5 years*

**KARL ROTH**
*Authorized Dealer*
Expert Television Repairing
Television Sales
Black & White and Color TV
Lic. No. 134
106A Pleasant St. Woburn
933-3587
eb

**Complete Bathroom $1795**
- *3 new, name brand, colored fixtures*
- *22 x 24 formica top vanity*
- *complete tile walls and mud tile floor*
- *medicine cabinet with light*
- *all necessary carpentry*
- *recessed cast iron radiator*

Please call Jim Plunkett - Master Lic. No. 8148
**Accurate Plumb. & Heat.**
729-6411

**A & E TREE EXPERTS**
Trees Trimmed + felled
Free Estimates
661-0750

**MIDDLESEX LANDSCAPING, INC.**
61 Webster Street
Watertown, MA 02172
Phone 924-5556
Designing
Complete Tree Service
Landscaping
Maintenance
Retaining Walls
Sodding
Rail Road Tie Construction

**NICK DIZIO**
Landscape Services
Lawns raked—rolled and seeded.
Loam and shrubs for sale
TREE SERVICE
SPRAYING
Free Estimates — 729-6477

**WALSH LANDSCAPING**
Lawn Service
& Maintenance
Yard Clean-Up
Removal
438-2764

**Tree and Landscape**
* Tree Removal * Clearing
* Guying * Planting
* Landscaping
Homes, pools, business lawns mowed.—
Fertilized Seeded
Or Sodded
*Free Estimates*
933-0432
933-2231

**WOBURN ALUMINUM PRODUCTS Inc.**
Combination aluminum windows, doors, porch enclosures, canopies, and door hoods, gutters and full aluminum siding. Free Estimates.
935-3186

Free Estimates Fully Insured
**Northeast Tree**
Landscape & Maintenance
"Off Season Rates"
Woburn—933-0432
Groveland—1-372-8298

**F & S ROOFING & LANDSCAPING**
- New Roofs
- Gutters
- Tree Removal
- Pruning & Cabling
- Free Estimates
- Workmen Insured
- Work Guaranteed

643-2742
625-6398

**ALL TYPES OF ROOFING**

- Gutters
- Chimneys
- Shingles
- Aluminum
- Siding
- Tar & Gravel

All Work Fully Guaranteed
**AAA Roofing Co., Inc.**
933-6235 933-6235
Licensed & Insured Free Estimates

**JOSEPH M. DONLON MASON CONTRACTOR**
- Brick & Cement Work
- Steps
- Walls
- Terraces
- Flagstones Walks
- Repair Work
- Asphalt Paving

729-8286

**GEORGE CARLSON**
Tree Surgery and Removal
Storm Damage
Storm Repair
Damage A Specialty
For the best quality work at the most reasonable price on all types of tree work, trees and bushes pruned, give us a call for a free estimate.
935-7276

**DATTILO CONSTRUCTION CO., INC.**
• Additions • Porches
• Roofing • Gutters
• Painting • Masonry Work
Aluminum & Vinyl Siding
Triple.....Track
Storm.....Windows.
Custom Built Homes
729-2714

**CRUWYS BROS.**
* General Landscaping
Lawns raked, seeded, fertilized. Tree care and planting.
Rubbish Removal
729-1327 233-3246
Call Anytime

FOR classified advertising call 643 7900

# 1 2 3 4 CLASSIFIED ADS

Your ONE call places your classified ad in TWO newspapers, The Winchester Star and The Arlington Advocate for THREE weeks for only FOUR dollars and FIFTY cents

for 15 words- 10c per additional word. Deadline Tuesday, 4 P.M. Just call 643-7900

## REAL ESTATE

**CHOICE HOMES**,3 top executives relocating in this area, $200 to $600. Alyce C. Monahan Sales-Rentals and Management. 643-1907. 5.18-tf

**SKINNER REAL** Estate. Listings wanted, buyers waiting for 1 family and multiple dwellings. Call 648-4295 after 5 p.m. tf

**VALENTE REAL** Estate desperately needs listings for 1 and 2 family houses. Anxious buyers waiting with ready cash. Please call 646-3500. 7.31-tf

**ROCKPORT, OCEAN** front contemporary in single residence south end. Architect designed. Principals call owner, 1-546-6049. 9.4-9.18

**BELMONT, CHOICE**new 2 family, wall to wall carpets, dishwasher, disposal, self cleaning oven, — minutes to Harvard Square by bus. By owner, $69,900 or best offer. Call Mr. Taylor for appointment. 484-4006. 9.4-9.18

**ARLINGTON**—10 year ranch, 6 rooms, attached oversized heated garage.Excellent neighb orhood, dead end Street, yard with privacy, 1½ baths, pool, walk out basement, $47,900, owner. 643-6048. 9.4-9.18

**ARLINGTON, SPACIOUS** young 8 room, split level, near transportation to Harvard Square, 3 bedroom, 2 baths, family room and sun room off kitchen, 2 zone heat. Garage, asking $47,900. MLS. Pennell & Thompson, 643-8800. Evenings 648-2635. 9.4-9.18

**LEXINGTON—SETTLE** estate, new to market. Sturdy 9 roomm older home. 2 car garage, 39,000 square foot lot on town sewerage. Needs redecorating and some renovating. Mid 40's. Alyce C. Monahan, Exclusive agent 643-1907. 9.4-9.18

**ARLINGTON, STRATTON** School area, 6 rooms, modern kitchen, wall to wall, firreplace, garage. Large yard. Excellent condition. $39,900. Desmond R.E. 628-4700. 9.4-9.18

**ARLINGTON—FINE** selection of 2 families, ranging from 5-7 rooms to 5-8 rooms with modern baths, 2 car garage, lovely yard, excellent handy location. Priced from low $50's to low $60's. Call Exclusive broker. 648-3586. 9.4-9.18

**WINCHESTER**. $67,900. Elegant 8 room contemporary, Cathedral ceiling living room, deluxe kitchen, 2½ baths, fabulous club room. Jane Cronin, R.E. 729-7410.9.4-9.18

**ARLINGTON, MORNINGSIDE** Heights. Young 3 or 4 bedroom, multi-level ranch, lovely shaded yard, huge family room, garage, very modern. Latest appointment. In-law possible. Broker, 527-2277. 9.11-9.25

**WINCHESTER**, 12 rooms, superb condition, 5 bedrooms, livingroom with fireplace. Dining room, kitchen den with fireplace, hobbyroom, 2½ baths, 2 sunporches, large lot. Walk to Center, schools, train, bus. $74,000. Call owner 729-7127. 9.11-9.25

**ARLINGTON, FIRST LISTING** by owner. 7 room Ranch, 2 car garage, fireplaced living room, eat-in kitchen, full dining room, finished basement playroom, corner Morningside Drive. Low $50's. Call 646-7089. 9.11-9.25

**ARLINGTON**, 6 room Colonial, fireplaced living room, modern bath, garage. Fenced corner lot, Dallin School district. Asking $41,000. P&K Realty 643-6075. 9.11-9.25

**ARLINGTON, EAST**. 2 family, 5-6, stairway to attic, corner lot. $47,900. P&K Realty 643-6075. 9.11-9.25

**ARLINGTON**, 6 room Colonial. New bath. Fenced in corner lot. Garage. Principals call owner. $38,900. 646-0028. 9.11-9.25

**ARLINGTON, MORNINGSIDE**,2 bedroom split level Ranch. Mint condition, 220 wiring, fireplace, family room. Low $40's. William O. Hauser, Jr. R.E. 643-8646. 9.11-9.25

**ARLINGTON, NEWER** Garrison Colonial in private area. 6 rooms, 1½ baths, garage, 2 zone heat. Stratton School. MLS. $42,500. P&K Realty, 643-6075. 9.11-9.25

**ARLINGTON HEIGHTS**, 4 bedroom bungalow, 2 baths, fireplace, bright, spacious kitchen, potential in-law arrangement. Maintenance free exterior.Good yard. MLS. $41,900. P&K Realty 643-6075. 9.11-9.25

**ARLINGTON, BISHOP SCHOOL** area. Charming half brick, 8 room Colonial. Meticulously decorated with professional flair. Move-in condition, immediate occupancy, on private way. Must be seen to be appreciated.Asking low $50's. MLS. Morian R.E. 646-4700. Evenings 646-3619. 9.11-9.25

**CAMBRIDGE**, 7 room Victorian high ceilings, large rooms, family kitchen, pantry, 4 bedrooms. Near Mass. Avenue. 5 minutes to Harvard Square.Good sized lot. Apple tree, garden. Asking $36,900. Morian R.E. 646-4700. Evenings 646-3619. 9.11-9.25

**ARLINGTON, TRULY** a luxury condominium with Sauna, party room, inside parking, security. 2 room studio, 1 bedroom, 2 bedroom, from $27,500 to $53,900. K Management Company. 648-8680. 9.11-9.25

**ARLINGTON** Real Estate by owner. Charming 4 bedroom colonial, large beamed ceiling living room, formal dining room, cabinet kitchen, 1½ baths, large shaded yard, $47,900 principals 648-2852. 9.11-9.25

**LEXINGTON**, 3 bedroom Ranch, modern eat-in kitchen, quiet fenced in yard. Minutes to Mass. Avenue and transportation. $38,900 or offer. Call after 4 p.m. Owner 862-0712. 9.18-10.2

**ARLINGTON—Brackett** School area, 4-year-old Garrison colonial in mint condition. Three bedrooms, 1½ tile baths, large ultra kitchen with d&d, playroom, garage. Lovely landscaped grounds. Many extras. Mid $40's. MLS. Pennell & Thompson Real Estate, 643-8800, eves. 648-2635. 9.18-10.2

**TWO FAMILY HOUSE**, 5&6, third floor 2 additional rooms partly furnished. Second floor designer decorated. $55,0000. firm. Open house Friday, 9 a.m. to 12 noon. Monday 10 a.m. to 7 p.m. 45 Pine Street, Arlington, Mass. 9.18-10.2

**LEXINGTON, SPACIOUS** brick front ranch, 2 bedrooms, extra large cabinet kitchen, formal dining room, 2 large fireplaces, jalousied porch and attached garage. Landscaped ½ acre plus lot, $49,900. Exclusive. Smith R.E. 449-4568. 9.18-10.2

**ARLINGTON, STRATTON** School area, 6 rooms, modern kitchen, wall to wall, fireplace, garage, large yard. Excellent condition. $39,900. Desmond R.E. 628-4700. 9.18-10.2

**ARLINGTON HEIGHTS**, 7 room custom built single, garage. 1½ tile baths, modern kitchen, 2 fireplaces, beautiful finished basement. 10,500 sq. ft. landscaped lot. Near school and MBTA. Exclusive Arlmont Realty 643-7316, 484-1829. 9.18-10.2

**ARLINGTON, PISHOP** School, Open House, Sunday, 2 to 5, 8 room embankment Cape. Upper level, living room and 3 bedrooms. Lower, modern kitchen, dining room, family room, study, laundry room, 1½ baths, garage, expandable attic $45,000. From Route 3 to Ridge to no.55. 648-5357. 9.18-10.2

**ARLINGTON** Real Estate sales office seeks aggressive real estate salesperson. Excellent potential. Pleasant working conditions. MLS Realtor. Call for interview, 643-6075. 9.18-10.2

**ARLINGTON**, Luxury 2 bedroom apartment, living room, dining room, modern eat in kitchen with dishwasher and disposal, modern bath. Available October 1. Phone for appointment, Morian Real Estate, 646-1900. 9.18-10.2

**LEXINGTON** Contemporary design with landscaped garden on ¾ acre wooded lot with shared pool and tennis courts, upper level has large living-diner room combination, modern kitchen, 3 bedrooms, 2 baths, lower level has bedroom, bath and fireplace study opening on to patio. Secluded neighborhood in Bowman school district. Convenient to Route 2. $96,500 call 876-8676. 9.18-9.25

## APARTMENTS FOR RENT

**ARLINGTON ALL** types and locations. We can definitely give you what you want. Please call or come in. Arlington Real Estate, 1173A Mass. ave. 643-7777. 6.26-tf

**ARLINGTON APARTMENTS** available. 1-2-3 bedrooms in good locations. Handy to transportation. $225 and up. Valente Real Estate. 646-3500. 7.31-tf

**ARLINGTON, FIRST FLOOR**, 5 rooms, fireplaced living room, modern bath and kitchen, adults preferred. No pets. No utilities included. Securrity deposit required. $275. 646-8332. 9.4-9.18

**ARLINGTON, SPACIOUS** 6 rooms, garage, $230. 5 rooms, modern bath $275. Medford 6 room single $275. 7 rooms $260. West Somerville, cosy 5 rooms $225. Mrs. Palermo, Broker 648-8199. 9.4-9.18

**ARLINGTON—LOVELY** 5 room apartments in excellent location, handy to everything, from $250 a month unheated to $325 a month heated. Call Broker 648-3586. 9.4-9.18

**ARLINGTON** 5 **ROOM** apartment, $240 unheated, no utilities, handy to bus. Available Oct. 1st. 646-5346. 9.4-9.18

**EAST ARLINGTON**—first floor, on bus line, 6 rooms, colored tile bath, wall to wall, storm windows, no pets, adults preferred. Call after 4, 643-2379. 9.4-9.18

**WINCHESTER**. Available October, 5 room first floor apartment. Large eat in kitchen with modern formica cabinets, ceramic tile bath, laundry area with washer, dryer hook-up good off-street for one car, no pets. Security deposit required, lease $335 per month, no utilities. 729-4151. 9.4-9.18

**WINCHESTER** 4 room large apartment, 3rd floor separate entrance. Security deposit. References required. Adults, no pets. 729-8347. 9.4-9.18

**WINCHESTER CENTER**. Elegant 4 room and reception hall, tile bath and kitchen, sundeck. Desirable for middle aged or retired couple. 244-6297. 9.11-9.25

**WINCHESTER CENTER**. Will share charming spacious 3 bedroom home with 2 responsible adults. Fireplace. Garden. Walk to trains. $150. plus utilities. Call evenings. 729-1842. 9.11-9.25

**WINCHESTER: DUPLEX**,6 rooms, modern kitchen and bath, conveniently located, off street parking, security deposit required. No pets. Lease $325 per month, no utilities. 729-4363. 9.11-9.25

**WINCHESTER**,4 room apartment, $265 a month, duplex, parking, handy to town. 729-7077 after 6. 9.11-9.25

**EAST ARLINGTON**, 2 family, first floor, 5 rooms, sunporch, newly decorated, wall to wall, garage. $285. uheated. No utilities. No pets. Available about October 6. 646-8414. 9.11-9.25

**STUDIO APARTMENT**.Wall to wall carpet, new refrigerator, small kitchen, new tile bath, wall bed, air conditioned. All utilities. $170. 646-3887 after 6 p.m. 9.11-9.25

**ARLINGTON, ROOM** close to transportation and restaurants. Light housekeeping, linen and parking included. Student or young gentleman.Call after 7 p.m. 648-8688. References required. 9.11-9.25

**ARLINGTON, AVAILABLE** immediately, 5 room modern apartment, $275. Available October 1, 7 room apartment, second floor, $315. 5 room apartment, first floor, $200. 4 room apartment, first floor, $200. Security deposits required. Sweeney and O'Connell, Real Estate, 643-7478. 9.11-9.25

**WINCHESTER. AVAILABLE** October 1. Adults preferred. No pets. 4 rooms plus 2 storage rooms. All modern and carpeted, parking, no utilities.Security deposit required. $250. 729-4980. 9.11-9.25

**WINCHESTER**, 2 family, first floor, 2 bedroom apartment. Private Drive, and excellent location to everything. $265 per mnth plus utilities.Call 729-5270 after 6 p.m. 9.11-9.25

**EAST ARLINGTON**, 5 rooms, second floor, modern kitchen, all utilities. Parking. Call after 4 p.m. 648-0273. 9.11-9.25

**ARLINGTON**, 7 rooms, second floor, 1½ baths, wall to wall carpeting. Cabinet kitchen, unheated. $275. Call 643-7249.9.11-9.25

**NORTH CAMBRIDGE**, near Mass.Ave., 5 rooms, modern bath. $250.Mrs. Palermo, Broker 648-8199. 9.11-9.25

**MEDFORD**, 6 room, 2 bedroom, first floor, unheated, convenient location. $220 month. 395-6053. 9.11-9.25

**ARLINGTON, MODERN** furnished studio apartment.Wall to wall. All utilities and parking included. Call for appointment. Morian R.E. 646-1900. 9.11-9.25

**ARLINGTON, PARK CIRCLE** area. Brackett School, D&D, wall to wall, 2 car garage.Terrace. Immediate occupancy. To rent or to buy.Call Morian R.E. 646-1900. 9.11-9.25

**ARLINGTON & VICHTY** good apartments in residential areas.Contact P&K Realty, 139 Mass. Avenue, Arlington. 643-6075. 9.11-9.25

**ARLINGTON, MASS.** Avenue, 4 room apartment, tile bath, gas heat. No pets. References and lease. $200 per month unheated. 646-2712. 9.11-9.25

**WINCHESTER** Completely renovated, 1 bedroom apartment, wall to wall, excellent location, parking and yard privileges. $285. No utilities no pets. Owner 729-6731. 9.18-10.2

**WINCHESTER** available Oct. 1, 1 bedroom apartment newly renovated, wall to wall, excellent location, parking and yard privileges, $265 no utilities no pets 729-3394. 9.18-10.2

**WINCHESTER**: Two F's seek third F in spacious third floor apt. Must be quiet, responsible person. Convenient to Center. $67 per mo. plus utilities. Call 729-2242 after 6:00. 9.18-10.2

**ARLINGTON CENTER**, Pleasant Street. Unusual 3 bedroom, 2 baths with huge rooms occupying first floor of restored Colonial in desirable Parmenter School district. Yard, parking, convenient to shopping and transportation. $375. per month with full year's lease and security. Also 2 bedroom apartment at $275. includes utilities. Singles acceptable. 643-7487 or 646-6957. 9.18-10.2

**ARLINGTON, GOOD**, location, 3 bedrooms, $270. unheated, singles OK. Also studios thru 5 bedroom apartments available. Cal Valente R.E. 646-3500. 9.18-10.2

**ARLINGTON, MODERN** 6 room, 3 bedroom apartment. Cabinet kitchen, ceramic tile bath, enclosed front and rear porches. Move in condition, free parking. Available October 1. LDH Realty, 396-3043. 9.18-10.2

**MEDFORD—WINCHESTER** line, 5 rooms, first floor, tile bath, cabinet kitchen, paneled sunporch. Ideal for adults. No pets. $225. month. Call after Saturday, 395-5429. 9.18-10.2

**HOUSE FOR** rent. Winchester west side, 3 bedrooms. Convenient to trains. $295. Call 729-0207. 9.18-10.2

**SOMERVILLE**, 2 room apartment. $129. per month. Includes utilities, near MBTA, good neighborhood. Call 491-4188. 9.18-10.2

**ARLINGTON, IMMACULATE** duplex, fully modern, 2 bedrooms, 1½ baths, wall to wall carpeting, air conditioned, convenient location. Fire security system. $335. unheated. Call 648-4747. No fees. 9.18-10.2

**EAST ARLINGTON**, 5 room, apartment, first floor. Call 646-3547. 9.18-10.2

**ARLINGTON CENTER**, modern 2 room efficiency. Birch kitchen, tile bath. $150. Heat, electric and over night parking included. Available October 1. Woman only. 646-1123. 9.18-10.2

**WEST SOMERVILLE**, First floor, $190., unheated. No pets. Security deposit. 646-4589. 9.18-10.2

**ARLINGTON HEIGHTS**, 5 rooms, first floor, convenient to bus line, parking, no pets. $225., unheated. Security deposit required. 648-8056. 9.18-10.2

**ARLINGTON, LOCKLAND** Ave. area. Charming older 4 bedroom duplex, fireplaced livingroom, dining room, country kitchen, tile bath, $300. Bessette Realty, 643-8533. 9.18-10.2

**ARLINGTON**, 2 bedrooms, fireplaced livingroom, dining room, large kitchen and bath in gracious older home, $240. Others, too. Bessette Realty, 643-8533. 9.18-10.2

**ARLINGTON, APARTMENT BUILDING**, off Mass. Avenue, near bus and stores. 3 large rooms, parking, available now. $215 Mrs. Forsythe, Pennell & Thompson. 646-9010. 9.18-10.2

**ARLINGTON, LUXURIOUS** 6 room single, near Mass. Avenue and MBTA. Dishwasher and disposal, wall to wall, parking. $375. Owner 646-7862. 9.18-10.2

**RETIRED MALE** teacher with 2 gentle cats wants sunny room with shower on first floor in desirabl section of Winchstr. Writ Box B, Arlington Advocate, 4 Water Street, Arlington, Mass. 02174. 9.18-10.2

**ARLINGTON CENTER** room for rent. Kitchen privileges, parking and linen supplied. 648-3627, 648-9628. 2.27-tf

**ARLINGTON**—10 minutes to Harvard Square. Large, newly renovated room with kitchen privileges and semi-private bath. Off Mass. ave. Bus stop at corner. 729-0207. 7.10-tf

**WINCHESTER** large furnished room. Share kitchen with one person; parking; ½ mile to Winchester Center. Available Oct. 1 $160 per month including utilities. Call evenings during week 482-1697 or weekends 729-7555. 9.4-9.18

**ATTRACTIVE FURNISHED** room near Center, share modern bath & kitchen facilities. $22 week. Female student or working woman. 646-0276. 9.11-9.25

**PRIVATE HOME**, Extra large study-bedroom. Next to bath. Parking and brakfast privileges. Available September 13. Call 648-4235. 9.11-9.25

**WANTED, WOMAN** to share a 2 bedroom apartment. Call 641-0882. 9.11-9.25

**WINCHESTER, ROOM** with bath, garage, walk to Center buses, trais. Share kitchen, $25. 729-7119l evenigs. 9.11-9.25

**ARLINGTON, FURNISHED** room, middle-aged working male, no smoking, private home, parking, utilities. 646-8018. 9.18-10.2

**ARLINGTON, FURNISHED** room on bus line, refrigerator, hot plate, next to bath. Linen furnished. Male. 643-0659. 9.18-10.2

**BEAUTIFULLY, FURNISHED** corner room. Garage, telphone, in nice home. Good transportation, business man. Call 643-1467. 9.18-10.2

**WINCHESTER, ROOM** with bath, garage, walk to Center buses, trains. Share kitchen, $25. 729-7191 evenigs. 9.18-10.2

**FURNISHED ROOM** with complete kitchen and living room, TV provided. One block from Mass. Avenue and Arlington Center. Call 643-2560. 9.18-10.2

**FURNISHED ROOM** in private family, near bus line. Gentleman preferred. Call after 5 pm. 643-6162. 9.18-10.2

**TWO ROOM** Suite with private bath, third floor of Victorian home. Park Circle area on bus, $35. per week. 646-6694. 9.18-10.2

## APARTMENTS WANTED

**SUPERIOR APARTMENTS** wanted by professional Realtor office. Our fifteen years of expertise and our guaranteed rental program avoids problems. Friendly and efficient service. R.K. Garrity Realtor, 361 Mass. Ave. Arlington or drop in to see us. 648-6650. 4.10-tf

**APARTMENT LISTINGS** desperately needed. Clients waiting. For 1-2 and more bedroom apartments for now through September. Please call Valente Real Estate, 646-3500. 7.31-tf

**PROGRAMER** 30, seeks one bedroom apartment near Mass. Avenue. Referencees, quiet. Call 725-4569 after 6 p.m. 9.4-9.18

**LOCAL ARTIST** seeks studio space. Prefer natural light, access to sink or water, Call 729-5049 eveings. 9.4-9.18

**WINCHESTER, SMALL** heated apartment by active lady in 60's present apartment lived in 30 years, but soon not available, car parking not needed. Top rent $150. Excellent references. Call after 6, 729-6188.1 9.4-9.18

**WINCHESTER**. Apartment or house wanted. Minimum 5 rooms. Adults. Excellent references. Call 729-7050. 9.11-9.25

**WANTED BY** mature, quiet widow 3 or 4 room apartment near bus line. Excellent references. 362-3917. 9.18-10.2

## FURNISHED APARTMENTS

**ARLINGTON: ONE**bedroom apartment with kitchen, living room and bath. Completely furnished, within 2 minutes walk of two MBTA lines. Private entrance, parking. All utilities except phone. $175. 646-5060 or 648-2630. 9.4-9.18

**ARLINGTON**, 3 room furnished apartment. All utilities, nice neighborhood. Business person preferred. Parking. References required. 648-4356. 9.11-9.25

**ARLINGTON, MODERN** 3 room furnished apartment, parking, includes utilities, $190. Call owner, 643-7951. 9.11-9.25

For Information on the Bicentennial in Massachusetts
Call Toll-Free 1-800-242-0980
massachusetts bicentennial commission

## GARAGE SPACE

**TRAILER AND BOAT** owners, reserve space for indoor winter storage, $20 per month. Concord, Acton industrial park, Route 62. Acton, Ma. 897-3306. 9.4-9.18

**WANTED: GARAGE** in vicinity of Rawson Road, Arlington. 648-0423. 9.11-9.25

**GARAGE OR** barn wanted for car, Arlington, Winchester, Lexington, Lincoln. Call 646-1174 or 643-2528. 9.18-10.2

**WANTED GARAGE** 1 to 300 Mystic Street area. Call 646-0223 after 6 p.m. 9.18-10.2

**GARAGE FOR RENT** for compact size car. Chandler Street, Mass. Avenue location. $20. 648-1182. 9.11-9.25

**GARAGE FOR RENT**. Lower Highland Avenue, area. Call evenings and weekends 648-2590. 9.18-10.2

**GARAGE FOR RENT** vicinity of Marion Road. Please Call 648-5044, or 648-2796. 9.18-10.2

## BUSINESS OPPORTUNITIES

**RESPONSIBLE PERSON** wanted to own and operate candy and confection vending route. Arlington and surrounding area. Pleasant business. High profit items. Can start part time. Age or experience not important. Requires car and $1395 to $4795 cash investment. For details write and include your phone number: Department BVV, 3938 Meadowbrook Road, Minneapolis,. M. 55426. 9.4-9.18

**EARN MONEY** while Dad babysits! Demonstrate toys and gifts. Highest commission. No cash investment or have a party in your home for free gifts. 944-1840,522-3486, 339-9223. 9.11-9.25

## OFFICE SPACE

**ARLINGTON CENTER**: Office space available on Mass. Ave. Ideal for professional person. 641-0100 x.31. 6.26-tf

**OFFICES OR** sales space for rent. Excellent location. 9 Muzzey Street, Lexington Center. 862-0991; 729-2189. 9.18-10.2

## MISCELLANEOUS

**HELP FOR** the Problem Drinker. There is a way out. Alcoholics can show you. Write P.O. Box 168, Winchester. tf

**FOR RENT: DEVICE** for installing plasterboard at ceiling level. No strain. No struggle. Call Bill after 6 p.m. 643-6412. 9.18-TF

**SINGLES, NOW**. Date next week! And meet someone really nice. Call 723-1818, 24 hours. Datique. 9.18-9.26

## LIMOUSINE SERVICE

WEDDINGS SPECIALTY

**PRIVATE CHAUFFER** driven 9-passenger black Cadillacs, completely air-conditioned, cars are polished daily, waxed weekly, Lexington 862-5613. Work is unconditionally guaranteed. tf

## FOR SALE

**WANTED PIANOS**, Grands, Uprights, Spinets. Highest prices paid. 876-6152. tf

**DIRT CHEAP** reupholstery. Using remnants. Chairs, sofas re-sprung. $20. $40. up. Slipcovers reasonable. Fabric or clear plastic. Lion Co. 924-2300. 8.15tf

**REBUILT HOOVER** and Electrolux vacuum cleaners $39.95 and up. Guaranteed 1 year. Ralph R. Macaulay 395-6265. 11.28-t.f.

**SCREENS, STORM** doors with glass, Armaclad Solid Frame Self Storing or sliding windows. We also construct porches and decks. Shoemaker, Inc., 74 Loomis Street, Bedford. 275-9300. Evenings 862-2445. 3.27-tf

**WOODY'S ANTIQUES**, we buy and sell. Antiques and collectables specialty. Lead stained glass windows. 15 Mt. Vernon street, Winchester. 729-3065, 729-6056. 6.5-tf

**ANTIQUES, CHINA**, sterling silver, glassware, Canion, Rose Medallion, coin silver, cut glass, small furniture items, etc. Fabric Corner, Antique Dept., 783 Mass. ave., Arlington. 643-4040. 7.24-tf

**4 PIECE MAPLEWOOD** kitchen kitchen set, perfect condition, $75. Maplewood 2 piece den set, playpen, perfect condition. $7. 648-3774. 9.4-9.18

**GOLF CLUBS**,1974 Royal woods and irons. Excellent condition. Must sell. $150. Call 648-9047. 9.4-9.18

**MOVING, GOOD USED** furniture and appliances including refrigerator, washer, dryer, air conditioner, kitchen set, etc. Call 643-5721 or 491-0442. 9.4-9.18

**REMODELING—WILL** sell one-year kitchen set. Electric range. Metal cabinet. Garage doors. 50 feet gutters. 646-9785. 9.4-9.18

**OPTIGAN ELECTRIC ORGAN**, year and half old. Excellent condition. Call after 6 p.m. 643-5473. 9.4-9.18

**DINING ROOM** furniture, 8 pieces, French Provincial cherry wood. $375 or best offer. 646-0031 after 6 p.m. Also Royal Standard typewriter $40. 9.4-9.18

**CLARINET** (LeBlanc) with case. Excellent condition, used for 2 years only. 643-9665. 9.4-9.18

**PIANO, UPRIGHT**.Height 50 inches, width 24 inches. Priced to sell, $75. Call 643-4827. 9.4-9.18

**SEARS KENMORE DRYER**—6 months old, white, 3 cycles, 5 year service contract. $150. 641-0472. 9.4-9.18

**WATERBEDS—MATTRESSES**,liners, heaters, frames. At lowest prices. Flotation Sleep, 5 Mt. Auburn Street, Watertown Square. Call 926-1188. 9.4-9.18

**FLUFFY SOFT** and bright are carpets cleaned with Blue Lustre. Rent electric shampooer $1. Norfolk Wallpaper, Inc., 671 Mass ave., Arlington. 643-7680. 9.4-9.18

**STEREO FM** 8 track tape deck, including set of speakers. Best offer; also AM car radio band, new price $55. Call 729-5526. 9.4-9.18

**FOR SALE**, 2 burner propane camping stove, excellent condition. Asking $30; professional crepe pan, $15, like new. 729-6416 evenings. 9.4-9.18

**BOY'S ICE SKATES**, like new, size 8; twin size mattress, 29 gallons set up complete. 729-6187. 9.11-9.25

**BIRD SEED**, feeders, houses, suet boxes, wishing wells, planters. Excellent gift ideas. Call 729-3753. 9.11-9.25

**QUILTS, HANDMADE** all new, various sizes, old and new patterns, shown by appointment. Call evenings after 6 p.m. Monday thru Thursday. The Quilt Lady 894-8907. 9.11-9.25

**PLASTIC TRASH** bags, 30 gallon, heavy duty. Case of 250, $18.95. Free delivery. F.P. Enterprises. Call 846-5235. 9.11-9.25

**NATIONAL SUN-RAY**broiler, 85,000 BTU, 7 years old. Excellent condition. Also. Esso oil burner and 5 radiators. Best reasonable offer. 729-4381. 9.11-9.25

**HOUSE PLANTS**, kids climber, baby swing, electric clock, salad set. Call 729-0725. 9.11-9.25

**MAHOGANY DINING** room set; table, buffet and six chairs, $150. Call after 5 p.m. 729-3252. 9.11-9.25

**TWO IRON** beds, ¾ size, $15 each. Electric range, $25, baby electric washing machine, $5. Call 729-3114 evenings. 9.11-9.25

**COMBINATION STORM** and screen windows and doors. Heavyduty, narrow frame and regular windows. Heavyduty and Armaclad Solid Core Doors. We may be the largest Storm Window and Door Dealer in the area. We're close by;, experienced and offer a choice. Competitive prices. Shoemaker, Ic., 74 Loomis Street, Bedford. 275-9300. 9.11-tf

**LWV SPORTING** goods sale. Sell good used sporting equipment on consignment. Bring items Oct. 17. Actual sale Oct. 18, 9:30 a.m.-2:30 p.m. at Unitarian-Universalist Church, corner of Mass Ave and Pleasant st. Call 648-1866 or 646-8474. 9.11-9.25

**LIVING ROOM**, bedroom, kitchen furniture, crib, pram, etc. All sold cheap. 646-4396 after 6 p.m. 9.11-9.25

**VINYL OR ALUMINUM** siding. Never needs painting, saves on fuel bills and beautifies your home. With or without related repairs, roofing and carpentry. Shoemaker, Inc. 74 Loomis Street, Bedford. 275-9300. Evenings 862-2445. 9.11-tf

**FIREWOOD IN** Winchester 4 to 5 cord, cut up, $100 for all. Days 1-358-2721 Ext. 2996; evenings 944-1286. 9.11-9.25

**LOSE WEIGHT** with New Shape Tablets and Hydrex Water Pills at O'Neils Pharmacy, Winchester. 9.11-9.25

**ONE PIAR** hockey skates, Super Tacks, size 3. $20. Call 643-0520. 9.11-9.25

**UTILITY TRAILER** with tarp and lockable compartments. Ideal for tent campers. $125. Call 646-7848. 9.11-9.25

**BEDROOM SET**,dresser, mirror, chest-on-chest, bed, night table, cedar chest, lamp. $485. 648-5720. 9.11-9.25

**LIVING ROOM** couch and chair, dining room set, kitchen set, cedar chest, chest drawers, bureau, drop leaf table, coffee and end tables, snowblower, studded snows F78-14, desk, rocker, rugs, fireplace set, television, lamps, bric-a-brac, miscellaneous. Lexington, 862-4974. 9.11-9.25

**PICNIC TABLE**, excellent condition, complete with benches. Please leave name and number, 646-6965. 9.11-9.25

**TAPPAN ELECTRIC** stove 30 inch 4 burner, medicine cabinet, lights attached, kitchen formica wall cabiet, call 643-6440. 9.11-9.25

**HOME MADE AFGHANS**,Various colors and sizes. Made from the finest materials. For further information call after 3 p.m. 643-3984. 9.11-9.25

**3000 USED** wood storm windows. Also new and used aluminum windows. 61 Meacham Road, Somerville, Closed mondays and Tuesdays. No phone. 9.11-tf

**FOR LONGER** wear keep carpets clean with Blue Lustre. Rent electric shampooer $1 at Norfolk Wallpaper Inc., 671 Mass Ave., Arlington. 643-7680. 9.11-9.25

**HAMILTON GAS** dryer, excellent condition, 6 years old. $100. 646-4399. 9.11-9.25

**BUNK BEDS**,Walnut, mattresses $60. Bumper pool table $50. Call 648-6459. 9.11-9.25

**MOVING, MUST** sell. Sofa, 91", 3 cushion, light blue, crushed velvet, caned sides, sculptured fruitwood frame, tucked back, excellent condition, $200. 61" x 30" mirror, beveled edged, $25. Dinette set, round table, walnut formica top with extra leaf, 4 chairs, beige sculptured vinyl high back seats, $100. Allprices firm. Call after 6 p.m. 648-7050. 9.11-9.25

**ROPER GAS** stove, excellent condition, very reasonable. Call 648-6049. 9.11-9.25

**ARLINGTON CENTER** 4 large Yew trees. 4 largeArborvitae trees. Sacrifice at $75 each. 159 Warren Street, Arlington. Corner of Medford Street. 643-1576. 9.11-9.25

**FLOWER CHEST**, value $500 or best offer. Brand new air conditioner, value $220 or best offer. Must sell. 643-1099, 648-4693. 9.11-9.25

**KITCHEN SET**,gray formica table, 4 vinyl chairs, $25. Dining room set, table, extra leaf, 6 chairs, antique gold finish. $50. Call 648-1988 after 6 p.m. 9.11-9.25

**THREE ALUMINUM** triple track storm windows, one, 57¾ x 34, two, 53¾ x 31. $10 each. Good condition. 648-1478. 9.11-9.25

**FIGHT CHOLESTEROL** build-up with Lecithin-Kelp Combination. Get Norwalk Leci-Kelp caps. At O'Neils Pharmacy, Winchester. 9.11-9.25

**NEEDLEPOINT** 60percent below retail. Sleds, rugs, 9 x 12, gold plush with best padding. Stereo in solid Maple cabinet. Maternity and children's clothes, size 1-5, snow suits, used for 1 child. Baby equipment. 643-1832. 9.11-9.25

**SECOND HAND** refrigerator in good working order. Top freezer. $25.00. Call 729-7145 between 2-10 p.m. 9.18-10.2

**TWO FORMAL** hand painted lamps, base is beige and shades are beige silk. Good condition. $45. for pair. 484-0399. 9.18-10.2

**WE BUY** old items: trunks, linens, postcards, dolls, doll houses, lamps, clocks, china, glassware, antiques, musical instruments, old fashioned clothes, bric-a-brac. Phyllis Hilton, 662-6492; 665-8749. 9.18-10.2

**MOVING MUST** sell pair of Lafayette speakers, apartment size refrigerator, 6'' reflector telescope with clock drive, complete aquarium outfit with stand. 729-5076. 9.18-10.2

**LADIES ONE** caret diamond ring. Make offer. Box WC Winchester Star, 3 Church St. Winchester, Mass. 01890. 9.18-10.2

**WE BUY** old furniture: cedar chests, hall trees, marble tops, wicker, chairs, tables, commodes, foot stools, china cabinets, chests of drawers, bookcases, loveseats, etc. Phyllis Hilton, 662-6492; 665-8749. 9.18-10.2

**PILLOW BACK** Shaw sofa, 60'' good condition. $50. Call 646-8995. 9.18-10.2

**MOTHER OF BRIDE** chiffon gown, size 18½. Color Hot Pink. Worn once, August 16, 1975. Paid $65. Will sell ½ price. 933-3961. 9.18-10.2

**BOLSTER BACK** Sofa, red orange print, good condition. $50. or best offer. Call 643-1769. 9.18-10.2

**CONTEMPORARY COUCH**, Caramel color, opens to full size bed. Blanket storage beneath. Good condition. Also Steel engraving, antique frame. 729-0359. 9.18-10.2

**9 CU. FT.** Electric refrigerator. Automatic defrosting, $50. 648-3518. 9.18-10.2

**SEALY HEALTH GUARD** twin size box spring and mattress. Hardly used. $80. set 648-0656. 9.18-10.2

**BUNK BEDS**, Walnut, no mattresses $60. Bumper pool table $50. Call 648-6459. 9.18-10.2

**USED CLARINET**, excellent condition. Call 643-8322, after 4 p.m. 9.18-10.2

**ZENITH STEREO**, Pecan cabinet finish, good condition. Call 648-0755. $75. or best offer. 9.18-10.2

**BEAUTIFUL MACRAME** plant hangers, custom made by Arlington woman to fit your taste, decor and pocket book. Call 646-4420. 9.18-10.2

**BLACK VINYL** bar with 2 stools, $150. firm. Air conditioner, 8200 BTU's. $80. 646-9861 after 5 p.m. 9.18-10.2

**WASHING MACHINE**, Easy. Good condition, $50. Call 643-0041 after 6 p.m. 9.18-10.2

**CALORIC ULTRAMATIC** dishwasher with cutting board top, $150. Amana air conditioner 6000 BTU $125. Hotpoint 5000 BTU Portacool $75. All 1 year old. 648-5978. 9.18-10.2

**OWNER MUST** return to Tokyo. 3 year Admiral dual temp refrigerator, 12 Cu. ft. $80. 1 year Kenmore heavy duty 3 speed washer $100. 1 year full size Slumberland box spring and mattress $90. Adjustable Harvard frame $10. All items in good condition. 6412-0112. 9.18-10.2

**KENMORE PORTABLE** sewing machine approximately 7 years old, $35. or best offer. White and avocado tulip swag lamp, brand new, $15 or best offer. Call between 5 and 7, 646-7621. 9.18-10.2

**AMANA FREEZER**, gas stove and dryer, Rudd commercial hot water heater, desk and chair, awning, calculator, 10 gold wall lights, door. 646-6217. 9.18-10.2

**SEARS** gas dryer, automatic cool-down sensor, new motor 3 years old $80 729-7411. 9.18-10.2

Like new green crushed velvet sofa & chair $300 pine coffee table$25 Washer $335. 729-33811. 9.18-10.2

**1962 MGA 1500**, Engine, transmission, seats, gauges, etc. Good for parts. $65. New tachometer and manual. I will deliver. Call Tom at Tufts 628-5000, Ext. 762. Room 103. 9.18-10.2

**For sale**, trumpet Bach Stradivarius. Excellent condition asking $350. 729-4957. 9.18-10.2

**Washing machine**, vacuum cleaner, odd dining room chairs, orientals and misc. 729-2998. 9.18-10.2

## PETS

**SIBERIAN HUSKY** puppies, 6 weeks old, black and white, healthy, affectionate, shots, wormed. Call 646-1377. 9.4-9.18

**AKC IRISH SETTERS**, pups 10 weeks, wormed, shots. Excellent Docile mother. 729-6329. 9.4-9.18

**FREE! YOUNG** blue Parakeet, needs good home. Cage and supplies included. 729-6874. 9.11-9.25

**ADORABLE MUTT**, 3 months, house trained. Call 862-7792 after 6 pm. 9.11-9.25

**SHETLAND SHEEPDOG** (miniature collie) AKC 16 months female $80. 729-4981. 9.11-9.25

**SIAMESE CAT**, well trained, available for adoption. Call 646-8559. 9.18-10.2

**FRE

# EMPLOYMENT

## STOREROOM CLERK

Immediate full time opening, Monday through Friday, 8:30 a.m. to 5 p.m. General storeroom duties including receiving, stocking and distributing supplies.

Call 646-1500, Ext. 327

**Symmes Hospital**
**Arlington, Mass. 02174**

An Equal Opportunity Employer

maQ

## PINE KNOLL NURSING HOME

30 Watertown St. Lexington

**RN's and LPN's**

7 to 3 11 to 7
Part or Full Time

**NURSES AIDES**

7 to 3 or 3 to 11
Part or Full Time

maQ **862-8151**

## HOUSEKEEPER— Full Time Opening

Saturday through Wednesday, 7:30 a.m. to 4 p.m.

**JANITOR— Full Time Opening**

Monday through Friday, 7:30 a.m. to 4 p.m.

Please contact, Nancy Holt, Housekeeping Dept.

**Symmes Hospital**
**Arlington, Mass.**

646-1500, Ext. 273

An Equal Opportunity Employer

## Full-Time and Part-Time Jobs

In Arlington & Vicinity

**HOMEMAKERS**

Care for Elderly, Convalescents and Children

**INTERCITY HOMEMAKER SERVICE Inc.**

**322-4256 or 322-4264** MI

## MECHANICAL/CHEMICAL PROCESS OPERATORS

Permanent 2nd and 3rd shift positions newly opened. Responsible workers with mechanical trades or process experience preferred for operation of "state of the art" high pressure process equipment. Specific experience not necessary. Apply in person at:

**Industrial Materials Technology, Inc.**
19 Wheeling Avenue
Woburn, Massachusetts 01801 jan

## EARN AS YOU LEARN

International organization has career opportunities as representatives for responsible adults over 20 with car.

No experience needed. Full training. No cold canvassing or soliciting. Recession proof. Potential earnings of $17,500 per anum available with automatic increases, Pension, major medical and free life insurance. Excellent prospects for the ambitious.

Phone Eric Davies, 246-2857

## Mature Full Time And Part Time

**Nurses Aides**

3 to 11. Experience preferred but will train.

**Call Mrs. Gordon, 648-0086**

Hillside Avenue Nursing Home

maQ

## Experienced Receptionist-Dental Assistant

Duties include chair side assisting, billing, light bookkeeping, accounts and appointment book scheduling.

Salary commensurate with experience.

**729-9390**

## Companion Housekeeper

To work flexible schedule, 30 hours per week, assisting full time housekeeper. Your responsibilities will include housekeeping, light cooking, and providing compansionhip to 4 alert women. Your rewards include good salary, full range of benefits, and the satisfaction of helping to fill the needs of others.

Call 396-9250, Ext. 227. jan

## SHERATON LEXINGTON

727 Marrett Avenue, Lexington

**HOUSEKEEPING POSITIONS**

MAID Days 9 A.M. to 2:30 P.M.

MAID Nights

Please call, Rose Pettinelli at 862-8700, Ext. 413 between 10 A.M. — 2 P.M.

## Maids

Chambermaid Work Available.

Apply in Person

**Sheraton Commander Hotel**

16 Garden Street
Cambridge, Mass. jan

## MECHANIC HELPER

With Some Experience Also

**BODY SHOP HELPER**

With Experience

**Arlington Ford**
**646-7000**
**Mr. Silva or Mr. Pochini**

## Do You Like People?

**Work as Homemaker-HOME HEALTH AIDE**

Full or Part-Time
Car needed. Free training.
Call: North Metropolitan Homemakers Services

**729-0505**
9:30 to 11:30 A.M. jan

## Part Time Banquet Waitresses

Apply in person 2-6 p.m. or call 354-0285

**Fantasia Restaurant**
617 Concord Avenue, Cambridge

jan

## We currently have a full time opening for MESSENGER Evenings

Mass. Drivers License required.

This is a permanent position which offers a complete benefits program.

For interview appointment call our Personnel Department.

**HARVARD TRUST**
opposite MBTA Station
Harvard Sq. Cambridge
876—1700 Ext. 404
"An equal opportunity employer"

## ARKWRIGHT-BOSTON INSURANCE

225 Wyman St. off Rte 128 & Trapelo Rd.
Waltham, Massachusetts 02154

**Secretary**

Immediate opening for conscientious individual who can handle diversified duties involved in the function of a busy branch sales office of this large industrial insurance firm.
Good typing skills, machine transcription. No shorthand necessary.
Excellent benefits, 36¼ Hour week.
Contact Miss Purdy, Northeast Region.

**890-9300 Ext. 279**

An Equal Opportunity Employer M-F

## NEED EXTRA CASH

People needed for general restaurant support work, including set-up, grille work, dishwashing, and customer service. No experience necessary. Employee food discounts, uniforms provided.

For interview, apply Fridays, between 2 and 5.

**666-4166**
**Friendly Ice Cream Shop**

285 Highland Avenue, Somerville, Mass.

An Equal Opportunity Employer

maQ

## HELP WANTED

**REALTOR—MLS** office desires ambitious listing and selling brokers. Also opening for rental agent. For appointment cal F. X. Mahoney, Realtor, 914 Mass. Ave., Arlington. 643-3600. 8.14-tf

**NURSES AIDE,** 7 to 3 shift. 5 days. Light, pleasant work. Call 643-8761. 9.4-9.18

**MOTEL DESK CLERK,** 12 p.m. to 9 a.m. 3 nights. Call Ember Motor Inn, 491, 1130. 9.4-9.18

**AUDIO VISUAL COMPANY** needs an alert, accurate person for inventory control. Knowledge of purchasing helpful, but not necessary. We will train. Moderate typing, modern office, pleasant working conditions. Salary arranged. 8 to 4:30, 5 days a week. Paid vacation. 10 holidays. Call Wayne Cook 890-2700. New England Film Service. 9.4-9.18

**HAIRDRESSER OR OPERATOR** wanted. Full or part time. Call 648-9808 or evenings 648-1461. 9.4-9.18

**KITCHEN ASSISTANT** for school. 9-2:30, Monday-Thursday. 9-2 Friday. Own Transportation needed. Call 484-3078. 9.4-9.18

**MATURE WOMAN** to baby sit 2-3 afternoons. Some week ends. 729-6504. 9.4-9.18

**HOUSEKEEPER,** live-in middle age for home in Winchester. 666-3333. 9.4-9.18

**GREEK TUTOR** wanted to teach me beginning conversational Greek in my home one evening per week. Please call 729-3146. 9.11-9.25

**BUSINESS OPPORTUNITY.** Mail order wholesale business, highest income potential in the state, part time, no investment. 729-2775. 9.11-9.25

**FULL TIME,** part-time, licensed real estate people, experienced or inexperienced to market the most desirable property in Massachusetts, excellent situation for beginning a real estate career. Call Beatrice Spaulding, 862-6209. 9.11-9.25

**WANTED, PERSON** to clean house, one day a week, $4.00 per hour, own transportation. 729-9265, 495-2664, 253-7778. 9.11-9.25

**REFINED, KNOWLEDGABLE** lady to work in yarn shop 3 days a week. 391-6685, 9.30 to 5. 9.11-9.25

## HELP WANTED

**NURSE'S AIDE** 11-7, part-time and full-time. Hillside Avenue Nursing Home. Call Mrs. Gordon 648-0086. 9.11-9.25

**STUDENT OVER** 16 wanted to do housecleaning 2:30-4:30, 4 afternoons a week $2.50 per hour. Write giving telephone number and references to Box A, Arlington Advocate, 4 Water Street, Arlington, Mass. 02174. 9.11-9.25

**TYPE AT** home, variety of projects. Reliability and accuracy wanted. 646-8612, 3 to 5 weekdays. 9.11-9.25

**PERSON FOR** general light cleaning, ironing. Hours negotiable. Own transportation necessary. 643-7487. 9.11-9.25

**WANTED, ABOVE** average person to help me in my wholesale business part-time. Ownership potential. Call for interview, 391-1520. 9.11-9.25

**SERVICE STATION** attendant. Experienced only. Belmont Centre Exxon. 484-9712. 9.11-9.25

**CLERICAL PERSON** for accounting department of R&D Firm in Cambridge. Call M. Byle 661-3111 between 10 and 11 a.m. Monday thru Friday. 9.18-10.2

**HOUSEKEEPER-SITTER.** Responsible woman to care for 2 school-aged children, light housekeeping. Part time, 5 days-week. Excellent salary. Flexible schedule and car required. 729-4074 after 6 p.m. 9.18-10.2

**AVON TO BUY** or sell at new low prices. Call for more information. 489-2814 or 536-0894. 9.18-tf

**RESPONSIBLE WOMAN** wanted to care for infant in my home, four hours, week-days. Girl for occasional afternoon or evening work. 729-8027. 9.18-10.2

**LICENSED HAIRDRESSER** with experience. Good advancement and benefits. 646-9550. 9.18-10.2

**EARN EXTRA** cash. Have a money saving product demo party in your home. For further information, call Harris, 935-7294 after 6 p.m. 9.18-10.2

**LIVE-IN HOUSEKEEPER.** Desirable position. References required. Own quarters with TV and bath. On Cape in Summer. Day off. Near transportation. Permament position 1 year or more. Call evenings and weekends 489-1721. 9.18-10.2

**ACCOUNTS RECEIVABLE** Clerk. No requirements. Typing, good with figures. 37½ hour week. Group insurance. Paid vacation. Salary open. Wrte Box C, Arlington Advocate, 4 Water Street, Arlington, Mass. 02174. 9.18-10.2

**TYPE AT** home, variety of projects. Reliability and accuracy wanted. Call 646-8612, 3 to 5 weekdays. 9.18-10.2

**REAL ESTATE.** Licensed Brokers and Salesmen wanted. To work in Belmont office. Full or part time. Call Madden Real Estate 489-1012 or 484-0995. 9.18-10.2

**POSITION: CHOIR** of The First Church in Belmont needs a Bass or Baritone soloist-section leader. Volunteer singers also needed. No mid week rehearsals. If interested call 646-2123. 9.18-10.2

**CUSTODIAN-SEXTON** wanted for Winchester Parish. Salary nd hours to be arranged. References required. 729-0055. 9.18-10.2

**FULL TIME COOK NEEDED** for Winchester Rectory. Salary and hours to be arranged. References required. 729-0055. 9.18-10.2

**PART-TIME HOUSEKEEPER** for Winchester Rectory. Salary and hours to be arrarged. References required. 729-0055. 9.18-10.2

**PART TIME JOBS** ideal for students, interviews daily 2 to 4 p.m. 5 High Street, Medford, Square. Office Number 19. 9.18-10.2

**Two afternoons** a week, plus Saturday afternoon, light housekeeping, care for 4 and 2½ year olds own transportation or live in, Washington school area. 729-7635. 9.18-10.2

**Young working** mother needs mature person preferred without obligation to care for 6 year old. Light housecleaning included. May live in or out 729-5693. After 6. 9.18-10.2

## LANDSCAPING

**FRANK'S LANDSCAPE,** Gardening. Est. 1951. Spring clean-up, pruned, trim evergreens, planting, weeding, seeding new lawns, sodding, lawn cutting, free estimates. 862-0308. 3.6-tf

**SUNNY KNOLL** Landscape Contractors. Residential and commercial. Spring Clean up and lawn feeding. New lawns and sodded lawns. Patching and reseeding, shrubs planting and land designing, wood chips and rock gardens. Fence and tree work. Pruning and transplanting. Underground sprinklers. Railroad tie walls and retaining walls. Patios. Projects. We make things grow. Free estimates. 862-0191 2-0198. 3.20-tf

**LANDSCAPING AND** tree work. Complete service available. Free estimates. Call 861-6285. 4.3-T.F.

**LEXINGTON LANDSCAPE.** Plantings, seeding, sodding, mulch, and loam. 10 a.m. deliveries. Weekly maintenance. Backhoe work, tree work. Reasonable rates. 862-9848, 862-3275. 5.22-tf

**EXPERIENCED WELL** equipped college student desires fall clean-ups, feeding of lawns, complete lawn and tree maintenance. Also seal-coating of driveways. Call 643-2125. 5.22-tf

**LEAVES, RUBBISH** removed. Complete yard care. Leaves raked and removed by experienced college student with truck. Joe Whitney 729-4063. 9.4-9.18

## GARAGES SALES

**GARAGE SALE.** Bargains galore. Country store 10-4 Sept. 13, Sept 20, weather permitting. Pine & Franklin Streets. Stoneham. 9.11-9.18

**BARN SALE** 45 Everett Ave., Winchester. Sat. Sept. 20 10 a.m. One dayonly. Toys, sporting goods, appliances, bikes, furniture, clothng, baby equipment, bric-a-brac, free coal. 9.11-9.18

**GARAGE SALE** Sat. Sept. 20, 10-a.m.-4 p.m. Moving Misc. items 9 Blossom Hill rd. Winchester off Rt. 3. 9.18-10.2

**GARAGE SALE** Small household items, books, children's toys, girl's bikes, mini-bike. 11 Lockland rd. Winchester, Sat. Sept. 20, 10 a.m. to 4 p.m. 9.18-10.2

**PATIO SALE.** Sat. 10-4 Sept. 20. 8x8 rug, mirror, draperies, hand mower, misc. 14 Resley rd. Winchester. 9.18-10.2

**YARD SALE** 16 Town Way, Winchester, Sat. Sept. 20 10-3, misc. items. Rain date Sun 21st. 9.18-10.2

**YARD SALE,** Sept. 20 and 21st. 13 Fairmount St. Winchester. Dishes, drapes, material, hutch & buffet, antique red, odds & ends. 9.18-10.2

**YARD SALE,** Massachusetts Mothers of Twins, October 4, (10-4) October 5 (1-4) 72 Oak St. Winchester. Rain date October 11-12. 9.18-9.25

**GARAGE SALE**—3 Ravine Road Winchester off 60 Church St. Sat. Sept. 20 9-4 p.m. Man's bicycle, appliances, games misc. 9.18-10.2

**YARD SALE**—Saturday, September 20th at 9 a.m. in parking lot at 824 Main Street, Winchester. Old 78 records, bicycle, Beam bottles, tools, all kinds of other items. Cancelled in case of rain. 9.18-10.2

**GARAGE SALE.** Our trash your treasures. Mobile hitch, Adult and children's clothing. Radiator, storm windows, screens and shades. Dishes and household items, medicine cabinet. Friday and Saturday, Sept. 19-20. 9 to 5 p.m. 107 Lake Street, Arlington. 9.18-10.2

**GARAGE SALE**—dishes, household items, girls' winter coats & clothes, small furniture. 34 Sunset Rd., Arlington, sat., Sept. 27, 9:30-4:30 9.18-9.25

**HOUSEPLANTS, LARGE AND SMALL,** SOME Gesneriads. Saturday, September 20. 10 to 2 p.m. 33 Oxford Street, Winchester. 9.18-10.2

**GIANT GARAGE** sale and rummage sale, Saturday, September 20. 10:30 a.m.-6:30 p.m. 11 Burbank Road, Medford. Rain date Sunday. 9.18-10.2

**GARAGE SALE:** September 27, 28th 10 a.m.-5 p.m. Furniture, draperies, wall hangings, sports equipment, household items, etc. at 144 Gloucester Street, Arlington. 9.18-9.25

**GARAGE SALE!** Saturday, September 20. 100 house plants. 40 year old Christmas Cactus. Jordan Marsh's best Firm Queen size mattress and box spring. Kroehler Swivel rocker, wardrobe trunk, excellent for bar, Hi-tensity lamp, radios and many other items priced to sell. 39 Glenburn Road, Arlington, off Park Avenue. 9.18-10.2

**YARD SALE.** Sat. Sept. 20. 27 Kenilworth Road, Arlington. 10 a.m. to 2 p.m. Furniture, toys, books, and odd items. 9.18-10.2

**YARD SALE,** 9-20-75, Household items, baby things, toys, furniture, 10-4 p.m. 210 Spring Street, Arlington, corner Eastern, Highland Aves. 9.18-10.2

**BONANZA YARD** Sale, 94 Arlington Street, Winchester, September 20, 21. 10-3 p.m. Rain or shine. No early viewers please. 9.18-10.2

**ALL AND** Everything. Tools, miscellaneous. 59 Webster Street, Arlington. Saturday, Sunday, September 20, 21. 10-4. 9.18-10.2

**NEIGHBORHOOD SALE,** Saturday, September 20, 9:30-4. Household, clothing, miscellani. 9-11-35 Venner Road, Arlington. Rain date, September 27. 9.18-10.2

**YARD SALE**—201 Sylvia, Arlington, one minute from Route 2. Miscellaneous, vanity, 3 section bedroom, September 20, 10-4. Rain date September 27. 9.18-10.2

**GARAGE SALE!** Saturday, September 20. 10 to 4 p.m. 8 ft. Boat, 5 HP motor, Refrigerator, sporting goods, toys, etc. 22 Freeman Street, Arlington. 9.18-10.2

**FLEA MARKET.** Saturday, September 20. 10 to 2 p.m. 34 Robbins Road, Arlington. To benefit G.S. Cadette Troop 25. 9.18-10.2

**GARAGE SALE!** September 20. 251 Wachusett Avenue, Arlington. Cabinets, glassware, miscellaneous. 10 a.m. to 2 p.m. 9.18-10.2

**HUGE YARD SALE.** 10 Fletcher, Lexington. September 20, 9 to 4 p.m. Tools, furniture, dishes and rockers. 9.18-10.2

**YARD SALE,** Saturday, September 20, 92 Thorndike Street, Arlington. 9:30 to 3:30. New toys, novelties and games. Used chairs and drapes. 9.18-10.2

## PAINTING

**PAINTING! INTERIOR** and exterior. Gutters, steps and porches repaired or replaced. Call 776-9404. 5.24tf

**PAINTING (INTERIOR)** - Wall Papering and Ceilings. Free estimates. Howell & Sons. 643-9452. 2.28-t.f.

**COLLEGE GRADUATE** exterior and interior painting. Specialist in ceiling and wall repair. Experienced in removal and hanging of wallpaper. 10 years experience. Fully insured 729-5342. 5.2-tf

**PAINTING AND** Papering. For free estimates call John Flynn at 625-6285. 10.3-T.F.

**R AND Y** painter. Painting ceilings for $35 and scrolling ceilings for $75. Call me, you cannot beat my price. Also carpenter work available. Call Ray 646-6852 or 648-1133.

**HOUSE PAINTING.** Painting by a reliable, fully insured licensed professional painter with seven years' experience - reasonable rates free estimates Winchester-Arlington references provided. Call Roger P. Beckert Painting Co. 944-2145, 246-2643. 3.13-t

**PAINTING, PLASTERING,** carpentry. Available immediately. Good work. Recession rates. 729-9385. John. 4.17-tf

**EARL FARMER,** exterior and interior painting; expert paper hanging. 643-5730. 5.29-tf

**PAINTING YOUR** own home? Need help with peaks and dormers. Call John or Tom, 729-5254. 9.4-9.18

**EXPERIENCED PAINTER,** interior and out, free estimates, references. Call Doug, 646-6925. 9.11-9.25

**PAINTING, INTERIOR.** Good rates, quick results. Floors refinished, fine quality. Carpentry available. Dick Sullivan, 641-0757. 9.11-9.25

## CARS FOR SALE

**1972 TOYOTA VW RED** sunroof, 1964, good engine, needs body work, front end damaged. $100. Phone 729-2898. 9.4-9.18

**1973 SILVER Z28** Camaro, 15,000 miles 350, 4 sp PS,PB, AM & FM tape deck, good rubber.850 Holley Carb. headers, tinted windows. $2,900. Call Richie, at 729-5371 between 5:30-6:30 p.m. 9.4-9.18

**1968 IMPALA SEDAN,** automatic, power steering, radio and heater. Excellent condition. Low mileage. $795 after 5 p.m. 643-3004. 9.4-9.18

**1969 PONTIAC FIREBIRD** V-8,351 engine, all new parts. $750. Call 646-8286. 9.4-9.18

**1968 PONTIAC** Bonneville 9 passenger wagon. New exhaust, shocks, timing chain. Good mechanical condition. $450. 646-8520. 9.4-9.18

**1970 MUSTANG** V-8,39,000 miles, automatic, disc brakes. Always garaged, excellent condition. Asking $1,900. 646-1291. 9.4-9.18

**CAMARO 1969** V8 automatic, power steering, power brakes, vinyl roof, mint condition, steel radials, $1450. 646-6660 days. 9.4-9.18

**1970 MUSTANG MACH 1,** engine and body excellent condition. New radials and paint. AM-FM, 8 track Stereo 45,000 original miles, $2500 or best offer, call 729-3968. 9.4-9.18

**1972 PINTO** 4 speed, 4 radial, new brakes, perfectly maintained. 25 to 30 mpg. $1450. 944-6060 9.4-9.18

**1968 OPEL** Kadett 70 K. 30 miles per gallon studded snow tires. Best Offer. 729-5416. 9.4-9.18

**PHYSICIAN'S 1970** Continental Grand Prix Pontiac, low milage, A-1 condition and care, like new, full power and air 729-0888 or 263-11052. 9.11-9.25

**MUST SELL** 1974 Buick Regal, fully equipped, low mileage, one owner, car in topcondition. 523-0960. 9.11-9.25

**1969 CHEVY IMPALA,** 32,000 miles, very good condition. $975. Call 646-8179 after 5 p.m. 9.11-9.25

**1963 CADILLAC,** in running condition, $75. 648-2458. 9.11-9.25

**1973 VEGA WAGON,** 18,000 miles, excellent condition. May be seen after 5:50 p.m. 935-3598. 9.11-9.25

**1968 COUGAR XR-7,** 289 engine, automatic transmission, power steering, bucket seats, vinyl roof. $350. 648-8063 evenings. 9.11-9.25

**1970 PORSCHE** 914, interior and exterior like new. $2,650. Call 643-3238 after 5 p.m. 9.11-9.25

**'68 PEUGOT,** 404 green. For parts. Must sell fast. $100. or best offer. Call 729-5049. 9.11-9.25

**1970 FORD COUNTRY** Squire wagon for sale. New engine, exhaust, radial tires. Call 643-5015 after 6 p.m. 9.11-9.25

**1971 VW SUPER BEETLE,** sun roof, low mileage. Mechanic owned. Cream puff. $1,500. 648-8346. 9.11-9.25

**REPOSSESSED 1973** Chevrolet impala. Can be seen at Breaker's Sunoco, Pleasant St., Belmont. 484-9761. Best offer. 9.11-9.25

**1968 COUGAR X R-7,** 289 engine, automatic transmission, power steering, bucket seats, vinyl roof. $350. 648-8063 evenings. 9.11-9.25

**TOYOTA COROLLA** 1968, 2 door sedan, needs work 64,000 miles, $150, 729-2383. 9.18-10.2

**1972 Chevrolet Caprice** 4 door, 59,000 miles. Meticulously maintained. Tip-Top Condition. 729-5295. 9.18-10.2

**1971 Triumph Spit Fire** 57,000 miles AM-FM, new starter good condition $1895. 729-9478. 9.18-10.2

**REBATE** $300 '74 Grand Prix, Burgandy red, air, AM-FM stereo, Power Windows, steering, brakes. Defrost and tinted window. Excellent condition in and out 21K miles. 729-4925. 9.18-10.2

**64 MERCURY,** air conditioned, radio, heater, good mechanical condition, no ust on body, $250. 729-4981. 9.18-10.2

**1970 Challenger,** 3 speed, 318 with 2 barrel carburator. Purple with black vinyl roof, black interior. Engine & body very good condition. $1,4000. Call John at 729-7582 after 3 p.m. 9.18-10.2

**PHYSICIAN'S 1970** Continental Grand Prix Pontiac, low milage, A-1 condition and care, like new, full power and air 729-0888 or 263-1052. 9.18-10.2

**1968 DELMONT 88** Oldsmobile, 60,000 miles, original owner, 4 door sedan with automatic shift, power steering, power brakes, radio, extra steel studded snow tires. Excellent condition, $600. 648-6423. 9.18-10.2

**1969 MUSTANG** 351, V-8, automatic, gold, black interior, good condition, $900. Call 643-4011. 9.18-10.2

**1969 CUTLASS** Supreme, bucket seats, console, air, power steering, power brakes, excellent condition. 729-3614. 9.18-10.2

**1969 OLDS 442,** 4 speed, converible, 400 cu. in. engine. Plus extras. $1,050. Call 643-2186. 9.18-10.2

**CORVETTE,** 1970, blue, 2 tops, power steering, brakes, windows, stereo. Crager wheels, back racks, excellent condition. $3,900. 1-603-898-5111. 9.18-10.2

**1974 FIAT-SL-128** coupe, 7 months old. 5200 miles. am-fm radio. 4 speed, standard transmission, excellent gas mileage. $2,475. 643-4851. 9.18-10.2

**1973 BLUE** Firebird, 6 cylinder, very good condition. Asking $2800. Call 884-3463 after 6 p.m. 9.18-10.2

**1970 CW BEETLE,** yellow new battery, 4 Michelin Radials, very clean, excellent. $1100. 646-2690. 9.18-10.2

**1973 MAZDA RX2,** 14,000 miles, excellent condition, 4 speed transmission with snow tires. $2200. Call after 4 p.m. 648-7784. 9.18-10.2

**PONTIAC VENTURA,** 1968, hardtop, excellent mileage, good condition, white walls, vinyl interior. 646-8612. 9.18-10.2

**'65 MUSTANG,** many new parts, needs engine. Best offer. Call after 6, 643-8817. 9.18-10.2

**1965 FORD,** 9 passenger station wagon. Good running condition. Very reasonably priced. $150 or best offer. 648-0359. 9.18-10.2

**1968 CADILLAC** Sedan deVille, 4 door hardtop. Runs and looks excellent. New tires. $750. 646-3056. 9.18-10.2

**Classifieds Continue**

## CHILD CARE

**WILL MIND** child or infant in my home days. West Somerville. Call 776-5667. 9.4-9.18

**WANTED** 1 or 2 pre-school children for day care in my home, in East Arlington, call 646-1048. 9.4-9.18

**RESPONSIBLE GIRL** will baby sit after 4. Dependable boy will do yard work 729-8795. 9.4-9.18

**RELIABLE, KIND,** energetic person needed 20 hours per week. $3 per hour. Daily 3 to 6 p.m. Plus 5 additional hours. Play with 2 boys, 6 and 9 years old. Do all housecleaning. Professor's family. September to June or longer. Need recent child care references. Need your own car. East Lexington. Call 862-3063. 9.11-9.25

**PRE-SCHOOLERS GROUP.** Bring your child to play with others. Age 2½ up. Certified. Tuesday, Wednesday, Thursday mornings. 646-2471. 9.11-9.25

**AFTER SCHOOL** child care needed. Muraco School district, Winchester, starting October 6. 491-0238 evenings. 9.11-9.25

**WOMAN WANTED** to care for infant in Belmont home 4 hours weekdays. References required. 484-4655. 9.11-9.25

**WANTED: RESPONSIBLE PERSON** to care for infant in my home, from November to the end of the School year. Generous salary, extra pay for light housework. Mass. Aveue, East Arlington. Call 646-3368. 9.11-9.25

**HOUSEKEEPER AND** or child care for two active boys 3-4½, own transportation, for afternoons, evenings or live in, 729-8966. 9.11-9.25

**WANTED COLLEGE** age boy or girl for occasional afternoons or evenings babysitting 729-1970. 9.11-9.25

**CHILD CARE** for professional couple in Winchester. Children 3-5-8, some light housekeeping full or part-time. Car necessary. Phone 253-3567, days. 729-7310 after 7 p.m. 9.18-10.2

**PARMENTER—BRACKETT** area play group needs 2 year olds, 9 to 2:30. $1.50 hour. Excellent references. 643-3488. 9.18-10.2

**LOOKING FOR** responsible sitter to come to our home in Lexington to care for 2 children during after-school hours, 3 days per week. Must provide own transportation. Excellent salary. References required. Please call 861-6394. 9.18-10.2

**WOMAN WANTED** to babysit occasionally days and evenings for infant and 2 school age children. Prefer Washington School area, Winchester. Also, I would be interested in occasional exchanging of infant care. 729-8575. 9.18-10.2

**WOULD LIKE** baby sitting job days and evenings. Experienced mother. 75 cents one child, $1 for two. 646-3741. 9.18-10.2

**TOM THUMB** Play School has openings for 3½ and 4 year olds, 3 mornings. 729-5280. 9.18-10.2

**DAILY CHILD** Care, my home, Arlington Heights area. Licensed and insured. 648-5335. 9.18-10.2

**YOUNG MOTHER** with toddler will babysit in my home near Arlington Center 646-3769. 9.18-10.2

**WANTED PLAYMATE** for my 3 year old. Two or more afternoons at my house, 1 or 2 at your house. St. Eulalia's area. 643-4027. 9.18-10.2

## HOUSEWORK

**ALL ROUND** general cleaning and odd jobs. Windows and walls washed, floors waxed. Cellars cleaned. Call Mr. Larrabee. Larry's Services. 24 Hour Service. 893-9000.tf.

**OFFICE CLEANING,** reasonable prices, excellent service. Call 646-1834. 6.12-t

**JIM'S CLEANING SERVICE** 8 weekly housecleaning, office cleaning, wondows washed, rugs washed (extraction method) 1-667-7966 or 894-5336. 7.10-tf.

**HOUSEKEEPER AND** parent, 3 afternoons. 15 hours weekly. For 2 adults, 2 teenagers, 2 cats. Own transportation and references required. 862-0950. 9.4-9.18

**CLEANING LADY** for two adults, near Belmont Hill, 4 to 5 hours weekly. 484-3444. 9.4-9.18

**HOUSEKEEPER,** part time for professional couple in Arlington. Housekeeping, some cooking. Care for 3 school aged children. Car preferred. Good salary. References required. Call 258-1459 days. Or 646-4905 evenings. 9.11-9.25

**HOUSECLEANING** by young mother, reliable. Hours available 9 to 1 daily. Call evenings 5 to 7. 933-0826. 9.11-9.25

**EXPERIENCED CLEANING** lady, weekly or bi-weekly, $5 an hour. Write Box WB, Winchester Star, 3 Church st., Winchester, Mass. 9.18-10.2

**RESPONSIBLE PERSON** wanted to assist professional woman with general housework. Between 3 and 5 afternoons a week. Family of 3. Located in East Lexington. Own transportation, access to buses. Call 862-8410 after 6:30 p.m. week-days. Anytime on weekends. 9.18-10.2

**RESPONSIBLE CLEANING** lady needs part time hours. Own transportation. $3. per hour. Call 643-7073. 9.18-10.2

**RESPONSIBLE WOMAN** wanted to clean every other Friday for 4 hours. Must have own transportation. 729-6381. 9.18-10.2

**RESPONSIBLE HOUSECLEANER** wanted ½ day per week by professional couple. Own transportation. Cal 643-8518 after 6 p.m. 9.18-10.2

## TREE WORK

**SUNNY KNOLL** Tree Contractors. Residential and commercial. Large and small tree removal. Trimming and fertilizing. Spraying and stump removal. Very reasonable rates. Free estimates. 862-0198. 3.20-tf

**TREE WORK.** Trimming and removals. Brush chipped and removed or save hips for mulch. Free estimates and we are insured. Call 729-6269 after 3 p.m. or 935-4265. 3.20-tf

**EXPERT TREE** service. Pruning, trimming and removals. Free estimates. Call after 5, 646-1613. 7.17-tf

**TREE WORK,** pruning and removal. Call for free estimates. 729-1419, after 5 p.m. 9.18-10.23

**TREE WORK!** Everything professional but the price. Complete service, fully equipped. Charles L. Abraham, 862-0018. 9.18-10.2

**COMPLETE TREE** removal! Trimming, firewood cutting, etc. No job too big or small. Call for low estimates. 643-4219 or 646-1300. 9.18-TF

## Production Test Technicians

Experience in troubleshooting A&D printed circuit boards.

**Keypunch Operator**

To learn Key-disc. Proficiency in Alpha Numeric. Congenial working conditions. Opportunity to learn Inforex Systems.

We are located near Route 128 and offer a 4 day 38 hour work week and excellent company paid benefits.

Apply in person to our Personnel Office located at 186 Middlesex Turnpike or call our Personnel Office at 272-6470, Ext. 414, 415.

INFOREX

21 North Avenue, Burlington, Ma. 01803
An Equal Opportunity Employer

## Teachers

An appreciation for the value of education is the attribute we look for in our employment program. To request interview appointment.

Call Mr. Donahue

**890-3340**

## RN OR LPN

11 P.M.—7 A.M.

Full or Part-time

Excellent Working Conditions and Wages

Call Marzocchi

**643-9275**

**PARK CIRCLE NURSING HOME**

15 Park Circle, Arlington, Mass.

maQ

## Enjoy a SECOND JOB, A SECOND INCOME

...in the Army Reserve! Young men and women earn $51-$96 (or more) on weekends. Serve one weekend a month close to home, 2 weeks in the summer. Benefits include pension plan, insurance, PX privileges.

Select and train for a job in one of these fields: wrecker operation, driving, crane operation, administration, food preparation, communications operation & repair, automotive, camera/projector repair, supply procedures.

VETERANS! Try a year at your present rank, longevity!

**JOIN US! CALL 542-6000 ext 557**
**513 MAINT. BN.**
94th US Army Reserve Command
666 Summer St. Boston

## SERVICES

**SMALL TRUCKING CO.** Two trucks, will move furniture and appliances, clean out cellars and garages, rubbish and debris, pick up and delivery. Free est. 862-0198. tf

**TREE CUTTING** and Truck Services. Any tree job also any moving jobs. Rubbish removal, etcl call for low estimates. 643-4219 or 646-1300. 9.18-tf

**TRUCK SERVICES.** Clean cellars, attics, garages. Move large appliances, tree cutting, tree removal, log splitting, cleaning up yards, clean gutters, snow plowing. 646-8853. 495-6380. 6.6tf

**TREE WORK.** Removals, pruning, rimming. No job too big or small. Firewood. 729-0678 or 273-0108. 7.4tf

**TILE WORK.** All types of tiling done, including: ceramic, rubber, asphalt, vinyl, and cork. 8 years experience. 729-6963. 10.17-t.f.

**ARLEX CAR** Haulage. Junk cars removed. Free pickup if complete. 648-4839. t.f.

**FURNITURE REFINISHED** or antiqued beautifully in your choice of colors, hand rubbed oil finish. Prompt delivery guaranteed 438-2506. 3.20-tf

**ROOFING. MOLONEY** Bros. Painting, carpentry, roofing, gutters, porches, bathrooms, kitchens, etc. Licensed and insured. John, 265-9317. Pat, 729-6528. 4.3-tf

**FURNITURE REPAIR:** careful repair and reglueing of wood furniture including replacement of broken or missing pieces. Philip Morse 643-9850. 5.1-tf

**PLANTING DESIGN.** Recently graduated landscape architect with thorough knowledge of exterior plants to help plan residential gardens. Reasonable fee. D. Febland, 536-5137, Boston. 5.29-tf

**SERVICES UNLIMITED.** All in and around home jobs. Lowest prices anywhere. Free estimates. Robert McMahon 890-2447. 6.12-tf

**PROFESSIONAL TECHNICAL** typing. Thesis, manuscripts, equations, papers. IBM and Selectric typewriters Editing and art services available. Call Accutype 899-0641. 6.19-tf

**LICENSED ELECTRICIAN.** Services increases, remodeling, air conditioners, ranges, etc. No job too small. Reasonable rates. Free estimates. Brad Dillman 646-3896. 7.3-tf

**PAINTING, CARPENTRY** work. Ceramic tiles, masonry and small jobs. Reasonable prices, free estimates. Call after 5 p.m. 643-2844. 8.21-tf

**WORD PROCESSING.** Form letters, resumes, manuscripts, typed on IBM memory typewriter. Mahoney's Multi-Type, 729-8798,. 8.21-tf

**NE NEW LAWNS** by seed or sod, expertly done, also planting, rototilling and landscape design. Jerry Mansfield, Mansfield Contracting. Evenings 926-3188 for estimates. 8.28-tf

**S&D Mason,** Stone work, cement driveways and walks. Backhoe Service. Free Estimates 389-0865.1 9.4-9.18

**PLASTERING (PATCHING)** cement and mason work. H. Craffey. Small jobs. 643-8865 evenings and weekends.1 9.4-9.18

**YALE ARCHITECTURAL** graduate, experienced, additions and new homes, emphasizing individual, harmonious design solutions. Abby Hamilton, 729-2480. 9.4-9.18

**MCNUTT BROS. CO.,** Painters. Estimates 1923, insured in full Reg. No. 7468. Interior and Exterior. Excellent professional work. Reasonable rates. Free estimates. 438-9547. 9.4-9.18

**DIRTY WINDOWS?I** like to clean windows, so the windows come clean. Rates upon estimates. References. Call Bob at 354-5772. 9.4-9.18

**PAPERING & PAINTING.** The best professional at the best price. Free estimates. Wayne 646-7025. 9.11-9.25

**CELLARS AND GARAGES** cleaned. Unmarked van. Reasonable and efficient. Leave message for David at 1-848-0048, Braintree. 9.11-9.25

**MARTIN J. COLLINS,** Master Plumber License No. 8499. Call 648-6481. 9.11-9.25

**COMPLETE ROOFING** and repairs. Gutters cleaned and oiled, exterior painting, driveway seal coating, odd jobs, etc. Free estimates. 643-4219, 646-1300. 9.18-tf

**PAPERHANGING** & Interior painting. Wallpaper stripped. Professionally done. Call 729-7332 after 5 p.m. 9.18-10.2

**CALL GORDIE,** plumbing and heating. Bathroom remodeling, w-a heating and air conditioning. Small and big jobs. Licensed, reasonable, reliable. 648-3914. 9,18-tf

**ODD JOBS!** Two experienced brothers, college and high school. $2.50 per hour each. Call Joel. 646-1647. 9.18-10.2

**GUTTER WORK** Unlimited. Have your gutters cleaned, oiled and tarred professionally. $35. average house, includes materials. Fast, efficient service. References. Greater Boston area. Call Larry, Mgr., 287-1743. 9.18-10.2

**TWO HARD** working people, superior housecleaning, interior painting, windows, rugs washed. Many references. Leslie, 646-6758. Ed, 861-1828. 9.18-10.2

**ROOFING: RE-ROOF** or strip-off. Specializing in roof edge treatment to prevent ice back-up leaks. Shoemaker, Inc. 74 Loomis St. Bedford or 244 Bedford St., Lexington. (By appointment only) Telephone 275-9300 eves. Jack Giennon, 275-0131 or 862-2445 9.4-tf.

## LOST BOOKS

**LOST: PASS** Book No.685-71-3 and No. 686-66-11-5 of the Harvard Trust Co. of Arlington. Application has been made for payment under General Laws, Chapter 167, Section 20. Payment has been stopped. 9.4-9.18

**LOST: PASS** Book Nos. 01-1349 and 01-6125 of the Suburban National Bank of Arlington. Application has been made for payment under General Laws, Chapter 167, Section 20. Payment has been stopped. 9.4-9.18

**LOST: PASS** Book No. 10-296-45 of the Coolidge Bank & Trust Co. Application has been made for paymet under General Laws, Chapter 167,Section 20. Payment has been stopped. 9.11-9.25

**LOST: PASS** Book No. 10-28524 of the Coolidge Bank & Trust Co. Application has been made for payment under General Laws, Chapter 167, Section 20. Payment has been stopped. 9.18-10.2

**LOST PASS** Books Nos. 97458, 232171, 239962, 241008, 206314 of the Arlington Five Cents Savings Bank of Arlington. Application has been made for payment under General Laws Chapter 167, Section 20. Payment has been stopped. 9.18-10.2

## WORK WANTED

**COLLEGE Student** will work evenings and weekends, 4 years experience, paperhanging and painting. Call Peter for estimates 643-9452. t.f.

**EXPERT TYPING** on 2 IBM correcting Selectrics, elite and pica. All phases of technical typing. Manuscripts and theses. 29 years technical experience. Can pick up and deliver. Call 648-1246. tf

**PAINTING, CARPENTRY** work. Ceramic tiles, masonry and small jobs. Reasonable prices, free estimates. Call after 5 p.m., 643-2844. 6.19-tf

**WORD PROCESSING.** Form letters, resumes, manuscripts, typed on IBM Memory Typewriter. Mahoney's Multi-Type. 729-8798. 9.4-9.18

**HOUSEWORK $4.00** per hour. Tuesday and Wednesday. Neeed transportation, have references. 729-5627. 9.4-9.18

**TYPING, MAILINGS,** editing, assembling. Pool of experts for simple to highly technical projects. Reasonable. 646-8612. 9.11-9.25

**EXPERIENCED, DEPENDABLE** middle-aged woman desires work as companion to eldrlyperson. Call 776-4696. 9.11-9.25

**GUTTERS CLEANED,** carpentry work, porches and stairs repaired. Window washiing, free estimates. 643-2047. 9.11-9.25

**WOMAN AVAILABLE** to do housework, hours arranged. Please call 438-3184. 9.11-9.25

**HAND IRONING,** also hand crocheted afghans. Call Thursdays or Fridays between 4-5. 729-6480. 9.11-9.25

**WOMAN WOULD** like light housework or laundry by the day, own transportaion, best references, for working people. 396-1552 after 3 p.m. 9.11-9.25

**EXPERIENCED LICENSED** babysitter will care for your child in my home part-time or full-time, weekdays. 935-0654.9.11-9.25

**Work Wanted,** Ironing. $3 per hour. Pick up & deliver. 935-5976. 9.18-10.2

**RESPONSIBLE CLEANING** lady needs part-time hours. Own transportation. $3 per hour. Call 643-7073. 9.18-10.2

**DOHERTY BROTHERS** Electric. Commercial or residential. Master electricians. No job too large or small. Free estimates. 729-6448. 9.18-10.2

**LAWN WORK,** cellars, attics cleaned, two experienced brothers, college, high school Reasonable. Call David 646-1647. 9.18-10.2

**Kitchens floors,** professionally washed and waxed, using a synthetic wax, high gloss, slip resistance, waterproof, detergent and heel mark resistant. Non-powdering, long lasting. Excellent for linoleum, asphalt, rubber, vinyl and other composition floors. Specializing in problem floors. Weekly, Bi-weekly or monthly. For further information and free estimates. Call Mr. Sears, 646-3609. 9.18-tf

## LOST AND FOUND

**FOUND: YELLOW** 3 month old male kitten. Vicinity of Pleasant and Gray Streets. Call 646-0431. 9.4-9.18

**LOST: REWARD!** Rx sunglasses, yellow gold goggle-shape frame. Call 646-0941 9.4-9.18

**LOST: ABOUT** 2 weeks ago an all white, long-haired dog, with tail partially shaven. Reward. 646-6370. 9.4-9.18

**LOST: HUSKY,** white face, male, 2½ years old, named Kimba, Dallin School area, Arlington. Reward. 643-9735. 9.4-9.18

**FOUND—LOVEABLE** brown and white kitten, blind in one eye, stubbed tail. 648-1956. 9.4-9.18

**LOST. SHEPARD** Cross, tan with black mouth, red collar. 50 pounds. Reward. Call Janet, 643-2404 or 522-4800. 9.4-9.18

**SEVEN MONTH** old German Shepherd-Collie puppy. Very skinny, no tag, thin black collar. Answers to Benjie, Lost vicinity of Park and Washington st., Winchester, 8-25. 729-5524. 9.4-9.18

**BLACK AND WHITE** long-haired cat, vicinity Forest St. and Hinds Rd., Sat. Aug. 23. Answers to Jeanine or Jeanella 729-0927. Reward. 9.4-9.18

**FOUND: SET** of keys. At Buzzell Field. Call 648-0178. 9.11-9.25

**LOST: PAIR** of girl's glasses. Red, white & blue folding case. Call 648-9661 9.11-9.25

**LOST: ALL WHITE** male kitten, 1 yellow eye, one blue; deaf. Vicinity of upper Mystic Lake View. Please call 729-5049. 9.11-9.25

**LOST: SMALL** adult female sealpoint Siamese cat, missing since last Wednesday evening. No front claws, small white dots around face, wearing flea collar, howls loudly, loveable. Please call 729-6317. 9.11-9.25

**LOST: GOLD** wedding ring, vicinity of Boys' Club Field. Call 646-7762. 9.11-9.25

**FOUND: YOUNG** cat, white with black hat, black tail, black mark under chin, 2 black spots on back. Very affectionate. 643-7989. 9.11-9.25

**LOST: REWARD!** Rx sunglasses, yellow gold goggle-shaped frame. Call 646-0941 9.18-10.2

**LOST** 3 month old Shepard Husky, tan body, black face and tail. Last seen in Hardy School area, East Arlington on September 8. Please call 646-6390. 9.18-10.2

**CAT NEAR** Winchester Fire Station. Brown and white, double paws, amber eyes. Reward 729-4726. 9.18-10.2

**BLACK ADDRESS BOOK,** near main library, phone booth September 16, reward. Call Tom Hall, 935-2368, 935-2683. 9.18-10.2

**LOST: MALE** Golden Retriever, 2 years, vicinity of Winchester Hospital. Sept. 13. Barking collar. No tags. Reward. 729-3237. 9.18-10.2

## DRESSMAKING

**WEDDING, BRIDESMAIDS** gowns, expertly made, fast personalized service at reasonable prices. 646-1834. 11.28-t.f.

**DRESSMAKING, DRESSES.** coats, pant suits, wedding gowns, etc. Made to order. Alternations and fittings for women only. Reasonable. For appointment, call Dina. Four Corners, Woburn, 933-4177. 7.4tf

**DRAPES, CUSTOM** made, be your own decorator. Quality work, fast service. 729-3664. 3.6-tf

**CUSTOM MADE** pants, dresses, wedding and bride gowns. Alterations, mostly anything. Reasonable. Call Rose, 648-3883. 8.21-tf

**CUSTOM DRAPES** and sheers made with your own measurements and fabric or will take measurements and order fabric for you. Call 646-8549. 9.18-10.2

## INSTRUCTIONS

**PIANO INSTRUCTIONS.** Albert Horn Piano Studio. 30 years' experience. Keyboard harmony. 729-1987. 8.4-tf

**PIANO INSTRUCTIONS** for adults and children, all levels, offered by experienced teacher. M.M. in piano, member NEPTA, MMTA. 646-5968. 9.4-9.18

**POTTERY CLASSES.** Beginning and advanced classes, morning and evening, starting September 22. For information call Harvey Street Potters, Cambridge. 492-2573. 9.4-9.18

**TUTORING IN** music theory, composition and ear training. Learn to read music or expand your present skills. William Perkins, M.M. Active composer, teacher. 646-9311. 9.4-9.18

**KNITTING.** Crocheting instructions. Evening classes in congenial surroundings. Expert instructors. Now is the time to tackle a first project or an advanced pattern which seems just too difficult. First class begins Sept. 25. For further information call evenings 729-8716 or 729-7242. 9.4-9.18

**EXPERIENCED VIOLINIST** teacher, BA Columbia University, Manhattan School of Music, now accepting new students. Patient, organized instruction on all levels. Lessons, ensembles, violin class, recitals offered. Judith McDermott. 729-4695. 9.4-9.18

**PAINTING CLASSES.** Very small classes in artist's studio on Mass. Ave near Arlington Center. One or two sessions per week. Instructor: artist-educator, with BFA and MFA in painting. Call David Ardito, 646-3495 after 4 p.m. 9.11-9.25

**PIANO INSTRUCTION** by concert artist, member of NEPTA. Experienced with children of all ages. Special course "Music for Moppets" for small children emphasizing games to teach ear training and rhythmic skills. Lessons involve structure as well as creativity. Call Rebecca Layne 646-5528. 9.11-9.25

**PIANO, ORGAN LESSONS** on all levels in your home by professional church organist. Call 438-1613. 9.11-9.25

**ELEMENTARY SCHOOL** teacher, available for tutoring, all subjects, superior qualifications and references. Call after 3 p.m. 643-7945. 9.18-10.2

**MODERN GREEK LESSONS.** Call Stratis or Mary after 5:30 p.m. 641-0322. 9.18-10.2

**FRENCH TEACHER** needed for 10 year old boy, Winchester resident preferred. Call 729-9265, 495-2664. 9.18-10.2

**Guitar lessons** beginners and advanced beginners. Folk and classical Call Jeffrey Ashton 729-2708. 9.18-10.2

**FLUTE LESSONS,** 7 years experience teaching. All levels. M.M. in Flute from Boston University. 646-8708. 9.18-10.2

**WEAVING LESSONS** for beginners starting now. Day or evening. For more information call 729-1017. 9.18-10.2

**WANT TO PLAY** the banjo? Rent one for only $10. per month. With the Wager Music Centers. Rent to own plan. 3 month minimum. Wager Music Center, 740 Main Street, Winchester. 729-8997. 9.18-10.2

## CARPENTRY

**CARPENTRY WORK** of all types. Will do repairs an new work at reasonable rates. No job too small. Insured. John McCadden, 643-4341. 7.13tf

**CARPENTRY WORK** Porches and additions. Replace doors and windows. Also custom-built cabinets. Reasonable. Call 648-1133. 3.21tf

**CARPENTRY, REMODELING,** ceramic tile, general repair work. No job too small. Porches, decks, additions, bathrooms, kitchens, counter tops, playrooms, painting, roofing, etc. Free estimates. 861-8883; 862-7124. 6.27tf

**J & K** Home Remodeling. Playrooms, kitchens, porches, roofs, gutters, bathrooms, patios. Free estimates. 646-3532. J. Konstandouros. 10.24-T.F.

**CARPENTRY WORK** Of all kinds. Very reasonable prices. Also remodeling bathrooms (mud job or sheet rock). Custom make Formica kitchens. Call 648-6512. 2.6-TF

**CUSTOM WOODWORK** including furniture, bookcases, and built-in storage areas. Also interested in other projects requiring meticulous work of high quality. Philip Morse rse 643-9850. 5.8-tf

**PATIO DECKS,** sliding glass doors, porches and steps repaired. All types carpentry. Free estimates. Call 648-1133 or 646-6852. 6.5-tf

**CARPENTRY, PAINTING.** Available immediately. Good work. Recession rates. John. 729-9385. 6.5-tf

**PORCHES, DECKS,** kitchens, finished attics and basements. Window and door installations. Heavy carpentry and renovating. Call Tom 484-1148. 6.5-tf

**CARPENTRY AND** remodeling. Interior-exterior. Bathrooms, kitchens, playrooms. Aluminum siding, gutters and porches. Call Tony 646-5516. 9.11-9.25

**WE CAN** formica your old kitchen cabinets for half the cost of replacing them. Custom built cabinents, bathroom vanities and counter tops. Free estimates. Costa Cabinents. 643-3330; 648-4000. 9.18-TF

## REPAIRS

**CLOCK REPAIRING**—china clocks, hall clocks, ship bells and antique clocks. Thirty years' experience. Work guaranteed. Call 643-9481. tf

**REPAIR OF WASHERS,** dryers, dishwashers, electric ranges. Work guaranteed. Call Paul 643-0106. tf

**GE AND HOTPOINT** factory trained serviceman. Service on refrigerators, ranges, washers, dryers, and dishwashers. 646-4818. t.f.

**FIX-IT SHOP** —Lamps rewired. We fix almost anything. 27 Mystic St. Arlington Center. 646-9770. Municipal parking. 5.23-t.f.

**OLD CLOCKS** restored, wood, marble, brass, porcelain. Cuckoo clocks a specialty. At old time prices. George McFadden. 729-1017. 7.11-t.f.

**VACUUM CLEANER** and Sewing Machine repairs. Replacement hoses. Free estimates. Pick up and delivery. Two day service. Call 935-2704. 10.24-t.f.

**APPLIANCES: HOUSEHOLD** small repaired. Vacuum cleaners, services, sold, new and reconditioned, parts. Factory authorized Eureka, Hoover, etc. All makes guaranteed. Good housekeeping Servicenter, 60 Summer Street, Malden. 324-8150, 324-4214. 3.6-1.22.76

## WANTED

**WANTED OLD** Lionel, American Flyer or Ives trains. Standard, O, 027, or S. Gauge. Call 933-4424. 10.31-t.f.

**WANTED: LIONEL** trains, any year, any condition. Will pay cash. Call anytime. 395-6216. t.f.

**ANTIQUES WANTED** I am interested in buying antiques and marble-top furniture, oil paintings, bric-a-brac, clocks, painted china, cut glass, dolls, pianos, silver, rugs, old jewelry, coins. Also contents of homes. 862-1210 or 277-6652. 7.13tf

**WE BUY** all kinds of used furniture, bedroom, kitchen sets, odd pieces, antiques and rugs. Call Mr. sButler, 491-7000 days. Evenings 321-8466 2.28-t.f.

**ANTIQUE CHINA,** glass, furniture, and good used furniture, excellent prices paid by Nook & Cranny Antique Shop. 729-3654, 729-4054. 11.14-t.f.

**USED** flutes, trumpets, saxophones and banjos. 729-8997. 9.4-9.18

**WASHER, REFRIGERATOR,** desk and rugs wanted. Must be in excellent condition. Call 641-0589 after 5 p.m. 9.4-9.18

**ELECTRIC TRAINS WANTED:** Any type, for personal use. Call 643-1464. 9.4-tf

**WANTED CARS** and trucks, any year, old or new, any condition, spot cash, call anytime, I will come, Mr. Graves, 354-7712. 5.15-tf

**WANTED—ANTIQUES,** china, sterling silver, cut glass, oil paintings, Oriental rugs, glassware, clocks. I will buy a single item or an entire estate. Call 9:30 to 5:30 Mr. Winer, 643-4040. Fabric Corner, Antique Dept. 783 Mass. Ave., Arlington. 7.17-tf

**TOP DOLLAR!** We will buy rare books or prints, engravings, or any printing material. Also stamps and coins dating back to year 1800 or later. Call Maran Printing, 1406 Mass. ave., Arlington. 648-9403. 8.7-tf

**WANTED TO** rent, 1 bedroom apartment, Arlington-Winchester area, working woman, 28, references. Call days, C. Flynn 273-0210. 9.4-9.18

**OLD CELLOS,** violins wanted. Any condition. Richard Hugh Hart. 646-3479. 9.4-9.18

**WANTED, PLAYMATE** for my 3 year old. Two afternoons at your house. St. Eulalia's area. Call Lisa 643-4027. 9.4-9.18

**BEATLES RECORDS** wanted. Also any other Beatle items you have. Will pay cash. 729-5726 anytime. 9.4-9.18

**WANTED, RIDE** for Junior High School student from Winchester to Central Square weekdays. Arrive at 8:15 A.M. return after 2:30 P.M. 729-2568. 9.4-9.18

**WOULD LIKE TRANSPORTATION** from Cummings Parkin Woburn, to Arlington Center. One way from work at 4:30. 646-6485, after 5 p.m. 9.11-9.25

**WANTED COMPLETE** Croquinole game. Wood, 20 Russell Terrace, Arlington, 648-4463. 9.11-9.25

**GUNS WANTED**—check your closets and attics for those unwanted guns, anycondition. Call 643-0403. 9.11-9.25

**PIANO,** in good condition, desperatelyneeded by church choir for practice room. We will move. Donors please cll 648-8121. 9.11-9.25

**BOOKS WANTED.** Large lots or whole libraries purchased, preferably prior to 1930. 646-6762. 9.11-9.25

**COMPANION** housekeeper with drivers license, 3 days a week or live in, 729-5273. 9.11-9.25

**WANTED DONATIONS** for Winchester SPCA booth at Jaycee-ette flea market, Sept. 20. Contact Mr. Connor 729-3607 or Mrs. Knox 729-0861. 9.11-9.25

**BACK ISSUES** of Gourmet Magazine. Please call after 3:30 p.m. or weekends, 729-1970. 9.11-9.25

**WANTED: USED** wooden storm windows in good condition. 4 pane, 34" x 6'', 646-5539. 9.18-10.2

# Legal Notice

**COMMONWEALTH OF MASSACHUSETTS**

Middlesex, ss. PROBATE COURT

To **Annie E. Davis, Winchester, Mass.; Frederick Foley, Beverly, Mass.; Arthur Foley, Beverly, Mass.; George H. Foley, Newton, Mass.; Gladys F. Foley, Boston, Mass.; John Joseph Foley, Lexington, Mass.; Walter Foley, Everett, Mass.; Mildred Woodward, Beverly, Mass.; James Foley, Woburn, Mass.; Paul Foley, Torrance, California; Ruth Lombard, Norton, Mass.; Joan O'Brien, Groton, Vermont; Peter Foley, Lawrence, Mass.; Grace Foley, Woburn, Mass; and to all other persons interested.**

**A petition has been presented to said Court by Edna M. Garrity of Woburn** in the County of Middlesex representing that she holds as tenant in common one undivided fifteenth part or share of certain land lying in **Winchester** in said County and briefly described as follows:

A certain parcel of land with the buildings thereon located at 15 Hill Street, in said Winchester, being the same premises described in deeds dated April 17, 1878, recorded with Middlesex (So. Dist.) Deeds in book 1472, pages 7, 8 and 9 and bounded as follows:

Northerly by a private street one hundred and thirty two feet,

Easterly by another private street seventy feet,

Southerly by other land of said grantor and others one hundred and thirty two feet, and

Westerly by land of Michael McHugh seventy feet, reserving three hundred and twelve square feet on the northeasterly corner of said premises where a well has been situated, and bounded as follows—

Beginning at the angle formed by said private streets, thence running twenty-five feet on each of said streets, thence in a straight line, from one point to the other making a triangular plot enclosing said well, but giving the right to said grantee and his heirs and assigns forever the privilege in common with others to use water from said well.

Said parcel containing 9,240 sq. feet more or less setting forth that she desires that all of said land may be sold at private sale for not less than sixteen thousand dollars, and praying that partition may be made of all the land aforesaid according to law, and to that end that a commissioner be appointed to make such partition and be ordered to make sale and conveyance of all, or any part of said land which the Court finds cannot be advantageously divided either at private sale or public auction, and be ordered to distribute the net proceeds thereof.

If you desire to object thereto you or your attorney should file a written appearance in said Court at Cambridge before ten o'clock in the forenoon on the twenty-sixth day of September 1975, the return day of this citation.

Witness Edward T. Martin, Esquire, First Judge of said Court, this nineteenth day of August 1975.

John V. Harvey, Register
9.4-3w

**Proposals for Towing**

Bid proposals, plainly marked on the envelope, "Proposal" addressed to the Superintendent of Streets, Town Hall, will be received at the office of the Superintendent on or before Wednesday, October 8, 1975 and will be publicly opened and read at 11:15 a.m. These bids for towing are to be established rates for Towing during snow emergencies under the direction of the Superintendent of Streets.

Detailed information regarding the above proposal may be had on application to Robert G. O'Brien, Superintendent of Streets, Town Hall, Winchester, Mass.

The Town reserves the right to reject any or all bids or to accept such bids as are for the best interests of the Town of Winchester.

Robert G. O'Brien
Superintendent of Streets
9.18-1w

**PROPOSAL FOR HIRE OF TRUCKS AND OTHER EQUIPMENT FOR SNOW REMOVAL**

D.P.U. filed rates for hire of trucks and other equipment for snow removal may be filed with the Superintendent of Streets, Town Hall, Winchester, Massachusetts, plainly marked on the envelope "Proposal," on or before Wednesday, October 8, 1975 at 11:30 a.m., at which time they will be publicly opened and read.

D.P.U. filed rates shall be submitted on forms, available at the office of the Superintendent of Streets. Forms shall be completely filled in. In addition, owners of trucks shall present evidence of adequate public liability insurance and workman's compensation insurance covering their drivers.

The right is reserved to reject any or all filed rates or to accept such filed rates as are for the best interests of the Town of Winchester.

Robert G. O'Brien
Superintendent of Streets
9.18-1w

MORTGAGEE'S SALE OF REAL ESTATE

BY VIRTUE AND IN EXECUTION of the Power of Sale contained in a certain mortgage given by **Walter N. Watts and Etheldra M. Watts to Harry Sher d-b-a Mutual Discount Co. dated August 29, 1973,** and recorded with Middlesex South District Registry of **Deeds in Book 12511, Page 469,** of which **mortgage** the undersigned is the present holder, for breach of the conditions of said mortgage and for the purpose of foreclosing the same will be sold at Public Auction at 10:00 A.M. on the 9th day of October, 1975, at the mortgaged premises hereinafter described, all and singular the premises described in said mortgage,

TO WIT:

The land with the buildings thereon in Winchester, Middlesex County, Massachusetts located on the Southerly side of Johnson Road, being shown as Lot 14 on a plan entitled "Plan of Subdivision of Land, Johnson Road, Pilgrim Drive, and Bigelow Avenue, Winchester, Massachusetts, belonging to Frank Catalano and Edith C. Armstrong" dated September 6, 1956, Parker Holbrook, Reg. Prof. Engineer, duly recorded with Middlesex South District Deeds at the end of Book 8953, said Lot 14 being bounded and described as follows:

NORTHERLY by Johnson Road, 102 feet;

WESTERLY by Lot 15, as shown on said plan, 148.71 feet;

SOUTHERLY by Lot 22, as shown on said plan, 102 feet; and

EASTERLY by Lot 13, as shown on said plan, 149.54 feet.

Containing 15,195 square feet of land, be any and all of said measurements more or less.

Subject to a taking by the Town of Winchester for the laying out of said Johnson Road as set forth in an instrument dated April 8, 1935, recorded in said Deeds in Book 5922, Page 203.

Subject to easements set forth in a deed of Edith C. Armstrong to Frank Catalano Inc., dated July 10, 1958, recorded with said Deeds in Book 9187, Page 168, and subject to zoning laws and to restrictions of record insofar as the same are now in force and applicable.

For title see deed of Avilo G. D'Eramo dated September 29, 1972, and recorded with Middlesex South District Deeds in Book 12299, Page 467.

Subject to a prior mortgage to the Winchester Savings Bank in the original amount of $36,000.00 and having a present principal balance of $35,594.39.

TERMS OF SALE: Said premises are to be sold subject to outstanding tax titles and municipal charges, if any. Fifteen hundred dollars ($1500.00) will be required to be paid in cash at the time and place of sale, balance within ten (10) days from date of sale at 12:00 o'clock noon at the office of Benedict Horowitz, 60 Dedham Avenue, Needham, Massachusetts.

Other terms to be announced at the sale.

HARRY SHER
d-b-a Mutual Discount Co.
Present holder
of said mortgage

BENEDICT HOROWITZ,
Attorney
60 Dedham Avenue
Needham, Mass.
9.11-3W

## Residents invited to IMS lecture

Due to the response of over 100 Winchester residents to the Transcendental Meditation Program, the International Meditation Society will be offering a special community reception for Winchester residents on Tuesday, September 23 at the Winchester Public Library at 7:30. The reception will feature an introduction to the Transcendental Meditation Program given by Jann Doherty, a qualified instructor of the TM Program.

The lecture will be centered around the benefits the practice has to offer.

**COMMONWEALTH OF MASSACHUSETTS**

Middlesex, ss. Probate Court

To all persons interested in the estate of **A. Allen Kimball late of Winchester,** in said County, deceased.

A petition has been presented to said Court for probate of a certain instrument purporting to be the last will of said **deceased by James E. Kimball, the second** of Winchester in the County of Middlesex praying that he be appointed executor thereof without giving a surety on his bond.

If you desire to object thereto you or your attorney should file a written appearance in said Court at Cambridge, before ten o'clock in the forenoon on the seventh day of October 1975, the return day of this citation.

Witness, Edward T. Martin, Esquire, First Judge of said Court, this eighth day of September 1975.

John V. Harvey, Register
9.18-3w

**NOTICE OF LOST PASS BOOK**

In connection with the requirements of Chapter 167, Section 20, of the General Laws and Acts in amendment thereof or supplementary thereto, notice is hereby given of the loss of Pass Book No. 63398 issued by the Winchester Savings Bank and that written application has been made to said bank for the payment of the amount of the deposit represented by said book or for the issuance of duplicate book therefor.

Winchester Savings Bank
Thomas E. Dickson
Assistant Treasurer
9.18-2w

**NOTICE OF LOST PASS BOOK**

In connection with the requirements of Chapter 167, Section 20, of the General Laws and Acts in amendment thereof or supplementary thereto, notice is hereby given of the loss of Pass Book No. 62201 issued by the Winchester Savings Bank and that written application has been made to said bank for the payment of the amount of the deposit represented by said book or for the issuance of duplicate book therefor.

Winchester Savings Bank
Louis E. Emerson
Asst. Treasurer
9.18-2w

**COMMONWEALTH OF MASSACHUSETTS**

Middlesex, ss. Probate Court

To all persons interested in the estate of **Mary E. Brown late of Winchester,** in said County, deceased.

A petition has been presented to said Court for probate of a certain instrument purporting to be the last will of said deceased by **Roland A. Cormier, Esq. of Wellesley** in the County of Norfolk praying that he be appointed executor thereof without giving a surety on his bond.

If you desire to object thereto you or your attorney should file a written appearance in said Court at Cambridge, before ten o'clock in the forenoon on the tenth day of October 1975, the return day of this citation.

Witness, Edward T. Martin, Esquire, First Judge of said Court, this tenth day of September 1975.

John V. Harvey, Register
9.18-3w

**NOTICE OF LOST PASS BOOK**

In connection with the requirements of Chapter 167, Section 20, of the General Laws and Acts in amendment thereof or supplementary thereto, notice is hereby given of the loss of Pass Book No. 63436 issued by the Winchester Savings Bank and that written application has been made to said bank for the payment of the amount of the deposit represented by said book or for the issuance of duplicate book therefor.

Winchester Savings Bank
Louis E. Emerson
Assistant Treasurer
9.18-2w

**COMMONWEALTH OF MASSSACHUSETTS**

Middlesex, ss. Probate Court

To all persons interested in the estate of **S. Frederick Calhoun late of Winchester,** in said County, deceased.

A petition has been presented to said Court for probate of a certain instrument purporting to be the last will of said deceased by **Lucile S. Calhoun of Winchester** in the County of Middlesex praying that she be appointed executrix thereof without giving a surety on her bond.

If you desire to object thereto you or your attorney should file a written appearance in said Court at Cambridge, before ten o'clock in the forenoon on the eighth day of October 1975, the return day of this citation.

Witness, Edward T. Martin, Esquire, First Judge of said Court, this ninth day of October 1975.

John V. Harvey, Register
9.18-3w

# Open gym begins Sept. 24

The high school's Open Gym Program will begin its third season Wednesday, Sept. 24.

The gym will be open to Winchester residents only. Some type of ID will be required at the door.

Wednesday and Thursday evenings the gym will be open from 6:30 — 10 p.m. for adults only.

On Friday evening the gym will be open from 6:30 — 10 for anyone in grades 9 — 12 as well as adults.

Last year both a daily fee and an annual fee structure was begun. This year the fees charged will be the same amount as last year.

Participants are asked to bring a check or money the first time they use the gym. The monies will help pay a large percentage of the cost of keeping these facilities available to Winchester residents. It helps defray the cost of equipment, supervision and electricity for this 12 month town program, said Francis J. Lane, director.

Many activities are possible at the high school gym. Basketball has been the most popular sport, but many townspeople participate in volleyball, paddleball, weight lifting, jogging, and tennis.

There is one marathoner who does his training inside the gym.

Basektballs, volleyballs, paddles, and tennis balls are available at the gym for everyone.

The numer of people using the gym has been impressive, said Lane. On most nights all the courts are used; but, since the gym is so large, seldom must a person wait for court space.

There are no reserved courts or pre-scheduled games. All courts are used on a first come-first served basis. This has presented few problems, said Lane.

Although over 1,000 residents use the gym facilities during the community school hours, there are still many in Winchester who have never visited the building. Both of the supervisors, Lane and Wayne Dimitris. Will be glad to show anyone around during the open gym hours. Anyone seeking a place to exercise should drop in some time at the gym and see what is available there, suggests Lane.

The locker and shower rooms will again be open during all evening sessions. Towels and soap are not provided. Money or valuables should not be left in the locker room since locks are not available. Valuables may be left with either Lane or Dimitris, or at the desk with Margaret Bates.

The gym will be open Saturday and Sunday afternoon s in addition to the evening schedule, but not until Oct. 18.

There will also be special vacation schedules for high school and college students. These will be found in The Star the week before any school vacation. The basic schedule is as follows:

Wednesday, beginning September 24, 6:30—10, adults only. Thursday , beginning September 25, 6:30 — 10, adults only. Friday, beginning September 26, 6:30 — 10, H.S. age and adults. Saturday, beginning Oct. 18, 1-7 pm, H.S. age and adults. Sunday, beginning Oct. 19, 1-7 pm, H.S. age and adults.

Boys and girls younger than high school age may not use the open gym except on weekends and then only when accompanied by an family member. The gym program is not designed for younger people. For this reason, the need to be watched by an adult, said Lane. Also, the gym becomes too crowded to allow younger people full use of the gym times, he noted.

The entrance to the gym will be from the rear entrance. Parking is available in the rear parking lot, near the playing fields and the railroad tracks.

# Housing Authority discusses elderly facility site plans

Winchester Housing Authority (WHA) met with architects, George Philips and Richard Bloom, of Edward Read Sears & Associates Monday night to discuss initial site plans for elderly housing to be located at the old LIncoln School.

Various modifications were suggested to the architects in order to meet the specific needs of Winchester's senior citizens. These revisions will be further discussed at a meeting tentatively set for Monday, September 22, at 7:30 p.m.

Due to previous difficulty with the Department of Community Affairs in obtaining a senior citizens' center, the WHA in conjunction with the Council on Aging, are hoping that the size of the proposed community room will be large enough to accommodate Winchester's needs.

The other alternative is for the Council on Aging to obtain private funding for a center.

Chairperson Mary Murphy says, "the community room would serve many functions. Besides social functions the room could be used to check senior citizens' blood pressure. This is now being done in the Board of Health room at the Town Hall."

WHA told architects Phillips and Bloom that they would have to revise their plans so that parking is closer to the housing. "Many of these tenants, most of them 70-year-olds, have ailments which makes walking any distance very unpleasant." says Chairperson Murphy.

The importance of adequate parking for senior citizens' cars was stressed since Winchester lacks an alternative transportation system.

Authority member Charles Doucette suggested the architects place parking lots between the units. The architects' response was that they would try to revise the plans but they reminded the WHA that the states' head architect would have the final say on plans.

Design development drawings will have to go through two reviews by the state architect prior ro going out for bid. Architect George Phillips told the WHA that he does not foresee the bid going out earlier than February of 1976.

Despite WHA's desire to meet all requests submitted by senior citizens for the new housing facility, cost will be a limiting factor. A kitchen adjacent the community room, walk-in showers instead of baths, and air conditioning were listed as desirable features to be included in the proposed facility.

Architects warned members of the WHA that putting in too many costly features could cause the bid for construction to go out a second time which would have many negative ramifications.

The Housing Authority hopes to expedite all steps leading toward construction since the request for the facility has been held by the state for two years.

The cost per unit based on the $1,475,000 awarded Winchester is $24,322 with an estimated $30,000 going towards the demolition of Lincoln School.

Construction of the new facility will be similar to the Palmer street housing. It was termed by the WHA as "first class construction all the way."

Palmer street senior citizens submitted a letter to the Winchester Housing Authority (WHA) which was read at Monday night's meeting.

The citizens made a unanimous request of the board to appoint John S. Murphy an "Honorary Member" of the WHA. The letter read:

"Since Palmer Street Complex opened, John Murphy has been a source of great comfort to us all."

"When trouble of any kind strikes our complex a call to The Murphy residence will find John ready to help. No chore too small or emergency too great if he can be of assistance.

"In appreciation of the past and knowing we will continue to call on him in the future, it would be rewarding to know that he was an hon

## Resident named to Ad Club's board

Courtney Crandall of Stratford rd. has been newly elected to the board of directors for a two year term of the Advertising Club of Greater Boston.

He is vice-president, creative director and director of Cabot Advertising. One of his recent Ad Club efforts has been with the public service committee on "The Year-in-Prison Gun Law" campaign.

Crandall is a garaduate of both Harvard and Harvard Business School, AMP.

## Elks collect 49 pints of blood

A Red Cross bloodmobile, sponsored by the Winchester Elks, was held recently at the Elks Home, 375 Cambridge st.

Sixty-one persons registered to donate and 49 pints of blood were collected.

The following offered blood: William K. Allard, Malcolm L. Allen, Virginia L. Allen, William H. Andrews, Patricia M. Bailey, Laurence B. Bairstow, James M. Barry, Kevin E. Barry;

Bette A. Boughton, James G. Bourne, Robert D. Brown, James E. Chute, Thomas W. Conlon, Frances M. Covino, Paul D. Crotty, Rita F. Curtin,

John R. Davey, Kevin W. Davis, John P. DiStasio, Nicholas J. Dizio, Richard J. Donovan, Paul W. Ferguson, Joseph R. Fitzgerald, Kevin J. Gannon, Dave A. Garvey;

David H. Goodwin, John E. Guarente, Michael G. Hanauer, Richard Keene, William B. Kotopoulis, Francis J. Latosek;

John B. Linehan, Thomas E. Lucey, John E. Mawn, Brian McCormack, Robert P. McCormack, George A. McCoy, Walter J. McGee, Marjorie J. McKenzie, Joanne M. McLean, John J. Milton;

Catherine M. Mitchell, John J. Monteith, Edgar J. McLaughlin, George E. Murphy, Jr., Robert J. Nutile, William J. O'Connor, John L. Randazzo, Joe J. Riga, Richard C. Russo;

And, Joseph J. Skerry, Peter M. Skerry, John R. Thomas, John M. Thompson, Roland C. Twombly, Patricia E. Vautrain, Charlotte B. Verplanck, Richard F. Wilkinson, Stephen L. Wilson, Richard J. Zanoli and Tina A. Zanoli.

## Toastmistresses to discuss goals

"Towards Toastmistress Goals" is the theme for the September 22, 8 p.m. Monday meeting of the Winchester Toastmistress Club.

Table topics on current events will be led in the Suter Room of the Parish of Epiphany Church, 70 Church st., by Hilda G. Hope of Winchester.

Topic evaluator is Mrs Carl E. Thomas of 52 Vine st.

New member Beverly Laskey, also of Winchester, will be a trainee evaluator for part of the evening's program.

Persons interested in attending these open meetings at Epiphany Church are welcome.

Club Members plan to attend the first meeting of Council 3 at the Ramada Inn, 9:30 a.m. on Saturday, October 4, in North Haven, Conn.

## Local firm joins collector's assn.

Anthony & Anthony Commercial Services, Inc. of 40 Church st., has been accepted into the membership of the American Collectors Association, Inc.

To be eligible for membership, the Winchester collection agency was required to meet standards of business ethics and financial responsibility.

The American Collectors Association, which has 2,500 collection agency members throughout the world, maintains rules and regulations under which each member is bonded.

## Pinardi named for life award

Richard J. Pinardi of Winchester has been nominated for a Massachusetts Better Life award.

Winners are honored at the annual convention of the Massachusetts Federation of Nursing Homes, which is scheduled for the last week of October at Dunfey's Hyannis.

Pinardi was proposed for an award in the patient care category by Alison W. Kelley, director of nurses at the Park Circle Nursing Home in Arlington.


G.R. NOWELL AND SON, INC.
MOVING AND STORAGE
SERVING MASS., MAINE, CONN., VT., N.H., R.I., & N.Y.
TEL. 729-1038
WINCHESTER
STORAGE MOVING

VIANO'S ARLINGTON CINEMAS
CAPITOL : REGENT
mass. ave & lake st. 648-4240 arlington center 643-1197
Now thru Tues. — Sept. 17-23
Funny Lady
Barbra Streisand
Eve. 6:45 — 9:15
Sun. 4:15 — 6:45 — 9:15
That's Entertainment
Star Studded Treat for All
Evening 6:45 — 9:05
Sat. 1:15 — 6:45 — 9:05
Sun. 1:15 — 4:30 — 6:45 — 9:05
Every Nite All Seats Only $1.00
Sat. Sun. Matinee 1 P.M. Sept. 20-21
The Sound of Music
Golden Agers Only 50c
Starts Wed. — Sept. 24-30
Return of Pink Panther
Wide Aisles
Starts Wed. — Sept. 24-30
Part 2 Walking Tall
Parking

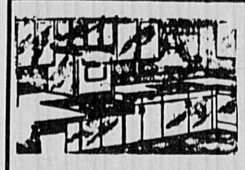
CUSTOM-BUILT KITCHENS
Designed to Suit Your Individual Taste
PLUMBING-CARPENTRY
CABINETS-ELECTRIC RANGES
DISHWASHERS-DISPOSALS
BATHROOMS INSTALLED COMPLETE
Carpentry-Tile-Plastering-Plumbing
Installed to Owner's Satisfaction
Oil Burner Sales and Service Gas Fitting Shell Fuel Oil
Plumbing Fixtures and Supplies Sold and Installed
By Competent Workmen
J.J. BLACK & SONS, Inc.
25 Houghton St., Woburn 933-1947
Master Plumbers Mass. Lic. 4487-5849
Member of Woburn Chamber of Commerce

• fine liquors
• vintage wines
• choice beer and ale
At The "Home Of Good Spirits"
HIGH STREET BEVERAGE CO.
566 High Street West Medford
HUnter 8-0630
FREE DELIVERY 4:00 P.M. DAILY

Attention Handymen!

If you are interested in giving some TLC to this neglected lovely older home please come to an open house on Sunday from Sept. 21 2-5, 99 Cambridge St. House has the basic ingredients for a gracious family home.

WINCHESTER
WEDGEMERE SECTION
FOR SALE BY OWNER
An excellent home for the growing family. Ideal commuter Location — young executive neighborhood.
First floor has spacious reception hall; livingroom with fireplace, formal dining room. Bright eat-in kitchen has lots of cabinet space and a pantry, pretty powder room, handy laundry room off kitchen.
Second floor has three twin-bed rooms and bath plus a nursery (or study).
Third floor is a full sized attic plus maid's room and lavatory.
Full sized basement has playroom and ample workshop area.
Awninged screened porch and a lovely terraced backyard add dimension to this liveable home.
Price low 40's
Shown by appointment to principles only. Call 729-2917.

Established 1921 License No. 6314
FAY'S Plumbing and Heating, Inc.
MAIN OFFICE and SHOWROOM
266 Salem Street, Medford
Winchester • 729-3193
We sell, install service and guarantee
•Kitchenaid
•Maytag
•American Standard
396-7300

PIZZA DOLLAR
THIS PIZZA DOLLAR IS WORTH $1.00
TOWARDS THE PURCHASE OF ANY PIZZA AT THE
933-6794 Woburn BLACK BOW TIE 1A Russell St. At Four Corners
(Good Mon. — Tues. — Wed.; Month of Sept. only)

REALTOR MLS
Multiple Listing Service
Your Only Realtors In Winchester Offering MLS Service

$39,900.
WINCHESTER RANCH
A friendly little home - well cared for and priced right. Large fireplace livingroom with bay window, family size diningroom with oversize hutch, two bedrooms, bath, eat-in kitchen, screened porch and a beautiful yard, too!!
Trefrey
James T. Trefrey, Inc. REALTORS
27 Waterfield Road. Winchester
DESIRE TO SELL? LIST WITH US
TOP REPUTATION SINCE 1936
729-6100
We would very much like to welcome aboard one more Real Estate Broker -- do you have a license? Please contact Mrs. Birchall for interview.
MURS FRED D. GILLEY JR. President
ANTHONY R DeVELIS Vice President
DOROTHY OLDHAM, Executive Secretary
PETEY BIRCHALL, 729-3251, Dr. Broker
FRANK W. RUTTER 729-4677
BEVERLY RYERSON 729-3311
MARY D. CLARK 729-0428
ROBERT H. McELROY 646-5552
EUGENE A. CAPOZZOLI 273-0077
OTHER CONGENIAL OFFICES:
ANDOVER, BURLINGTON, WAYLAND

WINCHESTER

DUPLEX
Here's an opportunity to own your own home or buy for investment. One side has 3 bedrooms, 1½ baths, large eat-in kitchen, living room, den — the other has eat-in kitchen, living room, bedroom, bath & finished basement family room. Minimum up-keep, conveniently located, minutes to everything, good condition. $48,500.
THE PORTER CO.
REALTORS
ESTABLISHED 1931
33 THOMPSON ST.
729-7000
REALTOR
RICHARD H. MURPHY, REALTOR
Joseph Cause 729-8147 Peter Nannene 729-6116
Fred R. Hill 729-5150 Eleanor P. Hoag 729-6487
Sally A. Cause, Secretary
EXCLUSIVE WINCHESTER AGENTS FOR HOMERICA, INC. & NEW ENGLAND AREA CONSULTANTS, INC.

Best buy, exceptional four bedroom Colonial, handy to everything, 2½ baths, living room with fireplace, formal dining room, modern eat in kitchen, first floor family room, upstairs den, two car garage, better hurry only $53,900 - Exclusive
SWANSON ASSOCIATES
REALTORS
40 Church Street, Winchester - 729-5299
24 hour telephone answering service
Wesley B. Swanson, GRI
Ruth Gray 729-0326 Meredythe Schober
Betty Vallee 729-5046 648-0572
Nancy Wood 729-3471 Eleanor Bates 729-0319

Newly Offered To You --
2 exquisite Colonials. Both custom built and in most beautiful areas.
No. 1 - A beautiful four-bedroom, 3½ bath Alfred Elliot built center entrance colonial.
No. 2 - A truly lovely three-bedroom colonial of gracious proportions in a sylvan setting with huge rooms and so much charm.
Both these exceptional family homes have panelled dens, porches, 2 car garages and are offered in 80's.
ANN BLACKHAM and COMPANY REALTORS
"Winchester's MLS Leader"
11 THOMPSON STREET, WINCHESTER
Telephone 729-1663
Ann Blackham, Mgr. 729-3459 Charles Hurley 729-3116
Bill Caci, Sales Mgr. 729-2904 Judith Lynch 729-7193
Julie D. Downes 729-1838 B.T. Marshall 729-8444
Dot Hickey 729-4326 Judie Muggia 729-1072
Kay Schroeder 729-3308 Nancy Mabee 729-5816

Less than a year old, this attractive ranch house offers four bedrooms, a large and beautifully finished kitchen, dining room, fireplaced living room and two full baths; plus a panelled recreation room, lav, laundry and a two car garage. Priced very fairly at $59,900.
Bixby & Northrup
Leaders in Residential Sales
24 Thompson Street 729-4240
REALTOR
Richard H. Murphy, Realtor
Ann Bishop 334-5256 Dominic Giacalone 729-3561
Marilyn Simpson 729-4945 Barbara Gray 729-8088
Kathy Pawlak 729-3796 Virginia Cancelliere 729-1522
Apartment Rental Winchester Arms Townhouse. 2 BR. $335.00 month including heat.

MLS Exclusive, Garrison Colonial, 3 bedroom, 1½ bath, first floor family room, three season screened porch, corner lot in very desirable area, asking $58,000.
MLS Exclusive. Own your own 2-apartment home, modern kitchens, CT baths. Asking $41,900.
WINCHESTER Realty Co.
38 Church St.
729-7777
REALTOR
James J. Fitzgerald, Manager, 729-2550
Bobbi McNamara 729-4328 Lillian Hutzenlaub 729-3297
Mary Colclough 729-3909 John Doherty 729-7087
Stephanie Litchfield 729-7896 Ruth Emery 729-3106

WINCHESTER

A CHOICE NEW LISTING! Custom built one owner, part brick home with a slate roof.
Four bedrooms and three and a half baths. First floor den, screened porch, large living room with a fireplace, dining room with a pretty corner cupboard, and an eat-in kitchen.
Basement playroom with a fireplace. Situated on over one third acre landscaped lot on a quiet cul-de-sac. May we show you this Estate offering asking $85,000.00?
Bowman Real Estate
729-2575 45 Church Street 729-3268
Teresa Heath 729-0047 Mim Nanry 438-0170
Louise Jobes 729-8296 Anna Harwood 729-1478
Jo Dingwell, Secretary Anne R. Wild, Realtor

★West side near country Club a home with dramatic flair! Sited for peaceful, restful seclusion. Young home of meticulous quality and special features. Call for details Exclusive $72,500
★Charm, dignity & character of Royal Barry Wills design &custom built Garrison. Intown location (steps to center) in most Desirable area. Irreplaceable in detail of Early American motif Exclusive $67,500.
★East Side Hill off Highland Ave. Quiet street, Mystic School handy to Rte 93. C.E. Colonial large family room & master bed room Exclusive $52,500.
729-8070

1st OFFERING -Spacious oversized Cape designed for comfortable living. West side family ara near Country Club. Formal living room, very large dining room with china closets and bay window overlooking private back yard, large screened porch, 1st floor den or bedroom, 2 full baths, CENTRAL AIR CONDITION Call Now EXCLUSIVE at $79,900.
BURNS ASSOCIATES, INC. REALTORS
729-8070
24 Hour Answering Service
39 Thompson Street Winchester Center
Ed Burns Realtor
Tim McCarthy 729-7347
Ken Cullen 729-3232
Al Kasarjian 729-3986
Gail Burns 729-4456
Eileen McCarthy 729-8070
Flo Micciche 395-7787
Leo Young 646-7347

Sherman R. Josephson Realtor
824 MAIN STREET
WINCHESTER, MASS. 01890
729-2600
AN ANTIQUE GEM
Seldom do we have the opportunity to offer a home like this one, built around 1800, now faithfully and lovingly restored to it's original beauty with today's modern features. This is a one of a kind home for that special person who appreciates old hand-hewn beams, wide board floors and authentic colonial craftsmanship. Large fenced-in lot. Call today for particulars on this charming colonial home.
Sales Associates
Electra Apostolou 729-2052
Sherman E. Mapes 729-5375
Sherman R. Josephson 729-1617

classified advertising call 643 7900

WINCHESTER PUBLIC LIBRAR
WINCHESTER, MA 01890

# THE WINCHESTER STAR

VOL. XCV, NO. 2 | 18 Pages | Winchester, Mass., Thursday, September 4, 1975 | 20 cents

*At the library...*

## Fears of censorship boost mailing costs

Winchester Public Library officials, fearful that their messages to the public might be censored if they used the town's bulk mailing permit for less than 2 cents a letter, used first class mailing instead for 10 cents a copy. This came to light Tuesday night when the selectmen voted to authorize the library to use the non-profit permit.

The 4-1 vote (Barbara S. Hankins dissenting) followed discussion prompted by a letter from library director Leila-Jane Roberts who wrote:

k"The Post Office has notified us that the library is eligible for a non-profit bulk mailing permit. This would reduce the price per piece, so it seems worth doing. The postage funds have always come from the library budget.

"Would the selectmen be willing to authorize the comptroller to print address labels on the computer if we used our own permit? We are planning a mailing in September so need as rapid an answer as possible," wrote Mrs. Roberts.

Selectmen Chairman Lawrence T. Smith said if his memory served him, the library is the only town department which did not use the town's non-profit bulk mailing permit at the present time.

This, he said, still noting he was using his memory, was because they feared content of communications might be subject to censorship. Thus, they have been paying first class rates for mailings.

Executive secretary Edward Donnelly said he recalled the same background. He also noted that under the new charter, the library trustees will be under the town manager.

Selectman William Chapman asked: "Why should they be any different than anyone else? If they have an imaginary feeling of censorship, let them fight their imaginary battle?"

Selectwoman Barbara S. Hankins said she did not favor the library having its own non-profit bulk mailing permit and suggestd a motion authorizing the library to mail under the town's permit.

Chapman added an amendment calling for the words "in accordance with existing procedures."

The amendment passed 3-2 (Smith and Hankins dissenting). The main motion with the amendment passed 4-1 with only Hankins opposing.

If the comptroller is in agreement, selectmen also gave authority for address labels to be printed on the computer.

Selectmen indicated they have no disire to censor.

No, no! No pictures!, says Telephone Co. employee Robert Sullivan of Somerville, as he holds up his hand to ward off the photographer after he was rescued from a manhole in Winchester Center at the rotary, last Wednesday morning. He is shown with Chief I. Francis Amico, who was on the final day of duty in his firefighting career. This was his last hurrah, poised in the line of duty while capping a distinguished career. Sullivan became trapped while working on the underground line. Chief Amico said the fire occurred in wire insulation. Sullivan was taken to Winchester Hospital and treated for smoke inhalation by rescue men including Lieut. Francis Welch, John Regan, John Hennelly and Paul Haggerty. They used a manhole harness to get Sullivan out of the hole.

(Staff photo)

*For the elderly*

## Town to receive funds for housing

Winchester has been awarded $1,475,000 for the construction of a 59-unit elderly housing development on the site of the old Lincoln School on Washington and Westley streets.

The news came to selectmen via Rep. Sherman W. Saltmarsh who has been working with the Winchester Housing Authority and William Flynn, secretary of community and development, since an injunction placed on state housing funds caused concern to Winchester.

The following is Saltmarsh's letter to selectmen telling of their victory:

"It gives me great pleasure to inform you that a Contract for Financial Assistance, in the amount of $1,475,000.000, has been awarded to Winchester for the construction of a 59-unit elderly housing development on the site of the old Lincoln School on Washington and Westley streets.

"William Flynn, secretary of community and development, has notified me that State-Aided Housing Development 667-2 for Winchester has been given the official green light and that action can now begin on the final design.

"As you know, we have been working on this project since the first of the year. Only after numerous meetings, telephone calls, and correspondence between representatives of the Winchester Housing Authority and Mr. Flynn, were we able to secure approval for this development that will mean so much to our town.

"The delay came about because of an injunction placed on state housing funds by order of Chief Justice Paul G. Garrity, of the Housing Court of the City of Boston, who felt

* Housing - page 6

## *Attention kids: obey bike rules*

With the opening of school this week, Police Chief Edward F. Bowler draws attention to the bicycle safety law and encourages all bike riders to obey the rules in the interest of public safety.

A bicycle operator must: ride single file; signal intention of turning or stopping; ride only on permanent seat; keep at least one hand on handlebars; display forward lights at night and display reflectors to the rear and sides.

A bicycle operator must not: ride on the sidewalk in a business district; raise handlebar grips above shoulder level; carry a passenger except on a permanent seat; alter or extend the fork of the bike; and pass a person on a sidewalk without a signal.

"If we all try to act as the law suggests, we will be able to reduce injuries caused by careless bike operation," Bowler said.

"We hope it will not be necessary to impound bikes or take court action in order to insure the cooperation of the community," said the chief.

**The old Post shillelagh**

## *Ancient cane is rescued, and a tradition is revived*

An old tradition is about to be revitalized in Winchester. It concerns an old cane and will honor Winchester's oldest citizens.

It seems that many years ago, the old Boston Post newspaper presented canes to about 300 communities to be awarded to the town's oldest citizen.

The plan was that the honored elder keep the cane until his or her demise, then it would be returned to selectmen who would then bestow the honor to the next oldest citizen.

Discussion Tuesday night by selectmen revealed the tradition continued for a number of years, but was halted several years ago when getting the cane back from the deceased survivors became a problem.

The Boston Post cane was on the selectmen's docket at the request of the Winchester Historical Society who asked for the old cane to place it in the archival center as a historical article.

Selectman John J. Sullivan recalled when selectmen last retrieved the cane they made plans to mount it on the north wall of the selectmen's office. He said there are only about 10 of the original canes now in known existence.

In light gesture, selectmen Arthur Dunbar suggested the cane be given annually to the chairman of selectmen to provide assistance in getting about.

Selectwoman Barbara S. Hankins said she would rather have the cane be used as it was originally. "I hate to see tradition disappear," she said.

Finally Selectman William Chapman combined Sullivan's idea with Mrs. Hankins and suggested the cane be mounted for the selectmen's office wall but also contain the names of past recipients of the cane and to continue to honor the town's oldest person, male or female, in an honorary manner.

The idea was favored unanimously.

Where is the cane now? In a safe in the selectman's office.

*From HUD grant...*

## Senior center, swimming pool ruled out by the selectmen

A senior citizen center or a pool for Leonard Beach will not be sought by the town in a U.S. Department of Housing and Urban Development (HUD) block grant for funds totaling $225,000 or $100,000 for any one project.

At a second public hearing Tuesday, selectmen voted to stick with the town's initial grant request as prepared by town engineer John Ciarcia and Planning Board consultant John Brown.

This called for $25,000 for curb cuts at intersections for use of persons traveling in wheelchairs; $80,000 for improvements at Lockeland Park; $100,000 for a Cambridge street sewer outfall; $10,000 for planning and management development; and $10,000 for administration.

At an earlier public hearing a week before, Dr. Robert Norberg of the Council on Aging asked that a senior citizen center become an amendment to the grant request.

Though a senior center is estimated to cost about $250,000 Norberg and selectment at the first public hearing wondered if HUD might consider granting $100,000 as seed money for a center.

Also, TMM Justin M. James Jr. interjected the idea that a new pool for children in the Leonard Beach area might be a consideration.

Selectmen chairman Lawrence T. Smith reported on Tuesday that he met in between the hearings with Ciarcia and Brown on the matter. He said amendments to the original request can be made but because the cost of a senior center will exceed the amount HUD can grant for a project and "because partial grants are not generally granted," the chances of getting the money are slim.

Smith said it is certain the need for a senior center is "a real one," but, according to Brown, who has much experience with grants, the "odds of getting any funds are entirely remote."

Selectwoman Barbara S. Hankins said even if the funds for a center were granted, "we would be committing the town to the remainder of costs before town meeting has had an opportunity to vote."

Hankins said, "This is not the right route to go."

Selectman Arhtur Dunbar suggested amending the request by asking for $100,000 for the center and then "do over an existing facility for the senior center."

Ciarcia explained the particular revenue sharing funds offered through HUD will be available for three years.

He suggested going with the original proposal, then come up with a concrete plan for a senior center — with figures and a specific site — and then submit a separate request in 1976.

*Smith, who favored the idea, no approach will give time to get com from town meeting which "will add s to the application."*

Selectman John J. Sullivan agreed, say "Now that we know the Department of Community Affairs is not approving a senior center for Winchester, we need to focus on this as a separate project."

The final vote not to amend the intial request, which must be completed and in the hands of HUD by Sept. 15, was unanimous.

## *School Committee to meet at Wyman, review policy*

The Winchester School Committee will meet Sept. 8 at 7:30 p.m. at the Wyman School.

Among the agenda topics will be the adult education program, a review of school policy on course selections, discussion on a policy pertaining to non-resident students, a first reading of overall policies and regulations, and ratification of bid awards.

Supt. of Schools William C. MacDonald will give a brief statement on the opening of Winchester schools and provide a schedule for upcoming meetings at schools.

MacDonald is expected to propose a report card review committee and talk about letters he wrote at the direction of the School Committee concerning Metco.

An announcement that the Winchester Elementary School Principals Assocation (Wespa) has disbanded for this year is expected.

Henry B. Perry, assistant superintendent for personnel, will give recommendations of negotiations among teachers and the administration.

Jack Fallon, assistant superintendent for administrative services, will talk about budget matters.

The free and reduced price meals program will also be on the agenda.

## Selectmen's aide Donnelly resigns

Executive secretary to Selectmen Edward F. Donnelly will resign effective Sept. 27.

The final two weeks he will be using vacation time with his present post and also start his new role as director of field technical services with the Massachusetts League of Cities and Towns.

His final week of work with Winchester selectmen will be Sept. 8-12.

In his letter of resignation, Donnelly said: "I have enjoyed my association with the Board of Selectmen and various town officials during the past seven years while serving as executive secretary."

He said he has gathered pleasant memories and since he will not be leaving the area, will be happy to provide any future assistance to the board.

Selectmen are expected to announce the name of a town manager soon. The call for this post in the town's new charter automatically abolished the position of executive secretary to selectmen.

Donnelly was one of the near 100 candidates who applied for the town manager job but was not one of the four finalists from whom selectmen are now making their decision.

## Redistricting in final stage

Redistricting, in accordance with the new town charter (eight precints from voting lists) and a Supreme Court ruling (on the basis of total population) is almost completed in Winchester.

A preliminary report is expected to be presented to the public before Sept. 15, according to selectmen chairman Lawrence T. Smith.

By Oct. 15, town officials expect to hold a public hearing at which time residents will have an opportunity to ask questions and offer comments.

After that, the completed redistricting will be filed with state authorities by Nov. 15.

The plan is to have eight district completed for the March election.

## Board set to name manager

Selectmen expect to announce the name of the new town manager at their next regular meeting or within 10 days from Sept. 2.

Selectmen approved a second-hand motor vehicle license for Lawrence Dooley of Arlington to show antique automobiles at 31 Holton st. Under the terms of his license, Dooley can show no more than two cars at a time.

'Save the Park'

## *Residents fear loss of land, form group to preserve it*

There's a new group in Winchester called "Save the Park." They've already found an object of their intentions.

The park in this instance is a field at the foot of Mount Vernon and Myrtle streets, formerly the site of the old Wadleigh School.

Members of the group are Calvin T. Cramer, Donna W. Curtis, Frank P. Curtis, Herbert L. Hamilton Jr., John M. Looney, John J. McInnis, Nicholas T. Russo, Charles N. Tsekares, Carolyn Ward and Wade M. Welch.

They maintain: "Many townspeople, and especially those homes are near the field, are afraid of what might happen to this open space.

In a communication to residents, Save the Park members say: "Open space is becoming a treasure of every city and town. New buildings, apartment houses, burgeoning government facilities and the constant demand for more housing are familiar happenings to all of us."

Save the Park members recently held a meeting and decided to make a study of the field and its impact on the neighborhood. Their hope is to influence future use of the open space. "We are presently surveying the neighborhood to establish population and present use of the field," they note.

In discussing Save the Park, selectmen decided to send members a letter indicating that at the present time they have no plans to use the space. They said they are agreement, keeping the space open is a good idea.

While there is no absence of parked automobiles in Winchester on a Saturday afternoon (Aug. 30), there are no signs of people on the center sidewalks. Are they shopping in the stores or do the cars belong to merchants? This is a question that continues to baffle the Winchester business community.

(Photo: Nat Gianino)

The members of the Winchester Rotary Club honored one of their best and most dedicated members, Craig Wark, left, by naming him Winchester's Rotarian of the year. Mr. Wark, president of Wark Associates in Winchester, is also first vice president of the Rotary Club. His continued "selfless dedication to the Rotarian cause in the past and present makes this homor a richly deserved one and all the Winchester Rotarians join in offering him their heartiest congratulations." At right is Rotary President David Klein.

## Jay-cee-ettes rule parking lot for their Flea Market

There will be no parking in the Winchester Town Hall Parking lot on Saturday, September 20, while the Winchester Jaycee-ettes hold their Seventh Annual Flea Market there. Special notices about the "No Parking" were put on cars at the lot last Saturday and will be put on several times this week.

The Flea Market committee, headed by Mardi Crawford and Sophia Bowers report that plans for the Flea Market are going ahead as scheduled. Approximately 80 dealers will be selling everything from antiques to crafts.

Pam Boerner and Barbara Joyce, who are in charge of food and the chuck wagon, assure that delicious hot dogs, steaming coffee, fresh donuts, cold soft drinks and snacks will be available throughout the day.

The stores which have allowed the Jaycee-ettes to place posters in their windows and the cooperation extended by many of the newspapers and radio stations in the area, has helped greatly in making both dealers and prospective patrons aware of the Flea Market, according to publicity chairman Anita Meyer.

While many donations have been received for the Jaycee-ettes' white elephant table, co-chairmen Jane Norberg and Nancy O'Herron would appreciate hearing from anyone else with anything that could be sold at the white elephant table. They will be happy to arrange for pickup.

Winchester Jaycee-ettes will hold their flea market Saturday from 9 a.m. to 4 p.m. at the Town Hall parking lot. From left, the flea market commmittee, Barbara Joyce, Sophia Bowers, chairman; Pam Boerner, Anita Meyer and Mardi Crawford, co-chairman. (Photo: Nat Gianino)

## Show to benefit Arlington church

With showtime less than a week away, reports of tickets sales and last minute interest in one of the few traveling professional shows to play in Arlington seem to point to a sellout audience for the Operation Patriot variety show which will take place at the high school auditorium next Tuesday.

A star-studded cast made up of many television personalities and night club performers will take over the Lowe auditorium in a fund raising program on behalf of the First Parish Church rebuilding fund.

The show will star Dana Valery, international singing star; comedian Corbett Monica:

## Temporary police get wage raise

After review and recommendation by the majority of the Personnel Board, selectmen Monday voted to give an eight percent increase in salary to temporary patrolmen.

The increase will bring the total salary to $191.39 per week and be effective immediately. It will not be retroactive.

## 4-H Horse Show

Lisa Katz of Winchester recently represented the Middlesex County 4-H Horse Program at the Eastern States Exposition Horse Show in West Springfield. The 4-H Horse Show continues until September 21.


Red Cross. The Good Neighbor.

5% NOW ACCOUNTS

Very interesting with The Shawmut Way.

Drop by and ask about The Shawmut Way. It's a banker's dozen of personal services all for the price of one.

Shawmut County Bank Member FDIC

BEDDING SALE

FACTORY OVERSTOCK & MISMATCHED SETS — 2 PC. SETS — INDIVIDUAL MATTRESSES OR BOX SPRINGS — MEDIUM OR EXTRA FIRM — MOST EVERY SIZE POSSIBLE.

SOFA BEDS ARMLESS HERCULON $69.95

HEADBOARDS BRASS/WOOD VELVET/Etc. ALL SIZES

BEDDING SPECIALTY SHOPS FAST DELIVERY Phone Store for P.M. Hours

MATTRESSES TWIN $30.00 3/4 $49.95 FULL $38.00

76"x80" KING 3 PCS. $169

ROUND BED HEADQUARTERS Free Sheets with Round Bed

60"x80" QUEEN 2 PCS. $109

BEDDING SPECIALTY SHOPS

MALDEN 34 EASTERN AVE. 324-6381

NEW STORE SOMERVILLE 236 ELM ST. 666-1900 (NEXT TO SPARKS) DAVIS SQUARE

PEABODY Rte. 1 South — 1 mile beyond Deerskin Trading Post 231-0526 535-4809

MASTER CHARGE-BANKAMER-BUDGET LAY-AWAY OPEN 9 TO 5:30 Call Stores for NITE HOURS

NEW ENGLAND CAR CARE CENTER

EARLY BIRD SPECIAL 1 MONTH ONLY "Buy At Dealer's Cost"

RADIAL DUAL-STEEL GRIPPER — BELTED GRIPPER 700

DUAL STEEL GRIPPER SNOW W-w
FR78x14 48.85
GR78x14 54.44
HR78x14 58.62
GR78x15 55.86
HR78x15 60.04
JR78x15 63.09
LR78x15 66.44
Plus F.E.T.

BELTED GRIPPER 780 SNOW BLK.
A78x13 24.65
C78x14 28.04
E78x14 29.18
F78x14 30.34
G78x14 31.61
H78x14 34.05
G78x15 32.40
H78x15 34.85
J78x15 36.12
L78x15 37.73
Plus F.E.T.

WINTER CLEAT 4 PLY SNOW BLK.
650x13 22.94
700x13 23.33
E78x14 25.15
F78x14 26.10
G78x14 27.24
H78x14 29.31
G78x15 27.95
H78x15 30.03
900x15 33.41
915x15 36.13
Plus F.E.T.

Coupon 2 BALL JOINTS $49.95 Installed Upper or Lower Most American cars

$15 Value 1 FREE BLUE JEANS with $50 Purchase

SPECIAL DISCOUNTS!! Senior Citizen's Discount Tuesday Ladies Day Wednesday

Coupon FRONT END ALIGNMENT $10.95 Most American cars

Coupon Delco Drum Brake Relined $36.95

Coupon Oil Change & Lube $3.99

FREE Mounting & Rotation Flat Repairs Alignment Check with all tire purchases

MON. - FRI. 8-6 SAT. 8-1 THURS. 'til 9:00

CLOSE-OUTS General Winters
H78x14 Blk. 26.95
F78x15 Blk. 25.88
G78x14 W-w 26.95
G78x15 W-w 26.25
H78x14 W-w 25.72

SHOCK ABSORBERS

BUY 3 original equipment quality at everyday low price of 9.00 each and get 4th AT NO EXTRA CHARGE.

ALSO ONE MONTH ONLY General Steel Radials

BLEMS

| | Fully Guaranteed | 40,000 mile guarantee |
|---|---|---|
| BR78x13 | | 33.95 plus 2.16 |
| FR78x14 | | 38.95 plus 2.67 |
| HR78x15 | | 47.95 plus 3.17 |
| LR78x15 | | 58.95 plus 3.52 |

NEW ENGLAND CAR CARE CENTER

— A Peter Fuller Organization —

80 Montvale Ave., Stoneham, Mass.

Bankamericard Mastercharge Tel. 438-5455



Stoneham Arena 438-7400

New Series Of Learn To Skate And Advanced Figure Skating Classes

The Unicorn Committee announced today that the first eight week cycle of Figure Skating Classes for children will be starting on Tuesday afternoons Sept. 30, 1975 and Thursday Afternoons, October 2, 1975.

Dates: Eight Tuesday afternoons from September 30th through November 18, 1975.
Eight Thursday afternoons from October 2nd through November 20, 1975.

Times: First class from 3:00 — 4:00 p.m. on both Tuesday & Thursdays.
Second class from 4:00 — 5:00 p.m. on both Tuesday & Thursday.

Age: From 4 to 18 years of age.

Advanced Class: Must have passed the fifth badge test which is the intermediate second class U.S.F.S.A. badge.

Cost: $24.00 for complete eight week cycle.

jan



CLEAN 'EM UP! CLEAR 'EM OUT!

SAVE HUNDREDS OF DOLLARS DURING OUR END-OF-YEAR CLEARANCE . . .

MONARCH GHIA 2-DOOR

WE'LL BEAT ANY ADVERTISED PRICE ON ANY LINCOLN MERCURY CAR!

BOBCAT RUNABOUT

LeBERT BROS

956 Massachusetts Avenue Arlington 646-2000



Mahoney's Rocky Ledge Farm & Nursery

Fall Specials

1/2 Price Sale!

Hundreds of selected . . . tagged . . . EVERGREENS, TREES, RHODODENDRONS.

Hardy, Outdoor MUMS 8 inch Pots $1.49

25% OFF all Flowering Trees

Mahoney's Farm Stand

Open 7 Days A week

Iceberg LETTUCE 3 Heads $1

Sweet-Seedless GRAPES 39¢ Lb.

Native, Butternut SQUASH 9¢ Lb.

Sweet, Green PEPPERS 3 Lbs. $1

EGG PLANTS 3 Lbs. $1

Old Fashioned Apple Cider 1/2 Gals. and Gals.

Pumpkins

Scotts Family

Fall is Nature's time to plant grass seed

Now you can enjoy good looks and good wear!

Scotts FAMILY® grass seed combines both attractive appearance and excellent wearability. It's the general purpose blend that performs well in sun or light shade. Family is ideal for seeding a new lawn or "seeding into" an established lawn to thicken it. Contains 20% Scotts exclusive new, Victa Kentucky bluegrass. An outstanding value at sale prices.

Mahoney's Rocky Ledge Farm & Nursery

mna Massachusetts Nurserymen's Association

242 Cambridge St. (Rt. 3) Winchester 729-5900

Open 7 days a week 9 a.m. 9 p.m.

Accepting Master Charge, BankAmericard

jan

# Winter's Getting Ready For Your Car. Better Get Your Car Ready For Winter.

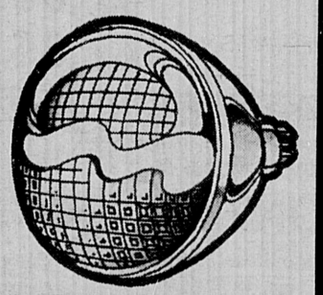

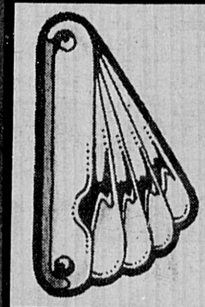

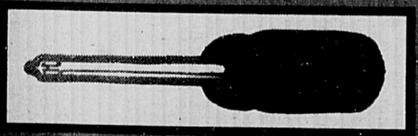

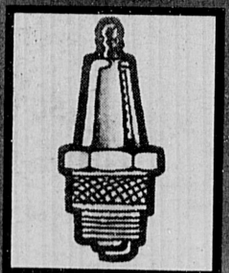

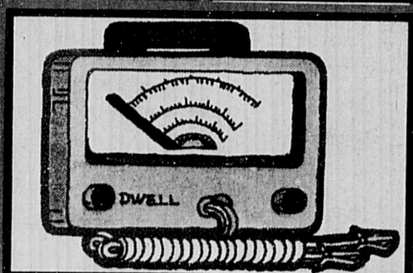


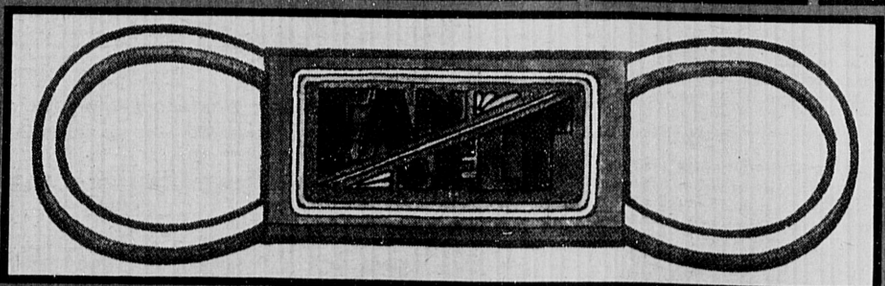

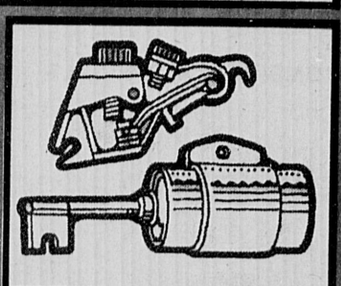

Nagging winter problems . . .

# They may well be solved by cooling system services

Take your car to your service station and ask the mechanic to give your car a "cooling system tune-up" and he'll probably look at you and scratch his head.

He knows about ignition tune-ups and carburetion tune-ups, but he might not know about the "second tune-up" — a cooling system tune-up. Yet this procedure is a vital part of your car's maintenance and one that's long overdue for most cars.

A cooling system tune-up is a thorough inspection and check of all the parts in your car's cooling system and replacement of those components that are worn, deteriorated or malfunctioning.

To understand the need for a cooling system tune-up, we must first look at the function of the system. Simply stated, the cooling system keeps your car's engine at the proper operating temperature which allows it to perform at top efficiency.

An engine that runs too cool will burn excess gas, run rough and may contaminate the oil with sludge build-up. An engine that runs too hot may boil over and engine parts may fail.

To accomplish the task of keeping the engine at the correct temperature, auto manufacturers have developed the pressurized cooling system which allows a special coolant (not water) to circulate through the engine where it picks up the heat being produced by combustion.

**COOLING SYSTEM TUNE-UP CHECKLIST**

1. Visually check system for leaks. Check coolant for presence of oil.
2. Inspect all hoses. Check all clamps.
3. Check condition of V-belts. Check belt tension with tension gauge. Readjust if necessary.
4. Pressurize system with Cooling System Analyzer to check for leaks. Check pressure cap with tester.
5. Check crankcase oil and automatic transmission fluid for presence of coolant.
6. Test thermostat operation with radiator thermometer.
7. Check heater and controls for proper operation.
8. Drain coolant and flush system until clean.
9. Clean debris from radiator fins. If necessary, steam clean or use de-greaser on engine.
10. Visually check core (Welch) plugs and drain cocks for leaking.
11. Check fan blades for damage. Check belt pulleys for mis-alignment. Check water pump shaft seal for leaking.
12. Refill system with proper coolant. Run engine and re-check for leaks.

This special coolant can be heated well above the water without boiling over. The "super heated" coolant is piped into the radiator where the rush of cool air carries the heat out into the atmosphere.

The cooling system on engine must be able to withstand up to 20 pounds per square inch of pressure combined with under-hood and coolant temperatures that can reach from 275°F. to 300° F. (135 to 150 C). These high temperatures and pressures put tremendous strains on all cooling system components — coolant hoses, drive belts, water pump, thermostat, radiator cap.

It takes only one of these key parts to fail or malfunction to cause the engine to overheat with costly internal engine damage as the likely result. If you are driving a late model car and it's been more than a year since you've had your cooling system checked, you're overdue for trouble. You're ready for a cooling system tune-up.

The cost of a cooling system tune-up is relatively small compared to the potential savings you could realize by preventing a costly break-down or expensive engine repairs. A cooling system tune-up normally takes about an hour and a half to accomplish and it carries a nominal flat rate of $18.00 labor, plus parts.

If your service station man or garage mechanic doesn't know about cooling system tune-ups, ask him to check his Flat Rate Manual or hand him this handy Gates Cooling System Checklist.

# New electronic ignition good but not miraculous

Electronic ignition systems, standard equipment on most late model cars, were designed to help keep emissions low. But they still require periodic maintenance, according to Champion Spark Plug Company.

Largely due to requirements stemming from emissions control, the car makers began using the electronic ignition systems to provide more voltage to fire a wider-gapped spark plug.

The new systems eliminate breaker points and condensers and replace them with magnetic components that trigger the system for secondary voltage. However, many of the components of the electronic system are the same as in conventional ignitions and maintenance requirements are not too dissimilar, Champion says.

The condition of the coil, distributor cap and rotor must still be checked. Correct timing is critical to proper operation. Spark plugs are still subject to fouling from contaminent present in the combustion process such as carbon, calcium, barium, etc. And ignition wiring can still deteriorate or suffer damage, causing misfire.

Therefore, an annual ignition system service is still recommended by Champion, electronic system or not.

---

Only seven countries of the world have more total car population than has Los Angeles County, Calif.


# Fall Tune-up Special

•For Pontiac-Chevrolet-Buick-Oldsmobile

•Install Spark Plugs
•Install Points & Condenser
•Set Factory Specified engine dwell & Timing
•Check P.C.V Ventilator

$31.95 Plus Tax

•Check Battery
•Check Air Cleaner
•Check Breather
•Inspect All Belts for wear
•Inspect ALL Hoses

AIR COND. CARS $3 EXTRA

## BRAKE SPECIAL

REPLACE ALL BRAKE LININGS Linings & Labor (Drum Type) $57.85

REPLACE ALL BRAKE LININGS Linings & Labor (Disc Type) $67.85

SPECIAL WITH THIS MENU-EXPIRES OCT. 15, 1975

Shuttle Service To Burlington Mall
Ask Service Manager

**ABBOTT PONTIAC GMC. Inc.**

33 Cambridge Street, Burlington
Service Parts Dept. Hours 8 A.M.-6 P.M.
Phone 273-1800



The Shield System

793 Main St.
Winchester, Mass. 01890
729-2326

## MENU

Mon.-Sat.: 8-5 P.M.
Thurs. and Fri. Nite: 'til 7 P.M.
Sun: 8-1 P.M.

| | | |
|---|---|---|
| COMPLETE EXTERIOR WASH | A Warm Sudsy Soak Air And Towel Drying — Gentle Bumper To Bumper Washing Outside Glass Cleaned to Sparkle | $1.75 |
| INTERIOR DETAIL | Rugs And Ashtrays Carefully Vacuumed Inside Windows, Mirrors And Dash Professionally Cleaned | $2.25 |
| CARPET SHAMPOO | Front And Rear Rugs Brushed, Shampooed And Vacuumed: Restores And Reconditions Rugs | $2.25 |
| POLISH WAX | A Rich Foamy Wax Machine Buffed By Special Buffers To A Shiny Professional Finish And Followed By A Sealer | $3.00 |
| HOT WAX | 140° Carnauba Wax Automatically Applied To Shine And Preserve Finish | $1.00 |
| SPRAY WAX | Our Special Spray Wax Formula | $.50 |
| SCENTER | Lemon-Lime: 4 Sprays of Measured Disinfectant And Perfume Eliminates Stale Odors And Freshens Car Interior | $1.00 |
| FLOOR MATS | Shampooed, Dried and Replaced In Car | $1.00 |
| RECONDITIONING SERVICES | Simonize; Upholstery Shampoo; Vinyl Top Restoration; Done Professionally—Ask For Details | |

## COMBINATION SPECIALS

its free on every car waxed. you can now buy all waxes with the confidence of knowing your windshield will not smear in the rain.

| A | | B | | C | | D | |
|---|---|---|---|---|---|---|---|
| •Exterior Wash | 1.75 | •Exterior Wash | 1.75 | •Exterior Wash | 1.75 | •Exterior Wash | 1.75 |
| •Polish Wax | 3.00 | •Polish Wax | 3.00 | •Polsih Wax | 3.00 | •Polish Wax | 3.00 |
| Reg | 4.75 | •Carpet Shampoo | 2.25 | •Carpet Shampoo | 2.25 | •Carpet Shampoo | 2.25 |
| SPECIAL | 4.25 | Reg. | 7.00 | •Interior Detail | 2.25 | •Interior Detail | 2.25 |
| | | SPECIAL | $6.25 | Reg. | 9.25 | •Floor Mats | 1.00 |
| | | | | SPECIAL | $8.25 | •Scenter | 1.00 |
| | | | | | | Reg. | 11.25 |
| | | | | | | SPECIAL | $10.00 |

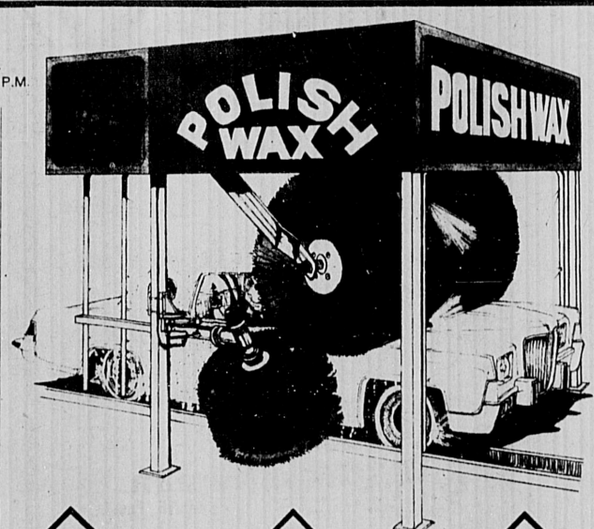


*It Applies* — First, a thick adhering foam polish is applied in an even layer over the entire surface of the car...even into those hard-to-reach areas often missed by normal polishing methods.

*It Polishes* — Next, special buffers work the polish into the cars finish cleaning and polishing the car to a brilliant protective lustre.

*It Waxes* — Finally, the car is rinsed with a speical sealer wax that adds the final protection and lustre to your car's new-found beauty. Hand detailing brings out final lustre and completes the job.

***It's Fast, Economical and Convenient. What about Vinyl Tops?***

Polish Wax is excellent for vinyl tops because a special additive moisturizes the vinyl, keeping it from drying out. And the sealer wax seals the top and keeps it cleaner longer.

*The Shield Systems* INTRODUCES **POLISH WAX**

783 Main St.
Winchester

A new car wash wax that cleans, waxes and polishes your car automatically as it's being washed.

**SPECIAL INTRODUCTORY OFFER**

Polish Wax is a new service that eliminates the drudgery of hand waxing your car. With Polish Wax you can give your car that hand wax protection and shine every time you wash your car.
To introduce you to this new service we are offering a special Polish Wax discount with your next car wash

SAVE $1.00

With This Coupon

# First Major Auto Claim

An automobile accident at the turn of the century was more frequently the result of a gasoline tank explosion than a collision between two horseless carriages.

The Insurance Information Institute states many early motorists insured themselves against fire loss with an ocean marine policy.

The first major claim made on an ocean marine policy written for an automobile was in 1904. The vice president of an insurance company was driving from Worcester to Boston when his gasoline tank exploded. His own insurance company paid $9,500 for property damage.

Owing to the wide range of makes, models and options open in new car buyers, it is possible that no two cars turned out in any model year are exact duplicates.

# Keep left center of your lane for safety is advice from expert to motorcyclists

By KENNY ROBERTS
Yamaha Team Captain
1973-74 AMA
Grand National Champion

Kenny Roberts

Motorcycle riding is just about the most exhilarating form of transportation available today. And in these times of fluctuating fuel supplies and ever higher prices, it certainly is the most economical form of motoring.

Yet, when I see some of the personal equipment worn by motorcyclists riding along the highways and expressways of the nation and some of their maneuvers, it positively terrifies me.

You may think that is a peculiar statement coming from a guy who, on two wheels, has been clocked through the traps of Daytona (Fla.) International Speedway at just over 190 miles an hour in tests for Yamaha.

I want that helmet, the best available . . . and a lot more.

Also, I want that light turned on because of the visibility factor, even at high noon on the brightest of days. You'd be surprised how often its beam is the only thing that will capture the attention of a motorist ahead, letting him know you are there.

As to personal equipment, here are the things that I strongly recommend if you are going to ride the highways and streets.

1. A top-quality helmet, of course, preferably of the full-face variety and with a strong shield. Sunglasses or the skin on your forehead aren't going to protect you from that stone or metal bolt that may be kicked square into your face by the tire from the car in front.

2. Heavy shoes or boots to offer proper foot and ankle protection for any eventuality you may encounter. These could be of the lace-up or buckle type used in motocross or trials riding. They have been perfected for motorcycling safety. (I shudder to recall it but do you know, I once saw a guy riding our freeway in sandals?)

3. Strong, supple gloves that afford protection to the hands, yet enable you to operate with the necessary freedom of your controls.

4. Heavy pants and a durable jacket of some sort that will protect the legs and arms from those things that may be kicked up by the car in front.

Your basic rules for riding are the same as they are for driving an automobile, with some minor adjustments to give you an even better cushion in the matter of safety.

An example of the latter: on a well-traveled thoroughfare, always stay a little bit to the left of center in your lane. That keeps you out of that slick created in the middle of the lane that has been caused by oil dripping from countless cars.

It also offers the best visibility from a "defensive" standpoint. That motorist in front of you has his rear view mirror cocked more to the left than to dead center or the right. He also is required to have a side mirror on the left side of the car. Seldom does he have one on the right. Thus, your visibility factor is better to the left of center of your lane.

And by that I don't mean straddling the lane. That is one of the most violated rules to be seen in rush-hour congestion on the freeways and expressways in and around any large city.

That kind of riding is foolhardy. Motorists switching lanes are not always aware of a motorcyclist buzzing through between lanes. He has those blind spots built into his car. He also probably can't hear you because his radio is playing and, in most cases, his windows are closed.

There also is another aspect here. Usually, the texture of that divider strip on the highway is slick . . . just as slick as oil.

It is only common courtesy to stay in your lane, stopping when the cars in front of you stop.

Naturally, the mechanical performance of your motorcycle also is a vital part of the picture. It needs periodic service and tuning, just as a car does.


1975 ABBOTT PONTIAC EXECUTIVE CARS

12 Models to choose from. Astre, Ventura LeMans, Catalina, Bonneville, Grandville.

"BIG SAVINGS"

—Great Selection of Used Cars—

| | |
|---|---|
| 1974 Pontiac Firebird 2 Dr. H.T. 19,060 miles | $3995. |
| 1973 AMC Hornet Hatchback 42,882 miles | $2495. |
| 1972 Chev. Impala 2 Dr. H.T. A/C 47,159 miles | $1995. |
| 1974 Pontiac Catalina 4 Dr. H.T. A/C Vinyl Top | $3495. |
| 1973 International Scout 4 Wh. Dr. A/C 25,000 miles | $3895 |
| 1971 Capri Sport Coupe 4 speeds 42,000 miles | $1695 |

ABBOTT PONTIAC GMC INC.

33 Cambridge St. Rt. 3 at 128 Exit 41S

Burlington, Ma. 273-1800



SALE SALES

GREAT DEALS Get Year-End Prices At Pleasant St. Dodge. HUGE SELECTION

Fantastic Savings Plus

1975 Darts

$200 Rebate from Chrysler Corp.

Sportsman Vans 5 and 15 Passenger

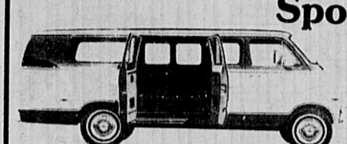

$200 Rebate

1975 Coronets & Monacos

$300 Rebate

Pleasant Street Dodge

1000 Pleasant St. Rt. 60 Belmont

484-5420

"Selling & Servicing Chrysler Products For Over 40 Years"

Your Local Dodge Truck Center



We'll troubleshoot your car

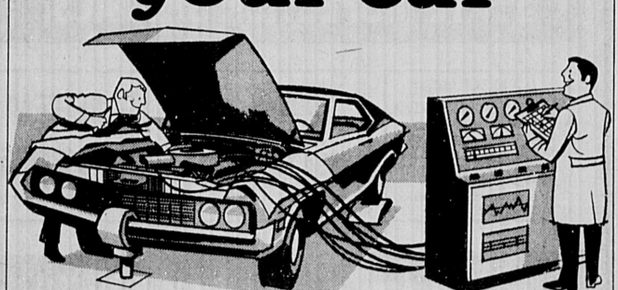

When you bring your car to our diagnostic center-advanced electronic equipment will completely analyze your car's mechanical condition under and actual driving situation. Our tests reveal the exact shape your car is in. And any needed repairs can be quickly performed by our expert mechanics.

AMC CHARLES L. HAGGERTY, INC.

Authorized American Motors Dealer Servicing—
Woburn-Winchester-Burlington and
730 Main St., Winchester—729-0416

MaQ

## Car Care Quiz...

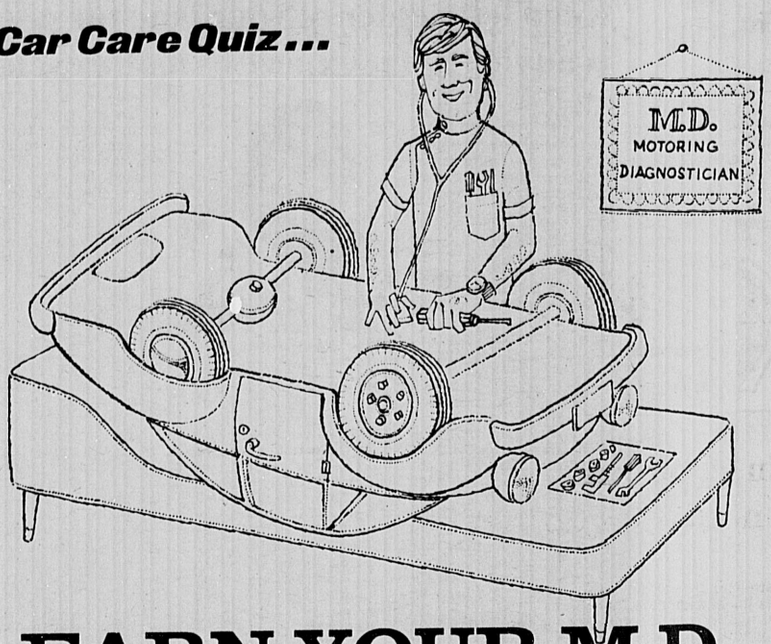


# EARN YOUR M.D.

**(MOTORING DIAGNOSTICIAN)**

Are you a frustrated doctor? Do you delight in diagnosing that twinge in the toe as "a touch of the gout," or that raspy cough as "an attack of bronchitis"? Practicing medicine without a license is illegal in most areas. So if you want to try your diagnostic skill, try it with your car. Guess these symptoms your automobile may give you when it is ailing. When you spot them, take them to your favorite auto repair facility for confirmation and correction of the problem.

1. **You step on the gas and your car lurches forward instead of accelerating. One possible cause is:**
   A. Loose generator or alternator belt.
   B. Misfiring spark plugs.
   C. Overheating radiator.
2. **You own a station wagon but suddenly you notice it is starting to sound like a sports car. That may be because:**
   A. The exhaust system needs attention.
   B. You're using too high octane gasoline.
   C. The automatic choke is stuck.
3. **You've taken a curve at a high speed and you feel you're not really in control of the car. The reason may be:**
   A. Carburetor icing.
   B. Battery needs fluid.
   C. Worn shock absorbers.
4. **Your car suddenly pulls to one side when you stop. Likely reason is:**
   A. Worn brake linings.
   B. Tires are overinflated.
   C. U-joint is out of balance.
5. **You try to start your car and there's no sound but a click. One possible cause is:**
   A. Oil fouled spark plugs.
   B. Out of gas.
   C. Dirty battery terminals.
6. **Your car has been consuming excessive engine oil. It could be because of:**
   A. A leak in the radiator has diluted the oil.
   B. Transmission slippage.
   C. Worn piston rings.
7. **If you notice your tires are unevenly worn you can suspect:**
   A. Driving too much on unpaved roads.
   B. Faulty wheel alignment.
   C. Brakes are grabbing.
8. **Black smoke emanating from the tail pipe may indicate:**
   A. Ignition system problems are wasting fuel.
   B. Your anti-freeze is overaged.
   C. The tail pipe is obstructed.
9. **You notice your gas consumption is up. That's probably because:**
   A. Engine is out of tune.
   B. Tires need rotating.
   C. As the car gets older it automatically uses more gas.
10. **You needn't worry that your car is emitting excessive pollutions, if:**
    A. There is no smoke visible from the tail pipe.
    B. You burn only premium gas.
    C. It passes an exhaust analysis test.

ANSWERS: 1. B., 2 A., 3. C., 4. A., 5. C.,6. C., 7. B., 8. A., 9. A., 10. C.


# HOGAN'S TIRE CENTERS

Buy With Confidence Since 1915

## STATE INSPECTION SPECIALS!

**ALIGNMENT SPECIAL**
ON OUR ELECTRONIC VISUALINER
- Adjust caster & camber
- Set toe
- Check steering
- Road test the car

ALL AMERICAN CARS $8.95
AIR CONDITIONED CARS & TORSION BAR ADJUSTMENT $2.00 ADDITIONAL

ORIGINAL EQUIPMENT **SHOCKS**
ALL AMERICAN CARS $5.95 Plus Installation

ANY SIZE **RETREAD**
2 FOR $32.95 F.E.T. 35 to 90c

## Hogan's HAS THE LARGEST SELECTION IN TOWN STEEL BELTED RADIALS

**MICHELIN X STEEL BELTED**
FROM $30.90 145x10 FET 1.07
ALL SIZES PRICED TO SELL

**PIRELLI STEEL BELTED**
FROM $30.65 145x13 F.E.T. 1.26
SAVE - SAVE - SAVE

**FULDA STEEL BELTED**
FROM $33.20 155x13 FET 1.65
ORIGINAL EQUIPMENT ON GERMANY'S FINEST CARS

# MONARCH

## ADVANCE 200 "78" TIRES
## 4 PLY POLYESTER CORD WHITEWALLS

$22.72 A78-13 F.E.T. $1.76

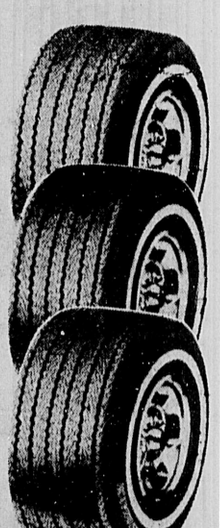

| SIZE | PRICE | SIZE | PRICE |
|---|---|---|---|
| A78-13 | 22.72 | H78-14 | 28.96 |
| C78-13 | 23.19 | 560-15 | 22.31 |
| C78-14 | 23.76 | F78-15 | 26.16 |
| E78-14 | 24.44 | G78-15 | 27.66 |
| F78-14 | 25.48 | H78-15 | 29.64 |
| G78-14 | 26.94 | L78-15 | 31.90 |

F.E.T. $1.76 TO $3.11

# HOGAN TIRE CENTERS, INC.

1100 MASS. Ave.
ARLINGTON 646-7500
open thur. eve. till 8 pm

*The three types of tires prevalent today*

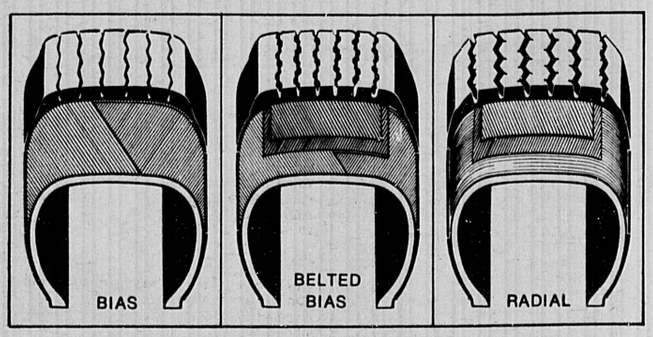


## Here's help for motorist in choosing right tires for his driving needs

If choosing the right tires for your car gives you as much anguish as the kid with a nickel in a candy store, then here are some basics to help you. With the profusion of design types and materials, confusion is understandable.

According to the Rubber Manufacturers Association (RMA) there are three different tire constructions prevalent today.

BIAS TIRES may have two, four or more body plies of rayon, nylon polyester or other materials. Basic fibers cross at an angle of about 35 degrees with the center line of the tire strengthening both sidewall and tread. Alternate plies extend in opposite directions.

In normal, light duty driving, bias tires should be sufficient.

BELTED BIAS TIRES (Heavy Duty Tires) have a body similar to that of bias tires, plus two more belts under the tread. This construction strengthens the sidewall and gives greater stability to the tread. Tread life is lengthened since the belts reduce tread motion on the road. Glass belting is often used in belted bias tires helping resist flex and running cooler.

RADIAL TIRES have body cords extending from bead to bead. Cords run at an angle of about 90 degrees "radial" to the tire circumferential center line. Two or more layers of relatively rigid belts are found under the tread.

This construction gives greater strength to the tread area and flexibility of the sidewall. The belts restrict tread motion during contact with the road. Tread life, traction and gasoline mileage are improved with radial tires, particularly the steel belted variety.

If you are putting two new tires on your car, mount them on the rear wheels. This will provide better traction, handling and blowout protection. If you're putting a single new tire on, pair it with the best remaining one on the rear axle.

*A Tragedy of Errors* by Jerry Marcus

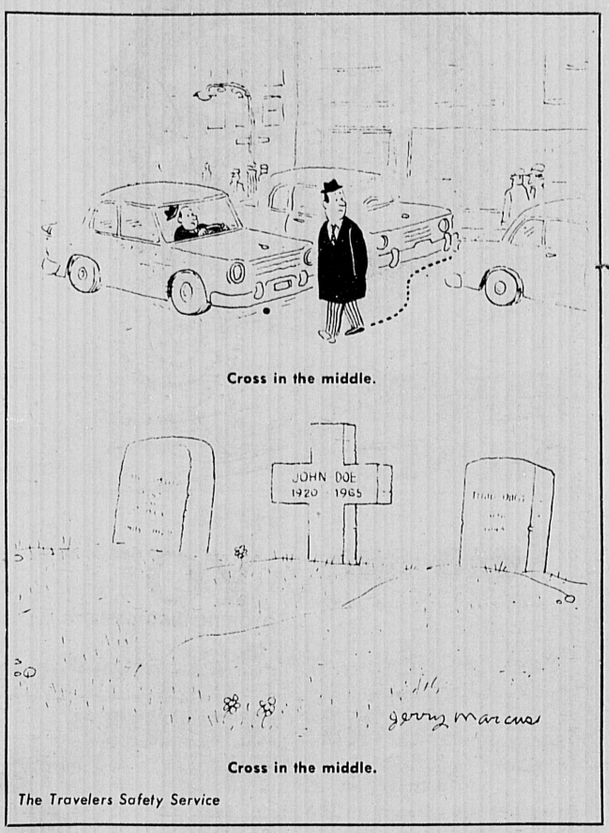


Cross in the middle.

Cross in the middle.

*The Travelers Safety Service*

**Crossing between intersections killed or injured almost 90,000 persons in 1964.**


# Arlington Auto Body & Brake Inc.

# Free Brake Inspection

**Inspection time is here, and Arlington Auto Body & Brake Inc. (the brake specialist of N.E.) are offering a FREE Brake Inspection**

WALKER EXHAUST SYSTEMS INSTALLED

**We Are A Certified Mass. Inspection Station**

**Inspection Station No. 30056**

DELCO OR MONROE SHOCKS INSTALLED

## Brake Job $66.50

Disc Brakes & Foreign Cars Higher

- Machine 4 drums
- Replace brake linings front & rear
- Inspect 4 wheel cylinders
- Bleed and adjust complete system
- Pack front wheel bearings

**ASK ABOUT OUR**

## Shock & Exhaust Specials

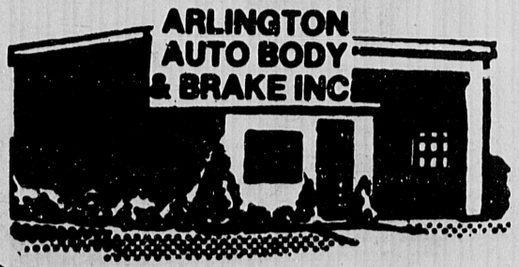


## 648-9580

**14 Dudley Court**

**ARLINGTON**

Hours: 8-5 Mon.-Fri. 8-12 Sat.

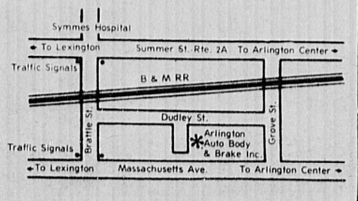

By most standards of measurement

# New Jersey clean car air check program proving successful

Does she pollute or doesn't she? Four million New Jersey residents know for certain.

These aware people are the owners of the 4 million vehicles in the Garden State that underwent compulsory inspection of their emissions systems. They know whether she—their car — is a pollution problem since the state last year became the first in the U.S. to require PMVI on its anti-pollution controls for all vehicles.

By most standards of measurements, the program has been a success.

Some positive results:

A 14 per cent drop in carbon monoxide levels. Carbon monoxide is one pollutant that is derived almost exclusively from automobile exhausts. Yet, no decrease was noted in neighboring New York which has no emissions inspection program.

A potential 50 million gallons of gasoline would be saved through upgrading of engine condition. Cars that are tuned for low emissions also use less fuel, New Jersey inspection officials state.

In the first year of operation, about 11 per cent of the cars inspected failed to pass. This was a deliberately low failure rate because, as one spokesman said:

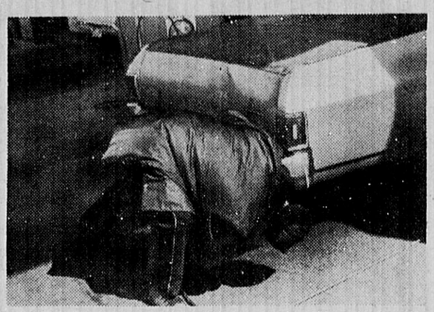

**BOTTOMS UP — What's this man doing? No, he hasn't lost his car keys. Instead, this inspector is inserting an emissions testing probe into the tailpipe of an automobile near Trenton, N. J. New Jersey is currently the only state that has compulsory emissions inspection for all of its vehicles. One result: CO emissions have dropped 14 per cent in the state during the first year of inspections.**

"We set limits high. Thus we made sure we would not overtax the auto repair industry with more work than they could handle at the time."

Now with some 3,000 facilities authorized to service emissions systems, New Jersey feels it can toughen its standards. So, beginning in August, the state lowered allowable carbon monoxide and hydrocarbon limits. It is estimated that one out of four cars will need some work to qualify.

In many cases, a simple carburetor adjustment will correct a CO problem. Cost to the motorist is only a few dollars. About half the 440,000 cars that failed their emission test paid less than $25 to correct the problem.

The New Jersey Department of Environmental Protection estimates, "On the average, motorists driving properly tuned cars can expect an eight per cent fuel savings — a cost saving of about $80 per year. At the same time, they are helping protect their own health as well as that of family, friends and fellow citizens."

BRAKES RELINED $39.95 U.S. cars only no disc brakes

Tune-ups $8.95 (plus parts) 6 cyl.
$9.95 (plus parts) 8 cyl.

Senior Citizens 10% Discount on Parts

Mobil ARLINGTON CENTER MOBIL SERVICE CENTER
Complete Auto Repair 369 Mass. Ave., Arl. 648-9611
Check our service & prices we can save you money

Inspection Time Is Here, and And Winter Is Coming.

Have Your G.M. Guardian Maintenance Services performed as As Necessary

ARLINGTON BUICK-OPEL

835 Mass. Ave. 643-5300

# Ode To The Road

*(With apologies to John Greenleaf Whittier)*

The sun that Brief December Day
Rose cheerless over hills of gray:
Amid the coldness and the snow
My car was stuck, it would not go.
And as I cursed the warmthless sun
I thought of things I should have done.
If I had had my engine tuned
I might not be here lost, marooned.
What's more, if I had fixed my lights
These winter days would not seem nights.
And had my tires been up to snuff
I wouldn't skid through slush and stuff.
And how I wish that I had checked
My cooling system, now it's wrecked:
And wipers so that I could see
The other cars ahead of me.
But I was pressing on my luck.
So now I sit here, cold and stuck.
The wisest words, my friends, I trow,
Are "Move it, buster, do it now."

# *Cars in warm weather regions not immune*

The agonies of snow, shivering and skidding may not plague motorists in the warm winter areas. But a fourth unpleasant 'S' is as much a problem in Miami as it is in Minneapolis, and in Vancouver, B.C. as it is in Montreal. And that is Starting Trouble.

According to the most recent Champion Spark Plug Company study of hard starting problems, warm weather area motorists continue to have as much trouble as their colleagues in frigid climes.

Percentage-wise, cars in the Pacific Coast regions of the United States were the leading victims of "can't starts." Three out of every 10 cars experienced at least one starting failure during the winter. The best record was set by motorists in the cold New England states where a 25 per cent failure rate was registered. Cars in the south averaged a 27 per cent incidence of starting trouble, only slightly better than a 28 per cent difficulty rate in cold northern states.

The Canadian story was similar. The warm weather area of British Columbia had a 29 per cent rate of starting trouble. Cold Quebec had a 26 per cent rate.

Part of the reason for the discrepancy is tune-up purchase, Champion reports. The New England and Quebec survey areas had the highest rate of tune-up purchase.


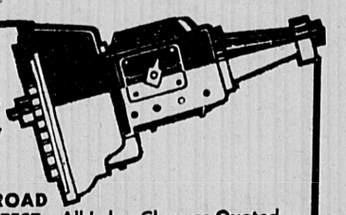

GIVE YOUR TRANSMISSION A LONG OVER DUE TUNE-UP for Safety and Dependability

$9.95 Fluid Change and Filter

$4.95 Band Adj.

$12.95 Fluid Change and Band Adj.

FREE ROAD TEST All Labor Charges Quoted

24 Hour FREE Towing Call 484-9890 after 6 P.M.

Budget Terms With Approved Credit

Remember we are also FOREIGN CAR EXPERTS

MASTER CHARGE — BANKAMERICARD

stop and go transmissions
2519 Mass. Ave. No. Cambridge
661-7474

Announcing RIGAZIO BROS. INC.
169 Beacon St. Somerville
YOUR NEW JEEP DEALER 864-4045

Jeep®

First family of 4-wheel drive.

'76 Jeep Wagoneer

'76 Jeep Pickup

'76 Jeep CJ-5 Renegade

'76 Jeep Cherokee

The '76 Jeep vehicles are here. Ready to make work days go faster, days off more fun, with the great go-anywhere capability of 4-wheel drive. There's the brand-new CJ-7, a roomier version of the rugged CJ-5. Cherokee, the family fun machine. The luxurious Wagoneer (even the Jeep exclusive, Quadra-Trac,® is standard). And tough Jeep Pickups that are at their best working or playing. Thirty years of 4-wheel drive leadership makes a big difference.

Jeep®
Come in and see Jeep value close up...

RIGAZIO BROS. INC.
169 Beacon St. Somerville
YOUR NEW JEEP DEALER 864-4045

# YOU NEED A NEW CAR

## If The Of Your Eye

## Has Become A 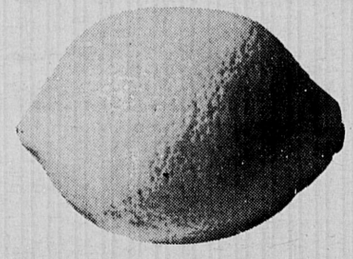

## See us for that NEW CAR LOAN!

*At Suburban National Bank, your Independent Community Bank, your needs are important to us. We realize your automobile is no longer the luxury item it once was. A financially healthy society runs on wheels and we are prepared to contribute to that need.*

**WE HAVE THE LOWEST POSSIBLE RATES!**

## Three Convenient Locations With Customers' Hours .....

***Visit or call us . . . get the show on the road!***

# SUBURBAN NATIONAL BANK

–Your "IN" Bank–

MAIN OFFICE
856 MASSACHUSETTS AVENUE
PHONE 648-8000

Monday through Thursday: 8:30 a.m. - 3:00 p.m.
Drive-Up Windows: 8:30 a.m. - 5:00 p.m.
Friday: 8:30 a.m. - 8:00 p.m.
Drive-Up Windows: 8:30 a.m. - 8:00 p.m.
Saturday: 8:30 a.m. - 12:00 noon
Drive-Up Windows: 8:30 a.m. - 12:00 noon
(Closed Saturdays during July and August)

EAST ARLINGTON OFFICE
188 MASSACHUSETTS AVENUE
PHONE 648-8004

Monday through Thursday:
8:30 a.m. - 4:00 p.m.
Friday: 8:30 a.m. - 4:00 p.m.
and 6:00 p.m. - 8:00 p.m.
(Closed Saturdays)

WOBURN OFFICE
CAMBRIDGE ROAD
(Near Star Market)
PHONE 935-6660

Monday, Tuesday and Wednesday:
10:00 a.m. - 5:00 p.m.
Thursday and Friday:
10:00 a.m. - 8:00 p.m.
Saturdays:
9:00 a.m. - 12:00 noon
(Drive-Up Window Open Same Hours)

MEMBER FEDERAL DEPOSIT INSURANCE CORPORATION

MEMBER FEDERAL RESERVE SYSTEM

# YOU NEED A NEW CAR

If The Of Your Eye

Has Become A 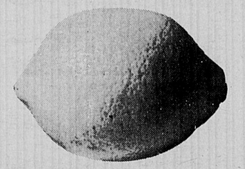

## See us for that NEW CAR LOAN!

*At Suburban National Bank, your Independent Community Bank, your needs are important to us. We realize your automobile is no longer the luxury item it once was. A financially healthy society runs on wheels and we are prepared to contribute to that need.*

**WE HAVE THE LOWEST POSSIBLE RATES!**

**Three Convenient Locations With Customers' Hours .....**

***Visit or call us . . . get the show on the road!***

# SUBURBAN NATIONAL BANK

–Your "IN" Bank–

MAIN OFFICE
856 MASSACHUSETTS AVENUE
PHONE 648-8000

Monday through Thursday: 8:30 a.m. - 3:00 p.m.
Drive-Up Windows: 8:30 a.m. - 5:00 p.m.
Friday: 8:30 a.m. - 8:00 p.m.
Drive-Up Windows: 8:30 a.m. - 8:00 p.m.
Saturday: 8:30 a.m. - 12:00 noon
Drive-Up Windows: 8:30 a.m. - 12:00 noon
(Closed Saturdays during July and August)

EAST ARLINGTON OFFICE
188 MASSACHUSETTS AVENUE
PHONE 648-8004

Monday through Thursday:
8:30 a.m. - 4:00 p.m.
Friday: 8:30 a.m. - 4:00 p.m.
and 6:00 p.m. - 8:00 p.m.
(Closed Saturdays)

WOBURN OFFICE
CAMBRIDGE ROAD
(Near Star Market)
PHONE 935-6660

Monday, Tuesday and Wednesday:
10:00 a.m. - 5:00 p.m.
Thursday and Friday:
10:00 a.m. - 8:00 p.m.
Saturdays:
9:00 a.m. - 12:00 noon
(Drive-Up Window Open Same Hours)

MEMBER FEDERAL DEPOSIT INSURANCE CORPORATION

MEMBER FEDERAL RESERVE SYSTEM


PUBLIC LIBRARY
WINCHESTER, MA 01890


# THE WINCHESTER STAR

VOL. XCV, NO. 5 | 24 Pages 2 Sections | Winchester, Mass., Thursday, September 25, 1975 | 20 cents


### *Police entrance exam dates given*

The Winchester Police Department reports there will be a police entrance examination October 10, 11 and 13.

Applications for the examination may be obtained through the Division of Personnel Administration, 1 Ashburton pl., Boston.

Winchester Police Lt. Andrew Crawford said he has a few applications on hand for those who get there first.

The examination, according to Crawford, is open to males and females between the ages of 19 and 32.

To assist applicants in preparation for the test, the Division of Personnel Administration has prepared a booklet entitled, "How to Take a Test," which includes sample questions modeled after those found on the actual police examination.

A copy of this booklet is on the police station counter for those who want to take a look at it. Copies of the booklet are not now available for general distribution however.

## WHS Action gets OK to paint ugly station walls

In a 3-1 vote (Arthur Dunbar dissenting), selectmen gave the go-ahead to a group of Winchester High School students to paint the pedestrian tunnel under Wedgemere Station. Selectman William Chapman was not present for the discussion.

In their motion, selectmen voted to take $80 for the cost of the paint from the rentals budget. They noted they prefer not to have murals on the tunnel walls but a "modest rainbow," according to Selectman Lawrence T. Smith, would be okay. The color of the paint, said selectmen, will be up to the youths.

The request to paint the tunnel came from Mary Wells, one of the several students belonging to a school-sponsored club called Action.

"As a group project, we would like permission to repaint the tunnel under Wedgemere Station which is covered with racist slogans," wrote Ms. Wells.

She continued: "We feel that no one should be forced to look at this eyesore. This is a public place which many people are forced to walk by every day. I know a number of people who are personally offended by this graffiti."

Selectmen commended the youths for their interest in making the town more attractive and gave approval for the paint and painting. They will ask Robert O'Brien, superintendent of the Highway Department, to supervise the operation.

Contrast in ages at the Jaycee-ettes Flea Market. Baby Alyson Lynch attracts passerby while grandmother Ruth Merritt awaits patrons at her stand. (Photo: Nat Gianino)

**Cite increased costs**

## *Taxi owners petition selectmen to increase local fares by 25¢*

The Winchester Taxi Owner's Association wants to increase taxi fares by 25 cents within the town of Winchester.

They made their wishes known to selectmen back in May and more recently followed up their request asking selectmen to reach a decision.

Taxi owners who signed the request include Richard A. Terzian, president of the association and operator of Green Taxi Service; John W. Lane Jr. of Lane Taxi Service; Joseph R. Nastasi Sr. of Town Taxi and Gaspari Galuffo of the Winchester Red Cab.

With their request, the taxi owners submitted a comparison chart of expense increases from 1973 to 1975. The chart indicates a 30 per cent increase in their cost of operation.

In discussion Monday, selectmen decided to ask the taxi owners for additional information showing justification of rate increase based on what is being done in communities similar to Winchester.

Specific information will be the amount of the last increase in each town and when it occurred. The taxi owners will be expected to return with the information in two weeks.

Selectman William G. Chapman Jr., who has been working on rules and regulations as they pertain to hackney carriage licenses, expects such rules to be completed in six weeks.

Because it is felt there may be a cost impact to the taxi owners due to the updated rules, selectmen said they mkgt be able to consider both topics at one setting.

Chairman Lawrence T. Smith said if the rules are not ready in six weeks, he doesn't feel the decision on the rate increase should be held up. His associates concurred.

*Wants only one junior high school in surprise plan*

# Superintendent asks major changes in school system: Phaseouts, open enrollment

Sweeping changes in the concept of the Winchester school system were recommended to the school committee at their regular meeting Monday night by Superintendent William C. MacDonald.

He proposed that the committee accept a plan to eliminate three elementary schools and one junior high school, and consider open enrollment, a sharp departure from the existing 'neighborhood' concept. Target date is September, 1976.

His plan would result in savings of $1 per thousand on the tax rate, he said, through an estimated cut of $203,435 in expenditures.

His proposal apparently came as a surprise to most persons in attendance at the meeting in the Lynch Junior High School auditorium. At least one parent was overheard to characterize it as a "bombshell."

He would:

**Close Noonan and Wyman Schools**

**Eliminate Lincoln as an elementary school**

**Eliminate Lynch as a junior high school**

**Convert Lynch to an elementary school**

**Restructure Lincoln as one module of a junior high complex**

In the latter regard, he sees joining the two buildings by some appropriate interconnection, either by a walk-way, or by a mall, or the possible closing of the street in the area.

MacDonald cautioned that he was not offering concrete alternatives and generally a concept that does not yet have 'fine-tuned' figures.

"This is not cast in concrete, although I may be before the night is over," he said.

School Committee Chairman Richard Pharo invited questions and comments from the committee and from the audience. One question sought an answer to the reason for the proposed change and Superintendent MacDonald replied that it was a virtual command from the town meeting floor.

He said **"educational validity and the most efficient utilization of staff and facilities as they relate to economy"** were the outstanding factors influencing the plan.

MacDonald's plan came as a result of an enrollment study. He reported that as of Sept. 9, the total number of pupils in Winchester schools was 5159, 126 less than the projected enrollment figures showed earlier. He revealed that in

**(Schools - page 8)**

### *Public hearing*

**A public hearing will be held Monday, October 6, at 7:30 p.m. at McCall Junior High School by the Winchester School Committee to discuss the proposal of Superintendent William C. MacDonald to alter the concept of Winchester's Public School System.**

***Editorial — page 4***

## *Selectmen vote to fix roof*

Selectmen voted Monday to proceed with emergency repairs to the Town Hall roof. The cost will be $1800.

Their decision came after consultation with Town Architect Arthur Rand who was called in to examine the Town Hall roof after selectmen, last week, were undecided whether to go with emergency repairs or hold off and take steps to make long-term repairs.

The Town Hall roof is 90 years old. According to Administrative Assistant John O'Hearn, who did preliminary investigation into disrepair and presented a report with photographs to selectmen, the condition of the roof causes a serious safety problem.

After contacting several roofers, O'Hearn told selectmen extensive repairs could cost from $6,000 to $10,000. Emergency repairs would be $1,800.

Rand, according to Chapman, indicated the emergency repairs would not hinder long range improvement of the roof and would temporarily take care of loose slates and stop leaking in the auditorium area.

Because there is only $1,500 in the roof repairs budget, selectmen voted to ask the Finance Committee to earmark (put aside) $300 from the reserve fund to make up the deficit.

Selectmen also unanimously voted to ask Finance to earmark $12,825 for repairs to heavy duty equipment in the Highway Department. To replace the equipment, it would cost $88,000.

### School hearings

**The School Committee has scheduled five meetings for October. Two are open hearings concerning the school budget while one is a hearing on enrollment.**

**The meetings are as follows:**

**On October 1 at Sanborn House, beginning at 7:30 p.m., there will be an open hearing on the general budget.**

**On October 6, there will be a public hearing on an enrollment report. The meeting will be held at McCall Junior High School starting at 7:30 p.m.**

**On October 14, the School Committee will hold its regular (every two weeks) meeting at the Washington School at 7:30 p.m.**

**On October 15, the School Committee's open hearing on the school budget as it pertains to athletics, intramurals and extracurricular activities will be held.**

**And on October 27, the regular School Committee meeting will be held at Sanborn House at 7:30 p.m.**

## *A touch of Hollywood comes to Winchester*

By NAT GIANINO

Shades of Hollywood and the cool forties came to Winchester last Friday, ala Boston's public television outlet, WGBH-TV, Channel Two.

It was bank night, free dishes, and authentic costumes of that not-so-long-ago era at the Winchester Theater, which became the 'Orpheum' for the filming of a documentary to be shown on Channel 2 this winter.

So while most of Winchester conducted business as usual, the unpublicized 'happening' got underway in the theater without benefit of advance publicity.

So while residents here conducted business as usual, Channel 2 was filming a scene written by Jean Shepard. No publicity was sent for fear of causing a large crowd of curiousity seekers.

The vans moved into the theater parking lot at 12:30 and began setting up their lighting and camera equipment. The stars, James Broderick, Barbara Bolton and Winchester's own, 12-year-old Adam Goodman, appeared shortly thereafter. Greater Boston theater groups had received requests from WGBH for 60 'extras' to be used in the filming of this scene. Their role was that of a theater audience. They came from several theater groups including Winchester.

The short play is based on Jean Shepard's Mother and Father, Mom played by Barbara Bolton, Dad by James Broderick, and brother Randy by Winchester's Adam Goodman. Time is the late forties.

The scene opens with patrons arriving at the Orpheum Theater on "dinnerware night" (remember?). After paying admission to the theater, the patrons are handed a gravy bowl rather than a dinnerware plate and are told that the plates will be given to them the following week. Once inside, the patrons are handed scream-o" cards (similar to Bingo). The actor patrons were seated in the center aisle of the theater in the front 20 rows, where the lights were focused on them for audience reaction during the afternoon shooting. On stage was a numbered gaming wheel which the M.C. proceeds to spin, calling off the numbers until woman in the audience jumps up yelling "scream-o" and wins a bag of groceries- the audience ooing and applauding. The filming stops, and the director then proceeds to tell the extras, sitting in the audience, to break and then return to different seats for the second night (the following week's dinnerware night).

Channel 2 camerman at Winchester Theater filming.

Extras from Winchester, Mary Welch, Joan Pelletier, Marg Wilson, Dot Twomey, Mary Pronski, Phyllis Williams, and Ann Guilderson. They are garbed in forties styles. (Photo: Nat Gianino)

The second night the patrons are again handed gravy boats, and when the M.C. appears to apologize for not having the dinnerware again, the audience has a mixed reaction of boos and applause.

The third week the patrons are again given gravy boats, and this time when the M.C. appears and begins his apology, the patrons throw their gravy boats towards the stage while booing and hissing, get up and with furor, march out of the theater. On their way out, they begin to snatch dinnerware on display in the lobby of the theater, and police officer moves them out of the theater.

It was fascinating sitting there, watching this production. With the camera crew checking the proper angle, lighting men testing the scene for the correct lighting, soundmen running around placing the mikes in the many different spots for the sound pickup, and the director coaching the actor-patrons and the M.C. as to their lines, facial expressions and positions for the oncoming segments.

The actor-patrons were in a holiday mood and, of course, as will happen any time you get a happy crowd of people around, there

*(Filming - page 3)*

**Here Saturday...**

## *Winchester faces Watertown in season's football opener*

By JOHN F. PARRELL

Coach John Barbati and his Watertown Red Raiders come to Knowlton Stadium Saturday afternoon to open the 1975 Middlesex League campaign. The visitors, fresh from their victory over Needham, are a big, strong and experienced team. They will be out to avenge the shocking defeat Winchester handed them in last season's curtain-raiser at Watertown.

Winchester played a full practice game with Arlington last Saturday and turned in their worst pre-season performance since the Wayland affair of several years ago. The Arlington team outplayed them all the way and outscordd them by a substantial margin. The Sachems' only touchdown came on a well executed 80-yard hurst by tri-captain Mark Cullen, who shook off several would-be tacklers on his way to the goal line.

The Red and Gray had looked very ordinary in its losing scrimage with Quiney but did a complete about face against the Sachems.

They ran, passed, blocked and tackled as though they were playing in the Super Bowl. They came to play and they did just that. They shredded the Winchester defense which had been doing well in all the other pre-season scrimmages and scored both by the ground and aerial route several times.

Other than Cullen's long run, the brightest spot for Winchester was on the adjacent practice field where the sophomore teams played. The young Sachems brought smiles to the faces of coaches Mike Houghton and Pat Ladd as they doubled the score on the Arlington sophomores. The first defense was strong and there were many long scoring runs

**(Football - page 15)**

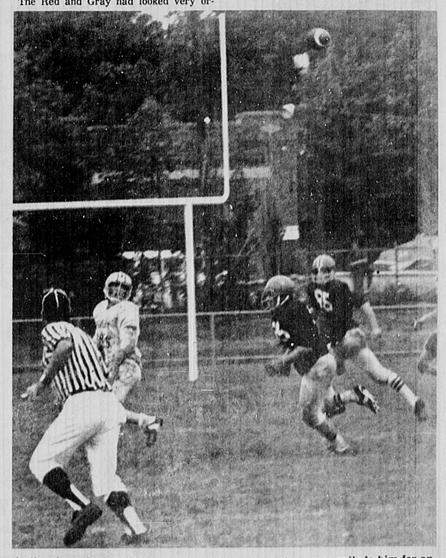

In the clear, Red and Gray receiver wide open as long pass sails to him for an Arlington score. (Photo: Nat Gianino)

# Fish, Game Division has interest in sick, non-domestic animals

Winchester residents who find apparent sick, non-domestic animals in their yards can relax somewhat because the Massachusetts Fish and Game Division's northeast regional center in Acton is ready to assist.

The problem of what to do about sick or dead wild animals, such as raccoons, was the topic of a recent selectmen's meeting. The subject was prompted by a resident's complaint and her frustration in finding a person in the town who holds the responsibility for removing such animals.

William G. Chapman Jr. accepted the responsibility to investigate the matter and return later with recommendations.

Knowing of the problem, Nancy von Lazar of 91 Church st., did some investigation and recently shared her findings, now in the hands of Chapman.

Mrs. von Lazar discovered the Fish and Game Division is interested in sick, non-domestic animals and is currently collecting them for diagnosis for what appears to be a form of canine distemper.

Incidence of the disease, she said, has been observed among raccoons and skunks. The disease is transmittable to other wildlife and to dogs and cats, she said, noting she received her information from Arthur Neill of the Boston office of the Fish and Game Division.

According to Neill, some dog officers in the state are collecting the sick animals and funneling them to the Fish and Game Division's research headquarters in Westboro.

While collecting sick animals is not necessarily written into job descriptions of local dog officers, some are assuming this function.

Neill recommends this become a part of a dog officer's role so he won't be acting outside his area of responsibility.

Mrs. von Lazar said another agency to contact is the Fish and Game Division's law enforcement agency under which game wardens operate. The division maintains 24-hour communications and may be contacted at night.

She suggests the Winchester dog officer collect sick wildlife in the event the Fish and Game Division or its law enforcement agency cannot get to the animal first.

Procedures for catching sick animals involves the use of a pull-rope with a noose at the end and then placing the animal in a trap away from healthy animals until Fish and Game can take possession.

She reports Fish and Game says the animals are not useful for diagnosis more than three to four hours after death. The disease is such that the wild animals are found in areas of human habitation and thus are drawing cards for children. This poses the possible danger of bites, said Mrs. von Lazar.

According to Neill, even though he is not aware of adverse reaction to humans who are bitten by the diseased animals, the fact the animals are in areas of human habitation poses a potential danger.

Neill suspects that if there is one diseased animal in a community, there are others. This can be observed more in springtime than during winter.

Mrs. von Lazar told selectmen about a Calumet road woman who, in early September, saw a raccoon in the yard of another woman on Fletcher street. The animal appeared to be sick. The women observed the animal progress from one yard to another and end up in the backyard of the von Lazar's.

Noting the sick animal, Mrs. von Lazar made a series of phone calls to find out what to do to get help for the raccoon. By the time she got the Fish and Game Division, the animal was dead and too much time had elapsed for it to be of use for diagnosis.

Mrs. von Lazar said she got the lead to call Fish and Game in Boston from the Winchester Police Department but noted it is the office in Acton and the law enforcement agency (game wardens) wkich can be helpful to residents.

**As a public service, The Star passes phone number information along to readers: Mass. Fish and Game Division center in Acton, 1-263-4347; Fish and Game Division of Law Enforcement, 727-3189 or 7273190.**

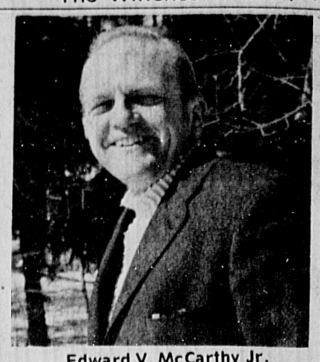

Edward V. McCarthy Jr.

## Local man has novel published

Edward V. McCarthy, Jr., of 4 Maple rd, is author of a Crime Club novel released this week by Doubleday and Company.

The novel, The Pied Piper of Helfenstein, is the story of a 1968 search for a World War II pimpernal who rescued Jewish and Gypsy children from Nazi death camps. The search is triggered when one of the children, 25 years later, bequeaths her estate to the man who rescued her from Dachau. The investigator's hunt takes him back through Hitler's Germany, the underworld of depression era conmen to the tenement ghettoes of 1910 New York.

McCarthy prepared at St. John's, Danvers, for Georgetown University from which he received the bachelor of science degree in foreign service, magna cum laude. He served in the U.S. Army Signal Intelligence Service, China-Burma-India Theater, during World War II. He is presently manager of corporate public relations for the Foxboro Company in Foxboro.

The author is married to the former Margaret A. O'Leary of Winchester. The McCarthys have three daughters: Patricia and Eileen, both students at Winchester High School, and Margaret (Margie), a student at McCall Junior High.

# Pen Pals extend writing to personal contact after 42 years

By Mary Ellen Walters

The fun of writing to a pen-pal is an experience most of us enjoyed and outgrew as children.

But for Lorraine Ingraham, of 18 Ardley place, and Peggy Neville of Birmingham, England, the fun of having a pen-pal has lasted 42 years.

"We can't quite remember which one started it," said Mrs. Ingraham who does recall that she was in sixth grade when the correspondence began.

Miss Neville, who is presently visiting the Ingrahams during her first trip to the United States, attributes the longevity to "much the same tastes and the same outlook on life."

"I've been fascinated to find out how much we have in common," she said with a thick British accent. "That's probably why we kept writing so long."

The pen-pals met for the first time two years ago during Mrs. Ingraham's first trip to England. A mutual acquaintance brought her to the train depot in Glossop, then discreetly left when Miss Neville arrived.

"He stayed away to see if we would recognize each other," said Mrs. Ingraham. "I recognized her right away."

Over the years, they've shared news of war, weddings, births, travels and family pictures.

"It's little bits of family news we shared for the most part," said Miss Neville.

During World War II, Mrs. Ingraham said she "often heard from Peggy and knew how much she went through." She sent gifts, like nylon stockings, not available in England during the war.

"I treasured them up, and only wore them on special occasions," said Miss Neville.

Today, they sit and chat as if they've been next-door neighbors for the past 40 years.

"We find a good deal to talk about," said Miss Neville. "We're still learning so much about each other."

Much of the three-week visit has been spent sight-seeing and shopping together. A recent trip to the new A&P on Lowell street especially delighted Miss Neville.

"I've never seen such avenues of ice cream in my whole life," she said.

Visiting with her American pen-pal is the nicest way to meet other Americans, according to Miss Neville.

"I've met lots of American people," she said, "and that's what I wanted to do."

## Graduate returns as tutor at ABC

Glenn Wright, a 1973 graduate of the Winchester ABC (A Better Chance) program and presently a student at Dartmouth, is a tutor this fall at the ABC house. He will be at the ABC house on Dix st. each night from 7-11 to help boys with their school work.

Wright is from Jersey City. He entered Winchester ABC in 1971. At Winchester High School he was vice-president of the senior class and tri-captain of the winter track team. He was a photographer for the Aberjona.

At Dartmouth, he founded a black newspaper, "Black Praxis," is an assistant college photographer, and a disc-jockey at WDCR, the Dartmouth Radio station.

He is an executive officer of the Afro-American Society, a member of the Black Underground Theatre and Arts Committee and the Dartmouth Varsity Track team.

This past summer he was director of minority affairs at WDCR. He is currently majoring in drama at Dartmouth and plans to work in the communications industry when he graduates.

**Senior Service Line telephone hours are Monday through Friday, 9 a.m. to 3 p.m. Call 729-2111.**

## School fathers to hear educator

Anton T. Lahnston from the Human Environment Institute, Boston University School of Education, will be guest speaker at the opening meeting of the Washington School Dad's Club.

The meeting, open to all fathers of Washington School students, will be held Thursday, October 2, at 7:30 p.m. in the Washington school auditorium.

A discussion of school projects, welcoming new members and election of officers are topics on the agenda.

For more information contact Ronald Chabot of 22 Chisholm rd.

## Students, hosts in social gathering

Host families and students living at the ABC (A Better Chance) House at 2 Dix st. gathered recently for an informal gathering with dessert.

Host families for 1975-76 and the students they sponsor are as follows:

Dr. and Mrs. T. J. Anderson (Fred Jones), Mr. and Mrs. Richard Clarke (Charles Grannum), Mr. and Mrs. Edward Haddad (Maurice Eason), Mr. and Mrs. Thomas Marko (Michael Early), Mr. and Mrs. Andrew Morrison (Kenneth Washington), Mr. and Mrs. Joseph Neville (Anthony Davis), Mr. and Mrs. Jonathan Stableford (Gregory Aponti), Mr. and Mrs. Lewis Thompson (Douglas Moody), Dr. and Mrs. Frank Virnelli (Edward Chapman) and Mr. and Mrs. Robert White (Rodney Wilson).


advertising space donated to the public good
FOR PEOPLE WHO NEED PEOPLE.
The American Red Cross.

Do a little better with our Mortgage Loan.

The move to a nicer home shows you're doing a little better. And for a mortgage loan you do a little better at a savings bank.

In fact, three out of four homebuyers in Massachusetts do. So, why shouldn't you?

We're ready to talk.

YOU DO A LITTLE BETTER AT A SAVINGS BANK

WINCHESTER SAVINGS BANK
26 Mt. Vernon St.,
Winchester, Mass. 01890
Phone 729-2130

Hair Removed Permanently
Newest Most Scientific Shortwave Method Used.
Mary M. Cipolla
Registered Electrologists
Treas. American Electrolysis Assn.
Advisor & Past President of Mass. Assn. of Electrologists
Recommended by Physicians & Skin Specialists. Consultations invited.
643-7100 361 Mass. Ave. Arlington Center
643-7418 65 Appleton St. Arlington Heights

DISCOUNT OIL
Locally Owned — Save Money
37.9 Per Gallon
Johnson Fuel Oil
729-8160 729-8644
175 Gallon Minimum C.O.D.
Contact Policy and 24 Hr. Burner and Delivery Service

RICHARD M. HINES
GENERAL INSURANCE
729-2210
1 Eaton Court

HALL RENTAL
At C.C.Club Raymond Place, Winchester. Prices reasonable 729-9845 days, 729-6477 evenings

WE BUY ESTATE & OLD JEWELRY
* Gold * Diamonds
* Precious Stones
* Silver * China
* Appraisals
Andrew's
formerly Anderson's
529 Main St., Winchester
729-3938

LET OUR DECORATORS help you make your selections utilizing our very extensive and exclusive collection of wallcoverings. Price range to fit any budget... variety to fit any taste.
NORFOLK WALLPAPER INC.
671 Mass. Ave.
Arlington
643-7680

General Electric
Service & Parts
935-4996
L. F. CARTON, INC.
11 Olympia Avenue, Woburn
(Former Location of Building 19½)

"Service Reigns Supreme at Belotti Olds"

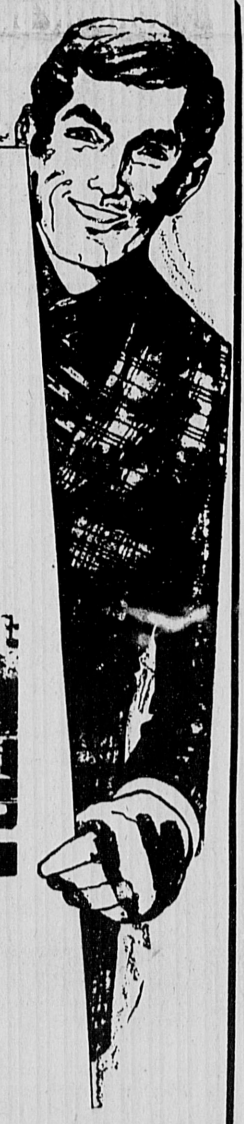

BELOTTI OLDSMOBILE
"NEW ENGLAND'S LARGEST OLDSMOBILE DEALER"
OVER 1300 YEARS
OF COMBINED
AUTOMOTIVE EXPERIENCE
. . . backed by Satisfied Customers!

OUR ATTITUDE
. . . makes the difference
We Aim to Please.

BELOTTI OLDSMOBILE
337-345 BROADWAY, SOMERVILLE • TEL. 776-1333
BILL D'ERAMO, SR. President
BILL D'ERAMO, JR. General Manager
STEVE POWERS Sales Manager

FARM ENRICHED, SCREENED LOAM,
$10 per yard delivered (3 yd. minimum).
FARM MANURE,
$6 per yard delivered (4 yd. minimum). 8 yds. $45. Fill, $25 per truckload, horses, boarded, $70 monthly.
WEISS FARM
Stoneham
438-0689

The Towne Book Fair
Open 9 AM — 10 PM — Day & Nights — Sundays
PaperBack Books....
Best Sellers Available. After Purchasing 10 Books, Obtain One Free
Gifts....
Fenton Glass-Pfaltzgraff
Cape Craftwood-Gregorian Copper
Greeting Cards
Hallmark in its Intirety-
Full complement of school stationery for the student.
225 Main St. Woburn — E-Z Way Center
Hours: 9 AM — 10 PM Seven Days

Re-upholster Now

GET MORE VALUE FOR YOUR MONEY
BEAT TODAY'S HIGH PRICES
REUPHOLSTER WITH CONFIDENCE!
HOMESTEAD'S QUALITY SERVICE
• Fabric patterns meticulously matched
• Furniture stripped to bare frame
• Frames strengthened and re-glued
• New latex foam rubber cushions
• Seams are hand-sewn
• New Hair and Cotton Filling
• Free pickup and delivery
• Arm protectors
• 3-week Delivery
• All Work Guaranteed
• Shop at Home Service
• New Sagless Base
• Springs re-tied 8 ways
● Reupholstering
● Slipcovers
● Draperies
● Barco Lounger Recliners
729-8060—729-8061—438-2110
HOMESTEAD SHOPS
20 River Street, Winchester
Custom Upholstering Since 1918
Office and Factory Open 7 A.M. - 6 P.M

The temporarily transformed Winchester Theater's exterior, with lighting trucks in place. The marquee was changed for the Channel 2 film.
(Photo: Nat Gianino)

## ★ *Filming*

*(Continued from page 1)*

were several humorous situations. Originally the director had planned on only stage hand and Adam Goodman to throw a gravy boat up front, however during the final shooting he changed his mind and decided that the extras in the first three rows were to throw them. When hearing this one of the lighting men, slighly out of the firing range, exclaimed "throw them high, but please throw them straight."

In a scene, where the theater patrons were led in a sing-along, a stage hand notified the extras they were supposedly following a bouncing ball on the screen, and since there was no bouncing ball, and no screen, he would be the bouncing ball so that the camera could film the patrons moving their heads from left to right. And then he proceeds to run from the left hand side of the stage to the right, stop, get his breath, run all the way back to the left of the stage and begin again. Well, this scene was shot three times and by the time the third shooting came, he stopped mid-way across the stage, threw his hands up, and just conducted the audience from there, completely out of breath.

A third incident occurred as the angered patrons were leaving the theater on the third night and were taking the dinnerware from the display in the lobby. The director instructed the extras to act angry, grab the dinnerware and leave, leaving it up to the extras to as lib their way. Ad lib they did. They proceed to grab the dinnerware from each other, and during this melee the dinnerware sign that was posted on an easel fell to the ground, and one of the men coming out of the theater, finding no dinnerware to grab, quickly decided to grab the sign, tucking it under it his arm, diving under the police officer and dashed out, leaving the actor-police officcer trying hard not to crack up. Whereby, the cameraman was heard to say that this was unbelievably good, and to 'print it.'

At night, the scene changed to outside the theater, and for this two vans were parked at a 90 degree angle on Main st. in front of the theater and lighting was set up on top of the vans. The Winchester sign in the front of the marquee was covered by another sign which read "Orpheum", the admission charge sign in the booth was changed to read "Adults .50c and Children .25c," and the front of the marquee read "Free Dinnerware Night."

Now for the first time, the passerby on Main st. realized that something unusual was happening here. And about 50 curiosity seekers stopped to watch the scene being shot, the traffic officers were notified to stop traffic on Main st. for fear of noise and lights. The police officers soon got into the Hollywood spirit as they would shout to each other "roll em" each time they were told it was safe to have the traffic move.

Although filming was conducted outside the theater at night, the Winchester Theater was opened for business. Several real patrons, upon seeing the marquee, expected dinnerware but were politely notified that a movie was being shot and it was part of the set. Also a couple of patrons were shocked to see that the tickets were .50c and again had to be told that it was part of the set and that the correct price was still $.99.

The scene shot at the Winchester Theater will be shown as a part of a two movie sometime in February or March on Channel 2.

The filming ceased at 9:15, the Orpheum sign was taken down, the dinnerware display removed from the lobby, the ticket charge sign changed from the "good old days" charge to the current charge, the lighting, camera, microphones, wiring all were crated and placed back into the vans, the actors leaving after checking where their next filming spot will be, and Winchester returned to normal.

Except for the people and kids walking and driving by between 7:30 and 9:15 P.M., not very many Winchestrites were aware of the bit of Hollywood that had touched our town on Friday.

Adam Goodman with James Boderick, who played his father in Channel 2 filming.
(Photo: Nat Gianino)

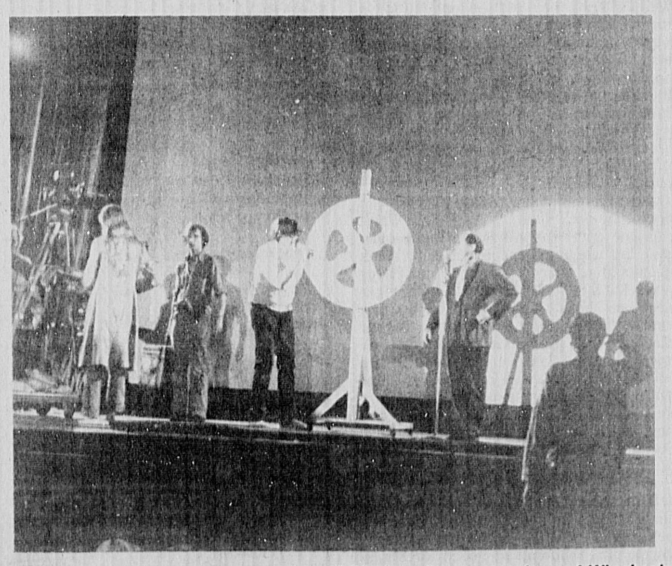

Director, left of wheel, coaxes actors at filming of scene on stage of Winchester Theater.
(Photo: Nat Gianino)

JOHNNIES FOODMASTER SUPER MARKETS INC.

PRICES EFFECTIVE THRU SATURDAY, SEPT. 27

BEEF ROUND TIP ROAST
FACE RUMP ROAST BEEF
U.S. CHOICE BONELESS Sold Elsewhere at 40c lb. More!
$1.39 lb.

BEEF ROUND TIP ROAST CAP-OFF
TOP SIRLOIN ROAST BEEF
U.S. CHOICE BONELESS Sold Elsewhere at 50c lb. More!
$1.49 lb.

BEEF ROUND BOTTOM ROUND RUMP ROAST
BACK RUMP ROAST BEEF
U.S. CHOICE BONELESS Sold Elsewhere at 40c lb. More!
$1.59 lb.

BEEF ROUND EYE ROUND ROAST
EYE ROUND ROAST BEEF
U.S. CHOICE BONELESS Sold Elsewhere at 30c lb. More!
$1.89 lb.

BEEF ROUND TIP STEAK
FACE RUMP STEAK
U.S. CHOICE BONELESS Sold Elsewhere at 70c lb. More!
$1.79 lb.

BEEF ROUND TIP STEAK
LONDON BROIL STEAK
U.S. CHOICE BONELESS Sold Elsewhere at 70c lb. More!
$1.79 lb.

BEEF ROUND TIP STEAK CAP-OFF
TOPSIRLOIN STEAK
U.S. CHOICE BONELESS Sold Elsewhere at 60c lb. More!
$1.89 lb.

Chicken!
FRESH CUT-UP OR SPLIT CHICKENS 65¢ lb
FRESH 3½ TO 4 LBS. ROASTING CHICKEN 65¢ lb
FRESH QUARTERED CHICKEN BREAST 69¢ lb
FRESH CHICKEN LEGS QUARTERED 59¢ lb
FRESH CHICKEN THIGHS 89¢ lb
FRESH CHICKEN LEGS 89¢ lb
FRESH CHICKEN WINGS 69¢ lb
FRESH CHICKEN BREAST 99¢ lb
FRESH DRUMSTICKS 99¢ lb
FRESH PERDUE CHICKEN
FRESH PERDUE 3½ TO 4 LBS. ROASTING CHICKENS 69¢ lb
FRESH PERDUE - 2 TO 2½ LBS. WHOLE CHICKENS 69¢ lb

USDA CHOICE · TRIPLE INSPECTED · FEDERAL STATE FOODMASTER BUTER
BEEF ROUND TOP ROUND ROAST-BONELESS TOP ROUND ROAST BEEF U.S. CHOICE SAVE 40c LB. $1.39 lb
BEEF ROUND BOTTOM ROUND ROAST-BONELESS BOTTOM ROUND ROAST BEEF U.S. CHOICE SAVE 40c LB. $1.39 lb
BEEF ROUND BOTTOM ROUND CENTER-CUT BONELESS SWISS STEAK-ROAST BEEF U.S. CHOICE SAVE 50c LB. $1.49 lb
BEEF ROUND TOP ROUND STEAK-ROAST-BONELESS TOP ROUND STEAK-ROAST BEEF U.S. CHOICE SAVE 50c LB. $1.49 lb
BEEF ROUND BOTTOM ROUND ROAST CENTER-BONELESS BOTTOM ROUND STEAK-ROAST BEEF U.S. CHOICE SAVE 50c LB. $1.49 lb
BEEF ROUND CUBE STEAK-BONELESS CUBE STEAK U.S. CHOICE SAVE 70c LB. $1.79 lb
BEEF ROUND TOP ROUND STEAK-BONELESS TOP ROUND STEAK U.S. CHOICE SAVE 60c LB. $1.89 lb
BEEF ROUND CUBED STEAK-DELUXE-BONELESS KNIFED MINUTE STEAK U.S. CHOICE SAVE 60c LB. $1.89 lb
BEEF ROUND BOTTOM ROUND STEAK-THIN-BONELESS SANDWICH STEAK U.S. CHOICE SAVE 60c LB. $1.99 lb
BEEF ROUND EYE ROUND STEAK-BONELESS EYE ROUND STEAK U.S. CHOICE SAVE 60c LB. $1.99 lb
BEEF ROUND BOTTOM ROUND STEAK BUTTERFLY BRACCIOLE STEAK -BONELESS U.S. CHOICE SAVE 60c LB. $1.99 lb
BEEF ROUND TOP ROUND STEAK 1stCUTS 1st CUTS TOP ROUND STEAK U.S. CHOICE SAVE 80c LB. $2.09 lb

FRESHLY GROUND BEEF Less Than 30% Beef Fat 79¢ lb. SAVE 30c LB.
FRESH LEAN GROUND BEEF Less Than 25% Beef Fat 89¢ lb. SAVE40c LB.
Fresh Extra Lean GROUND BEEF Less Than 20% Beef Fat $1.09 lb. SAVE 40c LB.
Fresh Extra Lean BEEF PATTIES Less Than 20% Beef Fat $1.19 lb. SAVE 40c LB.
BEEF CHUCK FOR STEW $1.19 lb. SAVE 50c LB.
ROUND FOR STEW Beef Heel of Round $1.39 lb. SAVE 60c LB.
BEEF KABOBS Beef Round $1.29 lb. SAVE 70c LB.

BEEF LOIN TOP SIRLOIN STEAK $1.29 lb.
BEEF LOIN SIRLOIN STRIPS BONELESS SIRLOIN STEAKS Consists of: Boneless Sirloin Steaks Like You Order In Better Restaurants. WHOLE AVG. WEIGHT 12 TO 14 LBS. $2.29 lb.
BONE IN CONSISTS OF: N. Y. SIRLOIN STEAK, 1st CUTS RUMP STEAK, LEAN GROUND BEEF WHOLE AVG. WEIGHT 12 TO 17 LBS. $1.29 lb.
CUSTOM CUT FOR YOU AT NO EXTRA CHARGE

Produce
CARROTS CRISPY FRESH 6 PKGS. $1
PEARS FRESH BARTLET 10 FOR 69¢
GRAPEFRUIT FLORIDA SEEDLESS 10 FOR $1

$1.34 VALUE! BRIGHT SIDE SHAMPOO 6 OZ. 39¢
LESTOIL LARGE 28 OZ. SIZE HOUSEHOLD CLEANER 69¢
DROMEDAY 17 OZ. PKG. POUND CAKE MIX 59¢
SKIPPY CRUNCHY OR SMOOTH PEANUT BUTTER 18 OZ. JAR 79¢
SNOW'S CORN OR CLAM CHOWDER 15 OZ. CANS 3/$1
KLEENEX WHITE OR ASS'D FACIAL TISSUE 200 CT. PKGS. 2/89¢
CAMPBELL 10¾ OZ. CAN TOMATO SOUP 6/$1
HENDRIES ALL FLAVORS ICE CREAM ½ GAL. 99¢
LOUISE'S REG. OR KING SIZE RAVIOLI 15 OZ. PKG. 88¢
TREE SWEET GRAPEFRUIT JUICE UNSWEETENED 46 OZ. CAN 2/99¢
ROYAL ALL FLAVORS GELATINE 3 OZ. PKGS. 6/$1
16 OZ. CANS JESS-O PEAS 4/$1
JUMBO ROLLS CORONET TOWELS 2/99¢
SAVE 10¢! AJAX 20 OZ. BOT. WINDOW CLEANER 49¢
DRAKE'S FAMILY PK. CHOCOLATE YODELS, DEVIL DOGS ea. 89¢

47 BEACON ST., SOMERVILLE — Just outside Inman Sq. Camb. Open Mon. thru Sat. 8 A.M. to 9 P.M. DELIVERY SERVICE AVAILABLE — TELEPHONE 876-4370
497 HIGH ST. WEST MEDFORD — Across from St. Raphael's Church. Open Mon. Tues. Wed. 8 to 6, Thurs. & Fri. 8 to 9, Sat. 8 to 7. DELIVERY SERVICE AVAILABLE — TELEPHONE 488-9642
CLARENDON HILL, SOMERVILLE — Corner of Alewife Brook Parkway & Broadway. Open Mon. thru Sat. 8 to 6. DELIVERY SERVICE AVAILABLE — TELEPHONE 623-9037
730 BROADWAY, SOMERVILLE — At Ball Square. Open Mon. Tues. Wed. Sat. 8 to 6, Thurs. & Fri. 8 to 9. DELIVERY SERVICE AVAILABLE — TELEPHONE 623-9139
SALEM ST. at FELLSWAY MEDFORD — Open Mon. thru Sat. 8 to 9 — TELEPHONE 395-9838

JOHNNIES FOODMASTER SUPER MARKETS INC.

SAVE $1.79 WITH THESE COUPONS
GOOD THRU SAT. SEPT. 27
REDEEM ANY OR ALL COUPONS WITH JUST ONE $10 OR MORE PURCHASE

FOODMASTER COUPON
FREE QUART
100% PURE FLORIDA SWEETLIFE ORANGE JUICE
REG. PRICE 3 Qts. $1
PASTURIZED FROM CONCENTRATE. NO SUGAR OR PRESERVATIVES ADDED
GOOD MON THRU SAT., SEPT. 22-27
With This Coupon and $10.00 or More Purchase (Excluding Cigarettes and Coupon Items.) Limit One Per Customer.
8

FOODMASTER COUPON
SAVE 25¢
GLAD WRAP
PLASTIC FOOD WRAP
LESS THAN ½ PRICE 20¢ 100 FT. ROLL
GOOD MON. THRU SAT., SEPT. 22-27
With This Coupon and $10.00 or More Purchase (Excluding Cigarettes and Coupon Items.) Limit One Per Customer.
12

FOODMASTER COUPON
SAVE 40¢
ZESTA SALTINES
KEEBLER
LESS THAN ½ PRICE 25¢ 1 LB. PKG.
GOOD MON. THRU SAT., SEPT. 22-27
With This Coupon and $10.00 or More Purchase (Excluding Cigarettes and Coupon Items.) Limit One Per Customer.
9

FOODMASTER COUPON
SAVE 20¢
SANDWICH BAGS
GLAD, LARGE
LESS THAN ½ PRICE 15¢ 50 CT. PKG.
GOOD MON. THRU SAT., SEPT. 22-27
With This Coupon and $10.00 or More Purchase (Excluding Cigarettes and Coupon Items.) Limit One Per Customer.
11

FOODMASTER COUPON
SAVE 60¢
GOLD MEDAL FLOUR
5-LB. BAG 49¢ $1.09 VALUE!
GOOD MON. THRU SAT., SEPT. 22-27
With This Coupon and $10.00 or More Purchase (Excluding Cigarettes and Coupon Items.) Limit One Per Customer.
10

# THE WINCHESTER STAR

*Serving The Community For Over 95 Years*


# Schools: a new concept

A new idea for Winchester's school system, which would wipe out three elementary schools and one junior high school, plus shift to open enrollment from the traditional and much-desired neighborhood school system, has been recommended to the Winchester School Committee by Superintendent William C. MacDonald.

First he presented his report with some trepidation, and then with surprise and pleasure at the result. It was well received, at least as indicated by a series of comments from a majority of the school board members, and elicited questions and comments from the audience, most of whom are mothers whose children will be touched by such a broadly scoped plan. Their interest was obvious, as was that of school staff members, including teachers and administrators.

Superintendent MacDonald remarked that his proposal was not cast in concrete, but alluded to the possibility that he might well end up that way before he finished.

He did not. Instead, he was gratified at the encouragement he received.

He elucidated in some detail areas of most concern to persons at the meeting. He will do so again, perhaps more times than he will care to contemplate. He apparently succeeded in allaying some fears, laying others to rest.

But his plan came as a surprise, ("bombshell" to one parent) and no one really had much time to think about it.

Change is, of course, bound to come. But when it does, it is generally upsetting, especially where it concerns children and where they will go to school.

Just take a look at Boston, for example. What may lie in store for Winchester can in no way be compared to that situation, however.

Surely, open enrollment is somewhat scary at first blush, but some of the facts as presented by MacDonald ease some fears in that direction.

It is assumed that parents will choose which schools (open enrollment) they want their children to attend. And it is expected that the vast majority will of course opt for their own neighborhood school. Hence, there would not be a really great upheaval, although some, for one reason or another, might choose to send their youngsters out of their own neighborhood.

It certainly differs in a very important aspect from Boston's forced busing — which is self explanatory in the word 'forced.'

The difference being, of course, that Winchester parents have a choice. Boston parents do not. But it is perhaps inappropriate to make any such comparison.

The following is a summary as presented by Superintendent MacDonald at the School Committee meeting:

### *Superintendent's summary:*

"My recommendations have been made in response to certain objectives. Unquestionably, there is a degree of fine tuning that must be done, but I think the major elements of a proper plan are considered and offered:

"A. Educational facilities and opportunities are maintained and in some cases improved.

"B. Elementary education continues as a neighborhood concept. Perhaps it would be a more pure neighborhood school pattern if Ambrose or Parkhurst were closed and Wyman kept open, but certainly the comparison of physical facilities in terms of size and currency militate overwhelmingly against Wyman.

"C. Secondary education becomes centered in one part of the town where optimum utilization of staff may be obtained as well as locating secondary students more proximately to athletic and library facilities.

"D. Consistent square foot allocations throughout the system tend to equalize at least the physical opportunities, if not the intellectual ones, for all students regardless of geography.

"E. Reasonable consideration has been given to excessed facilities, i.e. Wyman, which possibly has value to the community because of location. Noonan's future is less clear, but may be addressed in the same constructive fashion as the old Lincoln Elementary School.

"F. Improved staff utilization with minimum negative impact to either the individuals involved or the plan."

### *Public hearing...*

Whether you agree with his proposal or not, you will have the opportunity to hear and be heard. The School Committee voted to hold a public hearing Monday, October 6 at 7:30 p.m. at McCall Junior High, which will be focused entirely on the recommended program.

You should be there.

—J.R.S.


**THE WINCHESTER STAR**

Serving the Town for over 95 Years.

**C. PETER JORGENSEN** — Publisher

**JASON W. DADE** — Assistant Publisher and Controller

**RICHARD M. MEEHAN** — Assistant Publisher

**PAULINE DISHMON** — Assistant Editor

**J. ROBERT SHERMAN** — Executive Editor

**PETER J. CLANCY** — Advertising Manager

**ARTHUR DE YOUNG** — Advertising Representative

National Editorial Blue Ribbon Newspaper Foundation 1972 1973

Honored for General Excellence and Scholarship in Editorials by the Nieman Fellows of Harvard University and the New England Weekly Press Association, and the winner of the Herrick Editorial Award in the 1963 National Newspaper Contest of the National Editorial Association.

MEMBER OF THE
SUBURBAN NEWSPAPERS OF AMERICA
NEW ENGLAND PRESS ASSOCIATION
MASSACHUSETTS PRESS ASSOCIATION
NATIONAL NEWSPAPER ASSOCIATION
Sustaining Member

**THE WINCHESTER STAR**

Published every Thursday by the Winchester Star, Inc.

Star Building
3 Church St., Winchester, Mass. 01890
Telephone 729-8100

Second Class Postage Paid at Winchester, Massachusetts

Subscriptions left at your residence
One Year: $7.00 in advance
Single Copies: Twenty Cents

The Winchester Star assumes no financial responsibility for typographic erros in advertisements or copy but will publish without charge a correction in the next issue or republish any portion of an advertisment or article that is incorrect.

Member SUBURBAN NEWSPAPERS OF AMERICA

Youngsters gather around a game at a backyard carnival at 41 Wedgemere ave. last week for benefit of Muscular Dystrophy. (Photo: Nat Gianino)

## *Guest column*

# *Low state college tuition threatens private schools*

**By William H. Wells**

**William H. Wells of 13 Madison ave. is assistant to the president of Tufts University. In his remarks he points out he is presenting his personal views and not those of the university.**

A rancorous debate is now underway between the spokesmen for state colleges and universities and the state administration over the required 10 percent reductions in budgets.

Unfortunately, this debate has almost nothing to do with the actual problems posed by the way we finance higher education in this state. Ponder these facts:

Considerably more than half of the students who attend public institutions, at taxpayer expense, are able to pay all or a considerable part of the subsidy paid by taxpayers.

Lower income students find it increasingly difficult to attend most public higher education institutions because they cannot afford the room and board charges.

Private colleges and universities provide more than $50 million annually in financial aid to Massachusetts residents — some it paid, as part of tuition, by those students who pay their way.

The Massachusetts parent whose offspring attends a private institution pays, in taxes, to subsidize students at public institutions, pays the costs of education of his own child, and pays toward financial aid for other students at that college.

The parent of the child who goes to a state-operated college pays a bargain basement tuition and the state subsidy is higher than the taxes he pays toward that subsidy. In short, that parent makes money on the system.

Every out-of-state student at a state-operated college or university is subsidized by Massachusetts taxpayers. Out-of-state students at Massachusetts private colleges and universities bring hundreds of millions of dollars into the Commonwealth to boost its economy — more than is brought into the state by nearly all other businesses and industries.

Middle income students find their choice of colleges limited severely because most private institutions are beyond their financial reach, despite the amount of financial aid extended by private institutions.

Poor Massachusetts students are, increasingly, attending private institutions while middle and upper income students are, increasingly, attending public institutions.

**The continued existence of private institutions is threatened by the combined burden of supplying financial aid and the inability to compete with the low tuition, state-operated colleges for students who can pay.**

Higher education has become a major item on the state budget and, unlike almost any other item, much of it is used to assist those financially who need no assistance.

The debate also repeats some of the myths about the financing of higher education which have made it difficult to see the situation clearly. Three of these are particularly significant.

The first is that the cost of providing education at public institutions is less than that at private institutions of the same quality. In fact, the costs are about the same.

The public is misled because budgets of state institutions do not include personnel benefits, carrying charges on debts such as construction costs, and other items found in private institution budgets. Nor do they include the large amounts of financial aid paid by private institutions.

The second is that tuition covers only a tiny fraction of educational costs at private institutions. Although that once was true, inflation and a failure of endowment income and gifts to keep up with it, have made tuition the primary source of private college money and it now represents more than 75 percent of the cost of education at most colleges.

The third myth is that poor students would be unable to attend college if it were not for state-subsidized public institutions. In fact, Federal and institutional financial aid makes it as easy or easier for the poor student who is admitted to attend a private institution. The problem is that those funds are limited which limits the numbers who can take advantage of them.

We are talking here of undergraduates, that is, college level education. Graduate and professional education, as in medical, dental and law schools, poses different problems. But the overwhelming majority of students in higher education are at the college level.

The way out of this dilemma is not to cut budgets arbitrarily. That can, in the long run, merely reduce educational quality and choice. Nor is it to make token increases in tuition, which only reduces the inequities slightly.

The answer is to change the way we finance higher education so that the student's choice is not limited to state institutions nor by the amount of money the student can pay. It is to require that students pay what they are able to pay, with the state and Federal governments making up the difference where need exists.

This can best be accomplished by removing the state subsidy of operating costs of state institutions. The state's role would be to help start new institutions where needed, to provide low cost loans for construction, and to provide funds, based on need, for those students who require assistance. The model for this already exists in the national scholarship service which oversees financial aid for private institutions.

An immediate result would be to place tuitions at both public and private institutions at the level at which they should be.

A secondary result would be that all higher education institutions in the state would compete on the basis of quality and variety of programs rather than cost.

A third result would be to cut sharply the state budget for higher education with the savings going to all taxpayers.

A final result would be to remove higher education from dependence on the state assuring the continued freedom and educational diversity which is a necessity in a free and democratic nation.

# Letters from readers

## Enjoys paper

EDITOR OF THE STAR:

I would just like to take the time to thank the people of the Winchester Star for being to thoughtful and sending me my home town paper once a week while I am overseas for this half year. I will look forward to receiving it in the future.

Thank you very much.

FA Robert J. Carey Jr.
USS John F. Kennedy
United States

## Forced busing

The Winchester Republican Town Committee sent the following letter to Gerald Ford, President of the United States, recently.

DEAR MR. PRESIDENT:

The following resolution was passed at our meeting on August 27.

Resolved: That the Winchester, Massachusetts Republican Town Committee approves the recent statements of the President of the United States concerning the drawbacks of forced busing of children to achieve racial balance.

We further resolve that forced busing:

Does not assure "quality education"

Can contribute to rather than alleviate racial strife

Is an added unnecessary burden on the taxpayer

Aggravates desegregation by forcing those with means enough to flee, i.e. "white flight"

Destroys incentive for parents to strive for the best for their children

Follows the concept that the end justifies the means

Destroys a sense of community within neighborhoods and within what should be their school districts.

We urge the president to pursue action to eliminate forced busing from the American scene as soon as possible.

Winchester Republican Town Committee
George H. Littell, Jr., chairman
Carol F. Johnson, vice-chairman

## Thanks

EDITOR OF THE STAR:

Many thanks to all those who made the Winchester Pop Warner Football booth at the Jaycee Flea Market such a resounding success.

We sincerely appreciate your help.

Bette Wilsack
Joanne Kirk
Kay Fennell
Betty Adelsberger

### Guest columnists

**The Star invites readers who wish to develop an issue into column length to inquire of the editor for use of space.**

## *Patchwork quill*

# *Hopefully, this input will get feedback from bullet-biters*

**By Pauline Dishmon**

Words and phrases continually come along and become victims of overuse by the general public. When this happens, these same words become empty rhetoric and lose all effectiveness.

How often in recent years have you used and heard words like imput, feedback, hassle, hang-up, bite the bullet, hopefully, togetherness, hotline, think tank, or mini this and maxi that.

Two words which are beginning to grate my nerves are "quality education."

I guess I've come to hate these words because I'm confused as to what they really mean to those who use them.

Take Metco and the busing situation in Boston, for instance. Both those who are for and against Metco or busing keep singing the refrains of quality education. It's obvious their song with the same title has a different tune.

What is quality education? In fact, what is quality?

My dictionary has many definitions including 1. a characteristic or attribute of something; 2. the natural or essential character of something; 3. excellence, superiority; 4. degree or grade of excellence; 5. high social position; 6. people of high social position; 7. Logic, the positive or negative character of a proposition.

Did you catch that last one. . . positive and negative.

Nowhere in my dictionary is education linked with the word quality. But, assuming the intent of the joining of the words is to say "best possible education," I wonder why so many parents, teachers and politicians fight efforts for a best possible education for all children.

When I hear some parents speak for quality education, I get the feeling they want a better education for their own children with little concern for others.

When I see teachers striking, no matter what their reasons, I wonder if they're considering the education and attitudes of their students. Do they realize their actions speak louder than the lectures the kids will get when classes resume?

When I see politicians leading prayer parades I wonder if a better education for the children in their districts is their goal or if they're seeking to advance their careers.

Does quality education come from a building in which classes are held or does it come through association with people through sharing-learning experiences?

Does quality education begin at home and continue in school or does it begin in kindergarten or first grade?

Is quality education something to hold close to the chest or to share?

Before Chapter 766, was there quality education for special children, including the slow learners and underachievers?

Before a Supreme Court ruling, was there quality education for children of parents working the cotton fields or confined to ghettos? Do these children have it now?

Is there quality education for children with emotional and social problems?

In my confusion, I've come to the conclusion that quality education means something different to everyone who uses the adjective and noun.

I believe parents of children who don't have the best to be offered want more and many of the parents of children who have the best are afraid to share it for fear of losing something.

I believe teachers who deprive their students of knowledge are not true educators. To me, a teacher, like anyone else providing a human public service, should be expelled from education if he or she strikes.

True, teachers have their gripes and need to protect their rights, but negotiation is their tool. Teaching is a big responsibility. Teaching takes many hours of preparation for students, but how many jobs offer summers off for extra courses or to take a long vacation?

Quality education ... what is it anyway? Will education continue to improve for all or will it go to the dogs?

Forgive that last pun. I've been writing so much about dogs lately, I'm beginning to feel like a veterinarian journalist.

---

Since our story last week about a requirement that cats be licensed beginning January 1, The Star and Dog Officer Nick Molea have received a number of inquiries from people who want to know more about the impending law or those who want to apply for the job of cat officer.

A Medford legislator asked for the source of our news and was referred to Molea. Apparently the legislator was in the dark about the matter.

I didn't know what to say to the young woman who called wanting to know where to apply for the cat officer post, so after noting it's probably too soon to say, I suggested she might contact the selectmen's office.

Molea tells me among the serious persons he heard from was one with an elaborate plan for a cat house.

---

Selectmen received a letter this week from Town Manager Thomas Groux who reports he'll be on board October 6. Mr. and Mrs. Groux said they were in Winchester recently looking over property in search of a new home. Selectmen haven't quite completed plans yet for a reception for Groux.

---

While at a local beauty shop last week, I learned that more and more men are frequenting such salons in the interest of becoming more attractive. Not only are Afro hairstyles popular with women, men of all ages are taking this route. The sad part, however, is that men, according to the hairdresser, enter and leave the shop surreptitiously. There's nothing to be ashamed of men. Good grooming never hurt anyone.

---

Bouquets to WHS students in Action who obtained permission from selectmen to paint the pedestrian tunnel at Wedgemere Station. Their goal is to cover up racist slogans which they called "an eyesore" and "offensive" to some residents.

---

Understand Julie Collins of the Winchester Unitarian Church is gathering together a group of churchpeople to take part in a series of mid-week programs and Sunday morning ringing of the carillon. This sounds like a fun way to worship. We'll be listening for the results of their bell rehearsals.

## Senior center

EDITOR OF THE STAR:

I hope I may be forgiven for taking up so much valuable space in our renowned weekly chronicle of local events, but I feel that I must return to the subject I tackled last week, namely, our pressing need for a new multi-purpose senior citizen's center here in Winchester.

It has occurred to me that there may well exist in this town some grave misapprehensions as to the cost to the taxpayers of our various enterprises; and as to where the money for these outings, bus rides, bowling meets, etc., comes from. They may have seen the three or four large, expensive buses taking off, one by one, in tandem, from the Skillings parkikng lot; the windows thereof lined with silver-blue hair-dos and bald heads from front to back and they may well have wondered, and rightly so, as to just how much such frivolous sporting events were costing them, as taxpayers?

Well, if only they will be patient for a moment I will gladly tell them the answer: absolutely nothing! And, as for the bowling meets, the cost to the taxpayers is again the same, absolutely nothing!

By virtue of our collective grouping we get a discount; we, on our part, bring to the alleys, during the slowest part of the business day, a considerable number of bowlers, on a regular weekly basis. In this way it becomes a symbiotic relationship.

They pick up money they would not otherwise take in, "found money" as it were. We, on our part, pay all the charges (ourselves), but we do get the discount. There is no suggestion of charity involved; and I hope the exercise and social activity, of whatever nature, bus rides, boat rides, or bowling contests (?) may prove conducive to our continued good health, both mental and physical, for many long years to come! (And for all of its citizens to stay well, (or as well as possible,) for as long as possible, can also serve to save the town a lot of grief and money, in the long run!

So, this time, as I have said, "it is our turn;" and, if the feds fail us, and the state fails us, then I guess it is up to us to do something about it ourselves! We do very well by our kids; this time let us do something for ourselves, and let us do it without guilt or self-reproach. Why shouldn't we spend something on ourselves, for a change?

Clarence S. Borggaard
22 Franklin rd.

# What's up?

**Monday, September 29**

Board of Selectmen, selectmen's meeting room, 7:30 p.m.

Board of Assessors, assessor's office, 7:30 p.m.

School Committee, Sanborn House, 7:30 p.m. This meeting is primarily in executive session to discuss teacher contract negotiations.

**Wednesday, October 1**

School Committee, Sanborn House, 7:30 p.m. Open hearing on general school budget.

**Monday, October 6**

Town By-law Study Committee, East Room, 7:45 p.m.

School Committee public hearing on enrollment report, McCall Junior High School, 7:30 p.m.

**Meetings to be held through October 6 and posted on the town hall bulletin board after 9 a.m. Wednesday are not given above. Unless otherwise noted, all meetings are held at the Town Hall.**

**Art Production Staff**

Advertising composition in this newspaper is prepared by C.P.I. Professional Art Staff. A signature logo of the ad compositor appears in all ads prepared by this staff. Following is a list of staff members and their identifying logos.

Riki Allen ..... RA
Wendi Brown ..... WLB
Elaine Burnham ..... eb
Connie DiCiaccio ..... CD
Patty Duke ..... d
John Flammia ..... JF
Marianne Iacuzio ..... MI
Maryanne Quinn ..... MaQ
Jan Stoffregen ..... jan
Natalie Talanian ..... NT

Salesladies at the Jaycee-ettes Fair Saturday at the Town Hall parking area included a stand for wares offered at the Pop Warner football stand by Joanne Kirk, Gladys Errico and Betty Adelsburger. (Photo: Nat Gianino)

## *Honey gets new leash on life*

Honey, a blond husky shepherd dog, belonging to Mrs. Carol O'Brien, 201 Mystic Valley pkwy., was given another chance to remain in Winchester.

She will have to be restrained completely within the confines of the house for one month and after that period, after review of the situation by selectmen, probably remain restrained except when her owner takes her to the reservoir or other area for exercise purposes.

At a public hearing in the selectmen's office Monday, Mrs. O'Brien and dog complainant, Mrs. Rose Marie Cammarata, 83 Walnut st., had an opportunity to present their cases as they pertained to Honey.

Mrs. Cammarata charged that on many occasions the dog was unleashed during the daytime and, in her attempts to get to the Cammarata dog within its home, caused damage to screens and at one time actually broke through a low front window.

Mrs. Cammarata, who acknowledged she'd never talked directly with Mrs. O'Brien, said she sent her bills for damages to screens and a veterinarian's bill after Honey caused a fight and the Cammarata dog's stomach was torn open.

Mrs. Cammarata said there were many instances where the O'Brien dog was a nuisance causing her to contact Dog Officer Nick Molea or the police.

Questioned by selectmen, Mrs. Cammarata said there were never any personal injuries and that Mrs. O'Brien never paid any of the bills sent to her.

Mrs. O'Brien told selectmen the family got Honey four years ago. She said she was aware there were four or five complaints from Mrs. Cammarata about Honey because Molea had talked with her but she didn't take it all very serious because she believed Mrs. Cammarata's purpose was to make trouble for the dog officer and not to get rid of the dog. She claimed Mrs. Cammarata telephoned her home once and talked with one of her two children and said as much. Selectmen chairman Lawrence T. Smith refused to listen to this comment.

Selectman Arthur Dunbar asked Mrs. O'Brien if her dog had ever been restrained.

She replied yes.

Discussion disclosed that Mrs. O'Brien was told verbally to restrain the dog about a year ago but never received a written communication to this effect.

Molea said this was true, that his practice now is to notify a dog owner via letter of restraintaction.

Mrs. O'Brien said she has instructed her children to keep the dog in the yard during the daytime, but admitted there have been times when the dog has been loose.

She said she walks the dog with a leash mornings, noon and night but oftentimes after 10 p.m. has turned her loose.

Smith said the testimony indicated to him the situation was more than a nuisance dog and complaints and could be a manifestation of a neighborhood dispute.

For this reason he indicated reluctance to insist that Mrs. O'Brien dispose of the dog or take it out of town.

Selectwoman Barbara S. Hankins asked Mrs. O'Brien what action she would take if selectman gave her another opportunity to restrain the dog.

Mrs. O'Brien said she would restrain the dog

Molea, who corroborated most of what the women said, suggested a solution might be to construct a stockade type fence to confine the dog to the O'Brien yard.

In conclusion, selectmen voted to issue a second restraining order with instructions that Honey not be allowed to run loose — even on the O'Brien property — for one month. If Molea finds the dog off the premises, he will pick it up.

After one month, selectmen will reconsider the situation. Meanwhile, Molea was asked to keep his eye on the O'Brien property and to check with neighbors to see if there are others who consider Honey a nuisance besides Mrs. Cammarata.

Selectmen's vote was unanimous except for Arthur Dunbar who did not favor giving the dog and its owners another chance.

**OTHER MATTERS**

Selectmen voted to extend to six months the temporary appointment of Dominic J. Serratore as assistant building commissioner and local inspector.

On temporary loan from the Engineering Department, Serratore's extension comes on the recommendation of Building Commissioner William B. MacDonald who suggested six months or until the results of the Civil Service Examination held last June become available.

Selectmen gave Town Counsel Douglas Randall authorization to sign a deed transferring the old Lincoln School to the Housing Authority.

They also approved $5,000 to be paid to Boston and Maine Rainroad for a deed in acquiring an easement through and over the B&M land to provide an access by tunnel to the high school.

They voted to award a contract to Cetrone Compa Corporation, Newton, for work in reconstructing Lake and Palmer streets.

And they voted to give permission to the Water and Sewer Board, subject to Chairman Smith's approval, to sell or dispose of a 1970 Ford Station wagon damaged by accident.

Before Smith gives approval, he wants to know how the Water and Sewer Board plans to dispose of the vehicle.

According to Ernest A. Phillips Jr., Water and Sewer board chairman, the town received $720 for damage sustained to the vehicle. Phillips noted the vehicle has been replaced by a new one.

## Dr. Lewis hears from classmate: President Ford

Dr. Donald K. Lewis of 40 Wedgemere ave., senior surgeon at the Massachusetts Eye and Ear Infirmary of Boston, was recipient of a congratulatory telegram from President Gerald Ford recently on the occasion of Lewis's 60th birthday.

Lewis and Ford were teammates on the University of Michigan football squad.

The telegram in part said:."I was saddened to learn that you have not been well. While it is never easy for one as busy as you to have to spend time on the sidelines, I hope you will keep up your spirits as you work to recover."

For 24 years, Lewis was chief of the department of otolaryngology at Winchester and Malden Hospitals.

His long career in the field of otolaryngology began when he was 12 and qualified to become the youngest Eagle Scout in America. This included taking rigid tests in first aid and life-saving.

He attended Mt. Pleasant High School, Michigan, where he was a member of the basketball team that won the state championship in 1930.

The following year, as fullback and captain of the Mt. Pleasant High School football team, he scored 104 points in seven games and was acclaimed top scorer in Michigan prep football at that time.

Lewis was offered full scholarships at Oberlin College, Ohio, Michigan State, and the University of Michigan. He accepted the latter. It was at that time he met Gerald Ford.

After graduating from the University of Michigan in 1936 and the University School of Medicine in 1940, Lewis served an internship at the hospital in Ann Arbor, Mich.

He completed his resident's training program at the Mass. Eye and Ear Infirmary in 1943 and became a diplomat at of the American Board of Otolaryngology in 1944.

He remained in a full-time teaching capacity at the infirmary for three additional years.

For many years he worked with Dr. Philip Meltzer of the Winthrop Foundation for Investigation of Deafness and in 1958 was appointed director of the foundation.

In 1958, along with Meltzer, Lewis introduced to New England the current technique of stapedectomy heralded then throughout the world as the procedure of choice for the surgical treatment of deafness due to otosclerosis.

As a member of the American Academy of Opthalmology and Otolaryngogy, he was elected in 1952 to the Otosclerosis Study Group, comprised of otologists from throughout the world doing clinical and research work on causes and surgical treatment of this wide-spread type of hearing loss.

In 1963, Lewis was one of two honored by election to the American Otological Society.

At present, he is president of the Mass. Eye and Ear Alumni Association.

In 1964 he was joined by Dr. Roy A. Johnson of 61 Arlington st. and in 1975 by Thomas J. Mulvaney of Stratford road.

Dr. Lewis and his wife, Mary, are parents of six children:

### Bradley tops Couples A-Go-Go

John Bradley was named president of the Winchester Couples A Go-Go bowling league.

Stan Hart was appointed treasurer and Jean Bradley, secretary.

The naming of officers was held at the home of Walter and Jane Armstrong after the league's first of the season bowling session at Pleasure Lanes, North Reading, recently. Seventeen participated.

The group welcomed back Llib Ssor who, in the past, was able to maintain high average. Stan Hart has high average at present.

Bowling results for the first session were: Men's high game, Stan Hart, 245; Women's high game, Jean Bradley, 154; high series, Ed Ozelius, 457.

### Finlay bridge

Results of Ida Finlay's duplicate bridge September 19 follow:

North-South, first, Patricia Taylor and Bill Hickey; second, Mr. and Mrs. Dennis Eck; third, Priscilla Willard and Tom Walsh; fourth, Mr. and Mrs. Frank Sullivan.

East-West, first, Cathy Alexander and Walter Juda; second, David Scheffer and Eleanor Terry; third, Mr. and Mrs. Charles Choate; fourth, Mr. and Mrs. Carl Thoren.


BERMUDA
VETERANS DAY HOLIDAY WEEKEND
*November 9-12 4 days, 3 nights at magnificent*
INVERURIE HOTEL
• Round Trip Jet Flights
• Airport Transfers In Bermuda
• Hotel Accommodations In Deluxe Rooms, With Private Bath & Balcony.
• Full Breakfast And Dinner Daily
• All Gratuities
Only $259.00 Complete
(per person double occupancy)
Space is limited! Reserve Early!
GATEWAY TRAVEL
17 Waterfield Road
"On The Common"
729-6900
Cruises Disney World | Plane Ship Train | Caribbean Mexico
jan

Rummage Treasures Sale
Saturday, Oct. 4th
10 a.m. - 2 p.m.
Church Of Our Redeemer
Meriam Street
Lexington

FIREPLACE WOOD
Kindling
100% Seasoned Hardwood
-ANY AMOUNT DELIVERED-
★ Asphalt ★
• Driveways • Walks
• Yards
662-8937

CASHIER'S CHECKS
Easy with The Shawmut Way.
Drop by and ask about The Shawmut Way. It's a banker's dozen of personal services all for the price of one.
Shawmut County Bank
Member FDIC

PIZZA DOLLAR
THIS PIZZA DOLLAR IS WORTH
$1.00
TOWARDS THE PURCHASE OF ANY PIZZA AT THE
933-6794 Woburn BLACK BOW TIE 1A Russell St. At Four Corners
(Good Mon. — Tues. — Wed.; Month of Sept. only)

MIDDLESEX HANDY MAN
Home repairs and maintenance
"We get those little jobs done"
Telephone 861-1190
Now is the time to Fix Up!
Fences, railings, mail boxes, post lamps, screening, porches, steps, walks, gutters, downspouts, awnings, garage doors, roofs, roofheating.
Attic insulation, weather stripping. Window-door security locks. Window sash cords. Window-door glass. Loose-tight doors. Pictures, mirrors, shelves' hung. Doorbells, light switches, fixtures, outlets. Garbage disposers. Dryer vents. Minor plastering, painting. Shower-Tub caulking. Floor and wall tile repairs. Leaky faucets, slow drains, sink sprayers. Summer lawn-porch furniture repaired.
SWIMMING POOL MAINTENANCE

INSURANCE
PACKAGE POLICIES
HOMEOWNERS
PUBLIC LIABILITY
FIRE+HAIL+WINDSTORM
RESIDENCE BURGLARY
FURS+JEWELRY
HEALTH ACCIDENT
AUTOMOBILE
LIFE
W. Allan Wilde & Son
INSURANCE AGENCY
1 THOMPSON STREET
729-1400
Res. Tel. 729-1062

Travel Along with
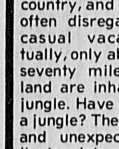
Mavis McGrath

Surinam is an exciting country, and one that is too often disregarded by the casual vacationer. Actually, only about twenty to seventy miles of coastal land are inhabited in this jungle. Have you ever seen a jungle? They are exciting and unexpected. Besides the jungle's mystery, there is the charm of the inhabited coast, prim Dutch houses, people of all nationalities and abilities. Truly, Surinam is the place to visit if you are looking for something out of the way and different.

There are many places that would bring enchantment to its visitors. Come to **McGRATH TRAVEL SERVICE** 14 Easton Avenue...Escape on a sunny Caribbean cruise this Fall. The ship is your first class hotel in every port you visit. Discover a new world aboard the cruise ship of your choice...Call 935-0600...Open daily 9-5 Saturdays and evenings by appointment.

**Helpful Hint:**
Fruits, vegetables and very fresh meats are in abundant supply in Surinam.


## *Winchester Adult Education Program*

**Fall 1975 - October 6 - December 16**

Please note.

1. Registration and general procedures are described herein and should be read carefully.
2. A minimum of 15 paid registrations must be reached for a course to continue.
3. All courses will be held at Winchester Senior High School.

There will be no classes on Monday, October 13, Columbus Day or Tuesday, November 11, Veterans' Day.

Monday Evening Courses

| TITLE | TIME | ROOM | INSTRUCTOR |
|---|---|---|---|
| Shorthand | 7:00-9:00 | Bus. Ed. | Mrs. Viola Duros |
| Intermediate Bridge | 7:00-9:00 | Cafeteria | Mr. David Littleton |
| Beginning Bridge | 7:00-9:00 | Cafeteria | Mrs. Elizabeth Yeomans |
| Yoga-Beginners I | 7:00-8:15 | B-207 | Mrs. Jean Biggar |
| Yoga-Beginners II | 8:30-10:00 | B-207 | Mrs. Jean Biggar |
| Tennis for Beginners | 7:00-9:30 | Gym | Mrs. Sandy Pomeroy |
| Drawing Portraits from Photographs | 7:00-9:00 | Art | Mrs. Mary Jacobs |
| Dance Exercise | 7:00-8:30 | B-208 | Mrs. Rose Tolentino |
| Breadmaking | 7:00-9:00 | Home Ec. | Mrs. Marie A. Zoerheide |
| Fibers (Weaving, Basketry, Fabric Collage) | 7:00-9:00 | Art | Miss Marianne Roberto |
| Advanced Sewing | 7:00-9:00 | Home Ec. | Mrs. A. G. Kyricos |

Tuesday Evening Courses

| | | | |
|---|---|---|---|
| Typing | 7:00-9:00 | Bus. Ed. | Mrs. Viola Duros |
| Beginning & Intermediate Sewing | 7:00-9:00 | Home Ec. | Mrs. Jeanne Mortin |
| Basic 35M.M. Photography | 7:00-9:00 | A-V | Mrs. Ralph Brinley |
| Beginning Macrame | 7:00-9:00 | Home Ec. | Mrs. Ruaun B. Worford |
| Beginning Tennis | 7:00-9:30 | Gym | Mr. Paul Molloy |
| Advanced Painting | 7:00-9:00 | Art | to be announced |
| Conversational Italian | 7:00-9:00 | B-201 | Mrs. Rosemarie Bebezas |

Name .....
Street .....
Town .....
Tel: Home ..... Business .....
Course(s):
1. ..... Evening .....
2. ..... Evening .....
Fee Paid .....

(This line for School Department use)
**MAIL TO:** Director of Adult Education
Winchester School Department
80 Skillings Road, Winchester, Ma. 01890
**CHECKS PAYABLE:** Town of Winchester


Contan Liquors Inc.
115 Alewife Brook Parkway
Somerville
Tanza Distributor

FLEISHMAN'S PREFERRED
90 Proof ½ Gallon 9.69
Case Of 24-12 Oz. N.R.

BALLANTINE SCOTCH
86 Proof ½ Gallon $14.11
4/5 ths. Qt.

HEINEKEN'S Imported BEER 11.06

AMARETTO DiSARONNO
56 Proof $7.99

Canada's No 1 Imported LABATT BEER&ALE 4.69 Plus Deposit
11½ Oz. Ret.

BACARDI RUM 9.99
80 Proof ½ Gallon

VINO TANZA 12 %
Red White Rose Wine
Case Of Gallons 9.99

SEAGRAMS 7 WHISKEY 9.69
80 Proof ½ Gallon

Tanza Distributor

# *Miss Jameson, Mr. Tunnicliffe exchange vows in Belmont rites*

At a 5 p.m. candlelight ceremony in the Payson Park Church, Belmont, Cynthia Robin Jameson and Peter Warren Tunnicliffe pledged marriage vows.

The bride is the daughter of Mrs. James Jameson of Belmont and the late Dr. Jameson, formerly of Winchester. The bridegroom lives in Winchester.

Given in marriage by her brother, Richard Jameson, the bride wore a formal Bianchi gown of English net featuring a high rise waistline with Mandarin neckline, long sleeves with re-embroidered lace and appliques of pearls and sequins.

Her headdress was a small Juliet cap of lace and pearls on an illusion cathedral veil. She carried a cascade of phaleanopsis and stephanotis.

Mrs. Robert Schneider of New York was matron of honor. Bridesmaids were Mrs. Paul Boudreau of Sudbury, Virginia and Elizabeth Tunnicliffe, sisters of the bridegroom; and Madeline Sapunarich of New Jersey.

They were similarly attired in peach strapless chiffon gowns featuring empire waists worn with a chiffon capelet. They all carried crescent cascades of mid-century orange lilies with yellow sweetheart roses.

Stephen Kolodko of Woburn was best man. Ushers included the bridegroom's brother, William Tunnicliffe; Peter Walworth, James Trainor and Bruce Lindenbaum.

Both the bride and bridegroom are graduates of Winchester High School. The bride, who expects to teach in Watertown, received her higher education at Bay Path Junior College, Longmeadow, and Lesley College.

Mr. Tunnicliffe attended Worcester Polytechnic Institute and is employed as an engineer at Camp, Dresser & McKee, Inc.

The couple spent a honeymoon in Hawaii.

Mrs. Peter Warren Tunnicliffe

# Miss Johnston is bride of Peter Barry

Anne M. Johnston became the bride of Peter H. Barry on August 23 at the Blessed Sacrament Church, Greenfield.

The ceremony was performed by Rev. Robert Healey, S.J., of the College of the Holy Cross.

Mrs. Alice Wilcox was organist. Paula Brocklesby was trumpeter. Mrs. Sandra Pavoni was soloist.

The bride is the daughter of Dr. and Mrs. Leonard Roy Johnston of Greenfield. The bridegroom is the son of Mr. and Mrs. John J. Barry of 10 Euclid ave.

Given in marriage by her father, the bride was attended by Mary Johnston, her sister. Bridesmaids were Katherine J. Ferrari, another sister; Maryellen Grealis of Greenfield, Susan Ingvoldstad of Iowa and Susan Ferrari, her niece.

Jay Barry was his brother's best man. Ushers were Gordon Stockwood of Winchester, Dennis Zapka of Ohio, William Buckley of Westwood and Manuel Andrade of Taunton.

The bride wore a gown of white imported silk organza with Victorian neckline, capped sleeves and bodice of Venice lace.

The skirt was accented with matching lace appliques extending to the chapel train. Her camelot headpiece featured Venice lace, and she carried a cascade of Eucharis lilies, stephanotis and English ivy.

Attendants wore brown and white sleeveless floral gowns of imported voile edged with lace at the necks and sleeves. The fitted waistlines were accented with wide Grosgrain bands. They carried white baskets of Fuji mums and daisies, interspersed with ivy.

A reception was held at the Sweetheart Inn where Ann Marie Keegan was in charge of the guestbook. Music was provided by the Halftones.

After a wedding trip to Nantucket, the couple will live in Holyoke.

The bride holds a BA degree from Emmanuel College and an MA in Spanish from the University of Madrid.

The bridegroom received a BA degree from the College of the Holy Cross and a JD degree from Georgetown University Law Center.

Mrs. Peter H. Barry

# Ann Freddura, Robert Hall pledge vows

Ann Christine Freddura and Robert Eben Hall were married September 7 at St. Eulalia's Church. Monsignor Joseph Lyons performed the 4 p.m. ceremony.

A reception followed at the Colonnade Hotel, Boston.

The bride is the daughter of Mr. and Mrs. Salvatore Freddura of 11 Carriage lane. The bridegroom is the son of Mr. and Mrs. Eben Hall of Cohasset.

Given in marriage by her father, the bride wore a gown by Priscilla of Boston.

Ursula Freddura of 11 Carriage lane was maid of honor. Bridesmaids were Doris Farnam of 8 Myrtle st., Susan Heldrich of Baltimore, Md., and Alice Ivers of Boston.

Charles Hall of Latham, N.Y., was best man. Ushers included Emmanuel Freddura of 11 Carriage lane, and Vincent Nardo and Christopher Butler, both of Norwell.

After a Cape Cod wedding trip, the couple will live in the Boston area.

The bride is a graduate of Simmons College. Her husband, a Princeton University graduate, is attending Harvard Medical School.

Mrs. Robert Eben Hall

## Couple honored on anniversary

Mr. and Mrs. Frank Figlioli of 14 Olive st. were honored at a surprise 25th wedding anniversary party recently given by their four children, Frank Jr., Rosanne, David and Dianne.

The couple was given many gifts from friends and relatives including flight tickets to California from their children.

Mr. and Mrs. Figlioli were married September 3, 1950, at St. Mary's Church.

Mr. and Mrs. Figlioli

## Miss Zetterberg weds Mr. Startzell

Mr. and Mrs. York B. Zetterberg of 21 Amberwood dr. announce the marriage of their daughter, Deborah, to Stanley E. Startzell, son of Mr. and Mrs. Harry Startzell of Levittown, Pa.

The marriage took place August 31 at Castle Hill, Ipswich.

## McCall parents open house set

McCall Junior High School Parents' Association will hold an open house Oct. 23 at 7:30 p.m. and a Monte Carlo night on Nov. 15 at the Elks Hall.

Plans for these events were discussed at a recent executive board meeting.

Mrs. Michael Torlone, President, welcomed the new officers: Mrs. Joseph Bonner, vice-president; Mrs. Dudley Samoiloff, recording secretary; Mrs. John Sutherland, corresponding secretary; Mrs. Robert Graingr Grainger, treasurer; Mrs. Anthony Pelletier, education; Mrs. Richard Santos, enrichment.

Also, Mrs. Vito Giarrizzo, membership; Mrs. Thomas Craig, nominating; Mrs. Robert Hallisey, publicity; Mrs. Edwin Welch, social; Mrs. Charles Harris and Mrs. Edwin Hill, ways and means.

Grade representatives are Mrs. Joseph Torriere, 8th, and Mrs. Francis Bracken, 9th.

## High school to welcome parents

All parents of Winhester High School students are invited to attend open house on October 22, 7:45 p.m. at the high school.

This event is sponsored annually by the Parent Faculty Association to assist parents in becoming better informed about the aims and objectives of courses.

Each parent will have a copy of his or her child's daily schedule shortened to 10-minute periods.

During scheduled free periods, parents are invited to visit the library, guidance office, industrial arts, home economics, art, music and communications departments.

Voluntary dues will be collected at the doors. Dues are used to help defray expenses of parent faculty programs and to help support student activities.

Refreshments will be served in the cafeteria by Mrs. Berry Reece, Jr. and her committee.

WFA President Mrs. Paul Fitzgerald and members of the board invite all parents to attend.

Mr. and Mrs. Giarrizzo

## Children honor parents at party

Mr. and Mrs. Vito A. Giarrizzo of 20 Saw Mill Brook celebrated their 25th wedding anniversary September 21 at a surprise party given by their four children, Pamela, Karen, Paula and Bobby Giarrizzo.

A reception was held at the Worrick Mansion, Hull, where they were received after their wedding on September 24, 25 years ago.

There were 110 present for the anniversary party.

### Sweetser birth

Mr. and Mrs. David N. Sweetser of Billerica are parents of their second child, first son, Gregg Newhall, born August 5 at Winchester Hospital.

Grandparents are Mr. and Mrs. E. Leonard Woods of Winchester and Mr. and Mrs. Charles N. Sweetser, also of Winchester.


PEARL ISLAND
Chinese Restaurant
FEEL FREE TO BRING IN YOUR OWN COCKTAILS.
High Prices Got You Down ....
Live It Up At Pearl Island with Our Special — ECONOMY COMBINATION DINNER SPECIALS
Mon., Tues., Weds. Only-11:30 a.m. to 10:30 p.m.
Drop In and Pick Up our Special Take-Out Menu
Route 3 Woburn Plaza
360 Cambridge St.
Woburn Mass.
FOR ORDERS TO TAKE OUT
TEL: 935-5814

VIANO'S ARLINGTON CINEMAS
CAPITOL : REGENT
mass. ave & lake st. 648-4240 — arlington center 643-1197
Now Thru Tues. - Sept. 24 - 30
RETURN OF THE PINK PANTHER
Peter Sellers
Chris Plummer
Evenings 7-9:05 Sat. 1:15-7-9:05
Sunday 1:15-5-7-9:05
Sun. Thru Thur. $1.00 -
Fri. Sat. $1.25
Coming Next
TOMMY
Now thru Tues. - Sept. 24 - 30
PART II WALKING TALL
Evenings 7-9:05
Sunday 5-7-9:05
Every Nite All Seats $1.00
Sat. Sun. 1:15 P.M. Sept. 27 - 28
"TOM THUMB"
Starts Wed. - Oct. 1 - 7
"DAY OF THE LOCUST"

REDUCED INTEREST ON PERSONAL LOANS
A nice save with The Shawmut Way.
Drop by and ask about The Shawmut Way. It's a banker's dozen of personal services all for the price of one.
Shawmut County Bank
Member FDIC

BREAST OF CHICKEN VALDOSTANA
We chose this culinary classic to be our feature of the month because of its widely appealing taste and textures. Our chefs divulged their recipe, which we proudly pass on to you to take home in hopes you will share this famous dish with others.
We'll Treat You Like One Of The Family
DUNFEY'S TAVERN
At the Sheraton-Lexington Motor Inn
727 MARRETT ROAD, ROUTES 128 & 2A, LEXINGTON, MASSACHUSETTS 02173 617/862-8700

Holiday VALUES!
At Henderson's
Be Smart Be Early
Personalized Christmas Cards
Excellent Price
Excellent Selection
10% Off
Now Thru. Oct. 31
Henderson's
Star Stationery
3 Church St. 729-6229 Winchester


Accidentally Overheard

by JIM CONNELLY

Conveniently located in the heart of Winchester is the WINCHESTER CAMERA SHOP, 36 Waterfield Rd. (near PO), 729-3636 Kodak processing special—10 percent discount on Christmas cards, prints from slides—order four—pay for three.

We also have cameras and projectors available for rental. Use your MasterCharge. We're open from 9 'til 5:30 Mon thru Sat—closed all day Wed and open Thur 'til 6:30.

What did grandmother's kitchen require? Actually, elaborate equipment was the last order of the day. One authority on the era writes, "A kitchen in those days should always have been, if possible, entirely above ground and well-lighted. It needed a large sink, and a drain running underground, so that all the premises could be kept sweet and clean." Flowers and shrubs need be cultivated around the kitchen door and windows. The wall would be cleaned often and whitewashed to promote a clean look, and pure air. The floor of the kitchen was pointed. Sounds simple, doesn't it? And that is what money saving is all about, simplification.

**savings tip;** Window sills can be kept clean with no effort, if they are given a coat of wax.


Thank You Winchester
for your wonderful reception
*You really have made us feel at home in our new "house". Welcome to our house...we'll make **you** feel at home!*

Bob & Harriet Kavanagh
Owners

There's a whole wide world to choose from
•PANCAKES •HAMBURGERS
•SANDWICHES
•INTERNATIONAL DINNERS
•WAFFLES •EGGS 'N OMELETTES
•SALADS •DESSERTS
INTERNATIONAL HOUSE OF PANCAKES
163 Main Street (Rte. 28) Stoneham 438-7662
*COME TO IHOP FOR THAT SPECIAL OCCASION*
OPEN: 7 A.M.-12 Midnight Sunday Thru Thursday
7 A.M.-2 A.M. Friday and Saturday
*Look for the bright blue roof*
iHOP International House of Pancakes

The 1976 Buicks are here and we'll sell 'em at 1975 prices!!

Come see all the new and exciting 1976 Buicks . . . some with official EPA mileage figures that'll absolutely amaze you. All '76 Buicks have stickers showing substantial price increases. But you can forget the 1976 sticker prices at Hurlbert Buick-Opel. WE'LL SELL YOU ANY 1976 BUICK AT ITS 1975 PRICE REGARDLESS OF MODEL AND OPTIONS!!!
We mean it when we say:
HURLBERT BUICK-OPEL
WILL NEVER BE UNDERSOLD!!
But act soon—Offer expires October 4, 1975
HURLBERT BUICK-OPEL
1668 MASSACHUSETTS AVENUE
LEXINGTON
862-2000
ESP

Mrs. and Mrs. James P. Girolamo

# *Anne McGrath, James Girolamo wed in double-ring ceremony*

Anne McGrath and James P. Girolamo were married at 5 p.m. on August 22 in a double-ring ceremony at St. Mary's Church. Rev. Robert Casey officiated.

The bride wore a hooded white gown of Qiana.

The bride is the daughter of Mr. and Mrs. James I. McGrath of 14 Perkins rd. The bridegroom is the son of Mr. and Mrs. Patrick A. Girolamo of Waltham.

Patricia McGrath was her sister's maid of honor. Bridesmaids were Mrs. Mary Ellen Kuharich, another sister; Ginny Clark of Newton and Kristine Fulmer of Arlington.

Arthur Bennett of Waltham was best man. Ushers were Mark Flynn and David Feeley, both of Waltham, and Richard Garry of Framingham.

The bride's niece, Lara Kuharich of Bridgewater, was flower girl.

A reception was held at the Towne Lyne House in Lynnfield.

The bride is a graduate of Arlington High School and Boston College. Her husband is a graduate of Waltham High School and Boston College. He is employed by Mass. Hardware Home Centers.

The couple took a wedding trip to Bermuda and are now living in Waltham.

**Senior Service Line telephone hours are Monday through Friday, 9 a.m. to 3 p.m. Call 729-2111.**

## Editor, high school guest

William Davis, managing editor of "Civil War Times" and "American History Illustrated," was guest speaker at the American studies class at Winchester High School recently.

Davis is vice-president of the National Historical Society which met in Boston recently for its annual convention.

He is author of "Breckenridge, Statesman, Soldier and Symbol," "The Battle of New Market," and "The Monitor and the Merrimac." The latter is being published by Doubleday and expected to be released in November.

Davis lives in Mechanicsburg, Pa. with his wife and two children.

# *Miss Maiullari, Mr. Cyran wed*

Carol Maiullari and Douglas Cyran exchanged marriage vows at St. Mary's Church on August 16.

The bride is the daughter of Mrs. Harold Maiullari and the late Mr. Maiullari. The bridegroom is the son of Mrs. Kathleen Kenney and the late Douglas Kenney.

Given in marriage by her uncle, Anthony Maiullari, the bride wore an empire styled gown of white crepe appliqued on the front with Alencon lace and decorated with seed pearls and sequins.

Her shoulder-length veil was held by a headpiece appliqued with lace flowers and baby pearls. She carried a cascade of white carnations.

The bride's sister, Ruth Maiullari, was maid of honor. Bridesmaids were Louise, Mary Anne, Paula, Nancy and Lucy Maiullari, other sisters; Rita Sacco, cousin of the bride, and Pauline Silva.

They wore polyester A-line gowns with chiffon capes in rainbow colors and carried matching colored cascades of carnations and roses. Baby's breath adorned their heads.

James Panneton was best man. Ushers were Edward Wright, Stephen Ryan, Wayne McDonald, Wayne Standley, David Card, and cousins of the bride, Paul Maiullari and Anthony Fiore.

A reception was held at the Knights of Columbus in Burlington.

Attending the guest book was Cynthia Kenney, sister of the bridegroom, and Anne Melaragni, cousin of the bride.

After a Las Vegas and San Francisco wedding trip, the couple is living in Lowell.

## Bike-a-Thon to aid Diabetes Association

A bike-a-thon to benefit the American Diabetes Association New England Affiliate will be held in Winchester on Sunday, October 5.

Josephine Vacca of 89 Johnson rod. is chairwoman of the event.

Entry forms may be picked up at Lynch Junior High School or Sano-Cleaners.

According to Ms. Vacca, diabetes is a leading cause of blindness. Other frequent complications of the disease may be kidney disease, heart attack, stroke or gangrene.

Support may be given by participating as a bike rider or as a sponsor. For more information contact Ms. Vacca, Marie Palumbo, 6 Thornberry rd., or Carolle Barlow, 9 Thornberry rd.

### Shepheard birth

Mr. and Mrs. Donald Shepheard of Lexington are parents of their second child, first son, Nathan Donald, born September 11 at Winchester Hospital.

Grandparents are Mr. and Mrs. Stuart Bemis, 176 High st., and Mr. and Mrs. Donald Shepheard sr. of Braintree.

Mrs. Douglas Cyran

## Panel to discuss understanding H.S.

"Understanding the High School" is the topic of a panel discussion to be held in the social studies open area at the Winchester High School on Wednesday, October 8, at 7:30 p.m.

This open discussion on the philosophy of the high school will be moderated by Mrs. John Twomey. The panel will consist of parents and representatives from all academic departments of the school.

Parents are invited to come with questions or to send them in advance to Mrs. John Twomey, 10 Prospect st.

This program is sponsored by the Winchester High School Parent-Faculty Association. Mrs. Paul Fitzgerald, president of the PFA, and members of the board invite all parents to attend.

## Art Association lending party

The annual fall picture lending party of the Winchester Art Association will be held on Sunday, September 28, from 4-6 at the home of Mr. and Mrs. Albert Vanderbilt, 332 Highland avenue. Guests are asked to park on one side only of Highland avenue.

Members are reminded to return pictures currently on loan to the Vanderbilts on the preceding Saturday, September 27, between 10-11 a.m.

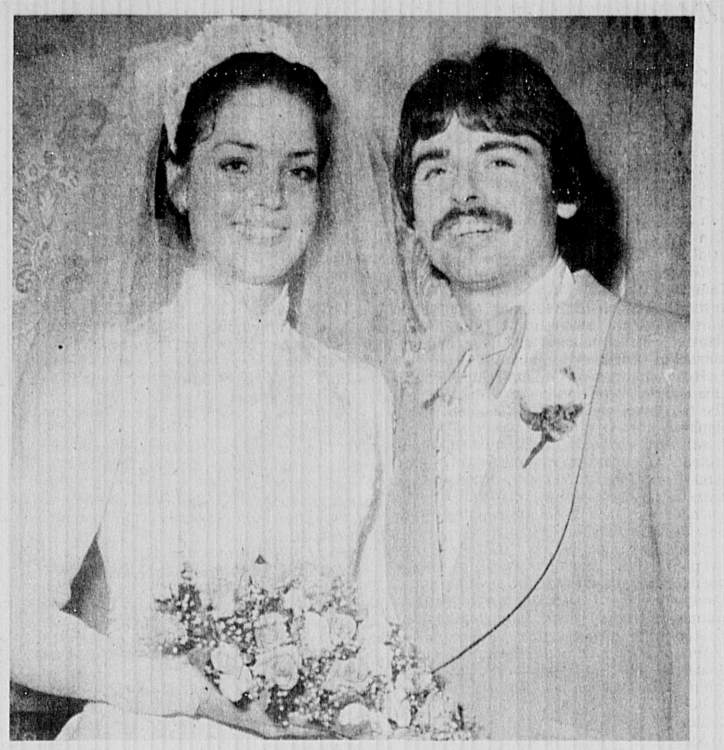

Mr. and Mrs. John Paul Musto

## Miss Crowe, John Musto wed

A morning wedding on August 2 at the Immaculate Conception Church, Cambridge, united Kathryn Mary Crowe and John Paul Musto.

The bride is the daughter of Mr. and Mrs. Walter M. Crowe of Somerville. The bridegroom is the son of Mr. and Mrs. John A. Musto of 127 Johnson rd.

A reception was held at the Louis XIV Ballroom of the New Somerset, Boston.

The bride carried a chantilly arrangement of roses with baby's breath.

Janet Curran was maid of honor. She wore a Tahiti jersey gown with matching picture hat and carried a nosegay of roses, carnations and baby's breath.

Bridesmaids were Doreen Agresti, Jo Anne Crowe, the bride's sister-in-law, and Mary Musto, sister of the bridegroom. Their gowns were identical to the honor attendant's but in apricot with matching picture hats. They carried similar nosegays.

Richard Musto was his brother's best man. Ushers were Edward Crowe and Robert Crowe, brothers of the bride; Michael Musto, brother of the bridegroom, and Jerry Mansfield.

Mrs. Musto, a graduate of Mount Auburn Hospital School of Nursing, is a nurse at Malden Hospital.

Mr. Musto, a graduate of Lowell Technological Institute, works on the management level at Jordan Marsh, Boston.

After a wedding trip to Bermuda, the couple lives in Bradford.

## Lincoln School open house set

Lincoln School parents will hold an open house for all parents on Wednesday, November 5, at 7 p.m.

Recently, mothers of children new to the school were entertained by the Parents Association and Principal William A. Warnock at a morning coffee.

President Mary Perra welcomed the mothers, introduced the board and gave a brief outline of planned activities.

In addition to the open house, the associations plans to sponsor a holiday bazaar, a bookmobile and fun fair.


Rx

*A specialist for Restoration*

To regain strength and beauty for years of enjoyment.

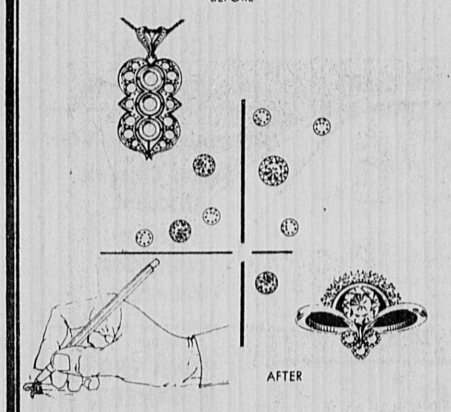


Diagnosis:
Worn, unsafe settings . . .
Out of date styling.

Treatment:
Swanson's certified gemologist will advise you what diamonds should be removed and replaced in a beautiful modern setting. You choose from a wide variety of mounting styles or let us develop a sketch or two for your approval.

Prognosis:
Long life, many years of pride and enjoyment.

CONVENIENT WEEKLY OR MONTHLY PAYMENT PLANS
MEMBER AMERICAN GEM SOCIETY
CERTIFIED GEMOLOGIST

*Swanson* Jewelers Inc.

659 Mass. Avenue Arlington Center
Store Hours: 9 A.M. to 5:30 P.M.



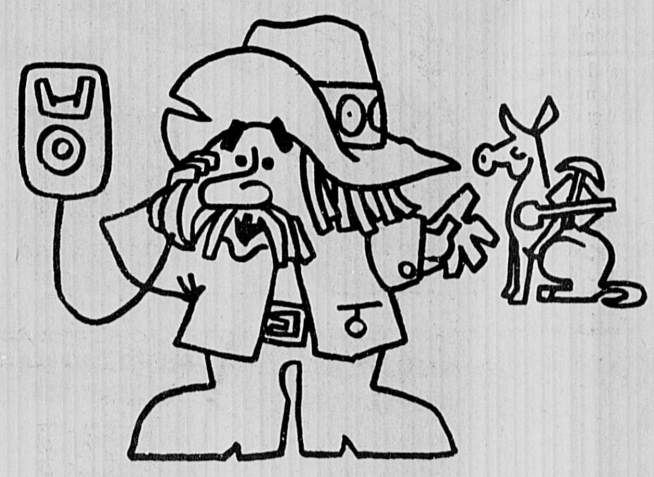

How many reasons will you have to rent a new Ford Truck?

**We can fill all your needs at low rates.**

**Personal hauling? Do-it-yourself moving? Picnics, outings? Too big, heavy for your car? Business emergency? Peak load periods?**

You name your needs, we have the Ford Rent-A-Truck for you! You set the time required—a day, week, month. Rent the truck you want at modest rates. Includes insurance and maintenance. Phone us or stop by.

Ford RENT-A-TRUCK

**"We Sell Cars the way you like to buy them"**

***BONNELL FORD***

**New England's Newest and most Modern Facility**

**353 Cambridge St. Route3 Winchester, 729-9700**



**FALL HAPPY DAYS AT HOWDY!**

clip this coupon and save money

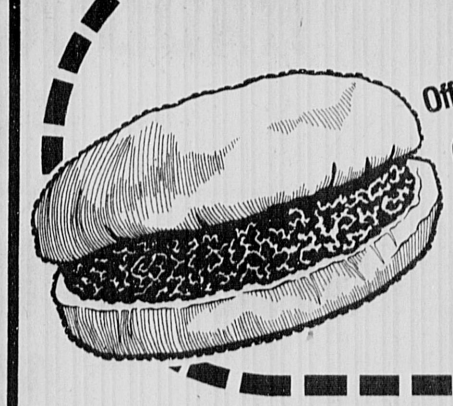

Offer good September 21 thru 27 only

**6 Beefburgers for $1.00**

limit one coupon per customer

*only Howdy has real meals, too!*

howdy! ®
beef n' burger

183 Cambridge Road
Woburn, Mass.

## ★ Schools

((Continued from page1))

**1968, enrollment in the elementary schools was 2984, and in 1975 are 2470, a loss of 514 over six years. There was a decline of 346 in the total from 1972 (5305 pupil enrollment) to the current 5159. He read the figures as a preliminary to his recommendations for a change in concept.**

### Highlights of Superintendent MacDonald's report:

From an education standpoint, I have concerned myself with the equality of facilities serving all areas of the town. I am of the opinion that contemporary educational needs indicate a requirement of approximately 45 square feet per student that is devoted to instruction, both directly and indirectly. Each student is served in the classroom and in libraries and by counselors, specialists, etc. Although the distribution of space may vary somewhat from school to school, the basic need for the functional area exists.

Certainly, the recommendations of this report must be measured against the value to the public, both economically and educationally and also against our posture as a neighborhood school structure. Obviously if the cure is worse than the ailment, then our recommendations must be altered, but this judgement is clearly that of the School Committee.

CONCERNS:

A. Deployment of personnel is not overwhelming but would be premature to address at this time.

B. The community will face major redistricting and will have to decide upon the comfort and convenience versus economy.

REDISTRICTING:

The problem of redistricting is not appropriately addressed until a final decision is made on the use of facilities. At this time I clearly see three possibilities for redistricting based upon the reduction of elementary schools to seven in number.

A. Take the entire community now consisting of seven elementary schools under this plan and determine districts based upon a one mile radius.

B. Take the entire community now consisting of seven elementary schools under this plan and determine districts based upon a one and one half mile radiums. This would comply with the state transportation statute.

C. Open enrollment — This recommendation needs much more study. However, I believe there are many advantages which make this a distinct possibility. I am prepared to discuss this in detail with the School Committee. Personally, I do not feel at this time that it would cause major problems — indeed, it might solve some. Should this recommendation become a reality, I am prepared to establish guidelines which are practical and defensible. Among the items to be addressed in the guidelines are the questions of transportation, the possibility of oversubscription at one school and undersubscription at another, and a commitment by parents to the school district of their choice.

EXCESSING OF STAFF:

It is imperative that the School Committee, through policy or regulations, establish definite criteria and/or policy to equitably solve staffing problems as they relate to teachers. Teacher morale can be greatly affected if rules are not established. Hopefully, normal attrition will resolve some, not all, concerns. Administrative assignments will be addressed on the merits of the people involved and the requirements together with an genuine sense of consideration for the needs of the people concerned.

TIMETABLE:

A. During the coming month of October we should hold appropriate public meetings.

B. If the plan is accepted, we will immediately study and make recommendations regarding personnel and redistricting.

C. The plan should be implemented in September, 1976.

D. Should organizational reassignments and/or restructuring of physical facilities be of such magnitude that a September, 1976 date is impractical, then we would propose a date not later than September, 1977 for implementation.

CAPACITIES: See exhibit B.

Capacities of Present Nine Elementary Schools:

| | |
|---|---|
| Ambrose | 340 |
| Lincoln | 600 |
| Muraco | 500 |
| Mystic | 275 |
| (no portables) | |
| Noonan | 185 |
| Parkhurst | 300 |
| Vinson-Owen | 325 |
| Washington | 250 |
| Wyman | 200 |

Assumes potential of full building utilization

With no changes in present facilities, we have a rated capacity of all elementary schools of 2985.

Assuming the closing of Noonan rated at 165 and Wyman at 230, we would reduce this figure to a total elementary capacity of 2590. Without reviewing the statistics, analyzing trends, etc., it would seem that a capacity of 2590 would adequately accommodate our present enrollment of 2470, assuming the decrease will continue for at least a few more years.

FUTURE CONSIDERATIONS:

A. Four-Year High School: I totally support this concept, but current figures indicate that the Winchester High School cannot accommodate four grades until 1981 or 1982.

B. Portables: After we embark upon implementation of this plan, we will carefully monitor our enrollment figures and in all likelihood phase out portables. My feeling at this point in time is that in approximately two years we should be able to eliminate the portables at Mystic.

Estimated savings effected by consolidation of junior high schools:

| | |
|---|---|
| **Administrative Reduction** | |
| One principal | $27,000 |
| **Staff Reductions** | |
| One librarian | 10,000 |
| One cafeteria manager | 3,800 |
| One cafeteria employee | 1,200 |
| One secretary | 6,000 |
| Custodial overtime | 2,000 |
| | 23,000 |
| **Extracurricular Stipend Reductions** | |
| One varsity coordinator | 825 |
| One student council advisor | 495 |
| One newspaper advisor | 495 |
| One math club advisor | 330 |
| One technical stage advisor | 330 |
| | 2,475 |
| **Interscholastic Athletics** | |
| One head football coach | 1,800 |
| One cheerleader coach | 500 |
| One (umbrella coach | 500 |
| | 2,800 |
| General Staff Savings | 10,000 |
| Total Secondary | $65,275 |
| B. Elementary | |
| Personnel | |
| Administrative Reduction | $49,672 |
| Two principals at $24,836 | |
| Teaching Staff | |
| Probably no significant savings by virtue of our present staffing ratio. Possibility of better combinations due to increased flexibility of assignments when working with larger numbers. | |
| Secretaries | 15,911 |
| One secretary ($8,345) | |
| One aide ($7,566) | |
| Custodians | |
| Three custodians | 37,504 |
| Custodial Overtime | 1,000 |
| Other Savings | |
| Noonan School | |
| Maintenance and Repairs | 5,375 |
| Fuel | 6,979 |
| Light-Power | 3,488 |
| Telephone | 728 |
| Gas | 921 |
| | 17,501 |
| Wyman School | |
| Maintenance and Repairs | 6,590 |
| Fuel | 5,477 |
| Light-Power | 3,668 |
| Telephone | 767 |
| Gas | 70 |
| Total Elementary | $138,160 |
| Final Total | |
| Savings—Elementary | $138,160 |
| Savings—Secondary | 65,275 |
| | $203,435 |

Note: Other Expenses and Capital Outlay offer areas of potential savings, but cannot be realistically forecasted at this time.

POTENTIAL COSTS:

Unlike the savings associated with recommendations of this report, the potential costs will occur only once. The basic costs will involve:

A. Cost of disposal of Noonan-Wyman

B. Cost of Lincoln-Lynch move

C. Discussion on manner of physically connecting the two junior high school buildings.

At best the costs associated with the above are estimates and impossible at this time to be stated in specific figures. Our best estimate to move furniture and equipment and provide lockers at Lincoln School is something in the order of $100,000. Regarding the decision on connecting two schools, there are three possibilities: A. Do nothing; B. Close street; C. Construct walkway.

The recommendation will be for "C" and I will try to have figures for this prior to the presentation of the report.

TRANSPORTATION:

Final cost depends upon how we redistrict at the elementary level, competition among bidders, and what mileage demarcation is selected. In the most pessimistic case, we would visualize an addition of two secondary buses at a cost of approximately $18,000 annually. Realistically, we think the incremental cost will be between $9,000 and zero.

### Medallions

Bicentennial bronze medallions and bronze in lucite paperweights, distributed by the Winchester Historical Society, may be obtained at the Winchester Archival Center, Sanborn House, 15 High st., or at the Star Stationery Store, Church street.

EXHIBIT A

CONSOLIDATED ELEMENTARY ENROLLMENTS STUDY

| | Ambrose | Lincoln | Muraco | Mystic | Noonan | Parkhurst | Vinson Owen | Washington | Wyman | Lynch | McCall | High School |
|---|---|---|---|---|---|---|---|---|---|---|---|---|
| Intenance (5½ yr. av.) | | | | | | | | | | | | |
| Grounds | $ 721 | 1,112 | 315 | 188 | 334 | 999 | 665 | 625 | 925 | 525 | 5,205 | 110 |
| Buildings | 6,478 | 11,501 | 6,525 | 9,116 | 5,041 | 8,306 | 4,101 | 12,838 | 5,515 | 8,471 | 11,950 | 20,898 |
| ub Total | 7,199 | 12,613 | 6,861 | 9,304 | 5,375 | 9,376 | 4,766 | 13,463 | 6,590 | 9,106 | 17,155 | 21,008 |
| ue | 5,742 | 10,000 | 16,015 | 10,864 | 6,979 | 7,403 | 10,579 | 10,992 | 5,477 | 28,485 | 26,695 | 50,690 |
| & Power | 5,266 | 9,633 | 12,572 | 7,268 | 3,498 | 3,982 | 7,139 | 6,871 | 3,668 | 22,297 | 28,132 | 93,023 |
| ephone | 1,776 | 1,109 | 2,090 | 762 | 728 | 724 | 667 | 1,483 | 767 | 2,164 | 2,587 | 7,333 |
| | - | 85 | 387 | 130 | 921 | 217 | - | 96 | 70 | 252 | 223 | 2,831 |
| hub Total | 19,961 | 33,660 | 37,905 | 28,348 | 17,501 | 21,702 | 23,181 | 30,003 | 16,572 | 62,186 | 76,592 | 174,677 |
| ustodial Cost 1975 | 26,535 | 67,520 | 30,318 | 17,677 | 18,752 | 18,752 | 18,752 | 17,679 | 18,752 | 50,283 | 83,098 | 167,660 |
| TOTAL | 566,496 | $80,960 | 568,223 | $46,025 | $36,253 | $40,454 | $41,933 | $47,682 | $35,324 | $112,661 | $159,690 | $342,137 |
| Cost per tudent head upr | | | | | | | | | | | | |
| 1974-75 and ent | 5 212 | 229 | 153 | 162 | 160 | 149 | 128 | 192 | 125 | 188 | 199 | 229 |
| Recommended capacity | 131 | 135 | 136 | 132 | 220 | 135 | 129 | 198 | 156 | 173 | 175 | 213 |

Note: ajor items of maintenance have been deferred in Lyth, Noonan and Wyan Schools, and if added to the data above, would increase the operating cost significantly.

EXHIBIT B

CAPACITY ANALYSIS - ENROLLMENT STUDY

| | Ambro | Lincoln | Muraco | Mystic | Noonan | Parkhurst | Vinson Owen | Washington | Wyman | Lynch | McCall | High School |
|---|---|---|---|---|---|---|---|---|---|---|---|---|
| land Area | 6 Acres | 12 Acres | 11 Acres | 1.77 Acres | 2.26 Acres | 6.11 Acres | 9.3 Acres | 2.5 Acres | 3 Acres | 18 Acres | 12 Acres | 268 Acres |
| Building | | | | | | | | | | | | |
| Inst. Classrooms | 11,676 | 32,380 | 19,595 | 9,088 | 7,019 | 13,666 | 13,760 | 10,546 | 8,911 | 31,117 | 44,075 | 105,137 |
| Other Res. | 2,629 | 1,068 | 2,213 | 385 | 662 | 400 | 400 | 600 | 1,069 | 1,828 | 2,080 | 13,054 |
| Library | 1,240 | 1,123 | 2,314 | 864 | 600 | 837 | 1,008 | 600 | 600 | 2,196 | 3,118 | 6,643 |
| Sub Total | 15,545 | 36,583 | 26,022 | 10,337 | 8,271 | 15,003 | 15,008 | 11,746 | 10,580 | 35,141 | 49,273 | 124,834 |
| Cafeteria | 5,550 | 2,776 | | | | | | | | 5,062 | 7,507 | 10,701 |
| Auditorium | 6,600 | 6,600 | 3,807 | 2,183 | 2,951 | 3,580 | 3,200 | 2,604 | 1,850 | 5,520 | 9,000 | 12,000 |
| Gym | | 3,200 | | | | | | | | | 4,500 | 10,000 |
| Other | 1,896 | 8,896 | 2,273 | 855 | 600 | 1,408 | 1,476 | 801 | 650 | 1,992 | 4,785 | 10,000 |
| Sub Total | 13,946 | 21,222 | 6,080 | 3,038 | 3,551 | 4,988 | 4,676 | 3,405 | 2,500 | 12,574 | 25,792 | 42,701 |
| TOTAL | 27,661 | 57,805 | 30,102 | 13,395 | 11,822 | 20,431 | 19,684 | 15,191 | 13,080 | 47,675 | 80,063 | 186,804 |
| Loady – 1970 Study | 375 | 510 | 550 | 622 | 220 | 365 | 350 | 330 | 335 | 3,447 -- | -- | -- |
| Enrollment Data '75-75 | 29 | 37 | 60 | 63 | 35 | 36 | 33 | 37 | 24 | -- | -- | -- |
| Spec. 1-6 | 173 | 316 | 381 | 261 | 191 | 236 | 255 | 209 | 258 | 606 | 786 | 1,406 |
| TOTAL | 210 | 353 | 667 | 286 | 226 | 272 | 338 | 251 | 282 | 2,653 606 | 786 | 1,406 |
| Actual as of 9/12/75 | 185 | 320 | 620 | 274 | 218 | 256 | 368 | 234 | 258 | 2,470 590 | 812 | 1,054 |
| Capacity 0-45 sq. ft. | 365 | 768 | 514 | 298 | 196 | 343 | 334 | 262 | 235 | -- | -- | -- |
| Remodel Capacity | 390 | 600 | 500 | 275 | 165 | 310 | 325 | 250 | 230 | 2,985 650 | 900 | 1,500 |


SAVE ENERGY For Winter Comfort

SHELMAR Heavy-Duty Vent Lock Awning Windows

Ideal for Porch Enclosures and all type of construction

Anodized Aluminum or White Acrylic Finish

MOST SIZES IN STOCK

ALUMINUM WINDOWS
- STORM DOORS
- STORM WINDOWS
- SHUTTERS
- DOOR HOODS
- TUB ENCLOSURES
- SCREEN DOORS
- PATIO DOORS
- AWNINGS

For Home Improvement
Storm Doors
Storm Windows
Awning Windows

SCREENED PORCHES

STORM WINDOWS $20.50 Installed Triple Channel Fully Weatherstripped

STORM DOORS Tempered Glass or Plastic $64.50 Installed

REPLACEMENT SCREENS FOR PATIO DOORS

DOOR HOODS $49.95

EASY TO INSTALL 48 x 40 54 x 40

WELL PLEXIGLASS
- RANGE HOODS
- BATHROOM ACCESS
- PORCH ENCLOSURES
- MEDICINE CABINETS
- FURN. DESK TOPS
- MIRRORED WARDROBE
- SLIDING DOORS

All products on Display

helmar
187-191 WATER STREET
WAKEFIELD, MASS.
Telephone 245-1700
Area Code 617
BUILDERS SPECIALTIES ALUMINUM PRODUCTS
Open Daily 8-6 Sat 8-1

BIG Savings
THREE BIG SPECIALS
At The FISHERMAN'S KETCH

We have the cleanest and most modern fish store in the world.
You'll be amazed at the display of seafood at the Fisherman's Ketch

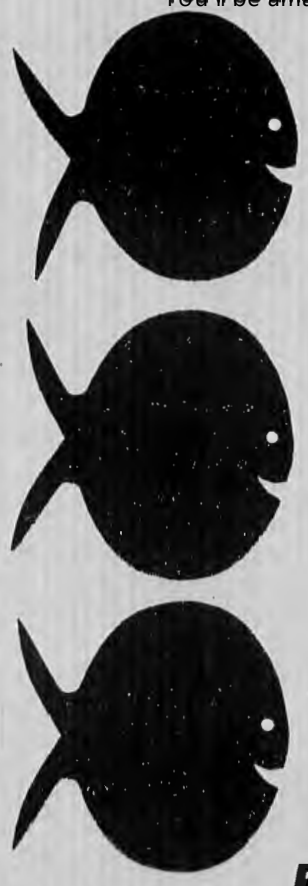

HADDOCK $1.95 lb.

SWORDFISH $2.99 lb.

SCHROD $1.80 lb.

FISHERMAN'S KETCH
"No one else will give you more"
441 Main St., Woburn Open Daily 10-6 Friday 'til 7:00 Tel. 935-1111

NEW ENGLAND CAR CARE CENTER

EARLY BIRD SPECIAL 1 MONTH ONLY
"Buy At Dealer's Cost"

RADIAL DUAL-STEEL GRIPPER

BELTED GRIPPER 700

GENERAL TIRE

DUAL STEEL GRIPPER SNOW W-W

| | |
|---|---|
| FR78x14 | 48.85 |
| GR78x14 | 54.44 |
| HR78x14 | 58.62 |
| GR78x15 | 55.86 |
| HR78x15 | 60.04 |
| JR78x15 | 63.09 |
| LR78x15 | 66.44 |

Plus F.E.T.

BELTED GRIPPER 780 SNOW BLK

| | | |
|---|---|---|
| A78x13 | 24.65 | |
| C78x14 | 28.04 | |
| E78x14 | 29.18 | Plus |
| F78x14 | 30.34 | F.E.T. |
| G78x14 | 31.61 | |
| H78x14 | 34.05 | |
| G78x15 | 32.40 | |
| H78x15 | 34.85 | |
| J78x15 | 36.12 | |
| L78x15 | 37.73 | |

WINTER CLEAT 4 PLY SNOW BLK

| | | |
|---|---|---|
| 650x13 | 22.94 | |
| 700x13 | 23.33 | |
| E78x14 | 25.15 | |
| F78x14 | 26.10 | Plus |
| G78x14 | 27.24 | F.E.T. |
| H78x14 | 29.31 | |
| G78x15 | 27.95 | |
| H78x15 | 30.03 | |
| 900x15 | 33.41 | |
| 915x15 | 36.13 | |

MON - FRI. 8-6 SAT. 8-1 THURS. 'til 9:00

CLOSEOUTS General Winters

| | |
|---|---|
| H78x14 Blk. | 26.95 |
| F78x15 Blk. | 25.88 |
| G78x14 W-w | 26.95 |
| G78x15 W-w | 26.25 |
| H78x14 W-w | 25.72 |

SHOCK ABSORBERS

BUY 3 original equipment quality at everyday low price of 9.00 each and get 4th AT NO EXTRA CHARGE.

ALSO

ONE MONTH ONLY
General Steel Radials

BILEMS

| | Fully Guaranteed | 40,000 mile guarantee |
|---|---|---|
| BR78x13 | | 33.95 plus 2.16 |
| FR78x14 | | 38.95 plus 2.67 |
| HR78x15 | | 47.95 plus 3.17 |
| LR78x15 | | 58.95 plus 3.52 |

NEW ENGLAND CAR CARE CENTER
—A Peter Fuller Organization—
80 Montvale Ave., Stoneham, Mass.
Bankamericard Mastercharge Tel. 438-5455

Coupon
2 BALL JOINTS $49.95 Installed
Upper or Lower Most American cars

$15 Value
1 FREE BLUE JEANS with $50 Purchase

SPECIAL DISCOUNTS!
Senior Citizen's Discount Tuesday
Ladies Day Wednesday

Coupon
FRONT END ALIGNMENT $10.95
Most American cars

Coupon
Delco Drum Brake Relined $36.95

Coupon
Oil Change & Lube $3.99

FREE Mounting & Rotation Hot Repairs Alignment Check with all tire purchases

# Religious news

## Use of alcohol church theme

The worship and education theme at the Winchester Unitarian Church this Sunday will be the subject of alcohol use.

Rev. Jack Zoerheide, minister of the church, will speak on "Attitudes Toward Alcohol Use: Do They Matter?"

He will ask whether church people have a special responsibility to examine the dominant social attitudes toward alcohol use. What differences are there between undesirable and desirable approaches to drinking?

The sermon will include an evaluation of the returns from a questionnaire on alcohol education distributed to parish members.

Participating in the worship service will be representatives from high school and Bible class groups.

Following worship, 11:30 - 12:30, adult education program will explore the problem of alcohol use in terms of moral issues, typical attitudes and issues of legality. A resource person from the public information office of Alcoholics Anonymous will lead the session.

Junior and senior high youth are invited to join with the adults in this special worship and education program.

## Church homecoming dinner tomorrow

The annual homecoming dinner at the Second Congregational Church of Winchester will be held tomorrow (Sept. 26) in the church hall. The supper will be served by the Bethany Society.

Church school for all ages begins this Sunday at 9:30 a.m. Primary concern is the education of adults and children in the Scriptures and Christian faith as they relate to life in modern society.

A Bible study group meets each Monday from 7:30 to 9 p.m. in the church hall.

The prudential committee, deacons, and the church committee will meet in the church hall on Tuesday, Sept. 30 at 7, 7:30, and 8 p.m. respectively.

The Bethany Society will have its first meeting of the fall on Oct. 2 at 1 p.m. at the home of Mrs. Borge Carlson, 16 East st.

## Ladies Sodality meets Sept. 29

The Ladies' Sodality of the Immaculate Conception Church will hold its first meeting of the season Monday, September 29, with mass and installation of new officers at 7:30 p.m., followed by a business meeting and calendar party.

The Sodality will hold a bake sale after all masses on October 4 and 5.

## First Congregational

Activities at the First Congregational Church for the coming week follow:

**Sunday, Sept. 28**

9 a.m. Forum worship service, Joseph Neville.

10 a.m. Worship service - Sermon by Rev. Donald T. Rowlingson, "The Mystery of Jesus." Children above preschool level attend with their parents, leaving for classrooms after the "Time for the Young talk."

11 a.m. Beginning this Sunday and for three weeks, the "11th Hour" discussion of Malachi Martin's "Jesus Now" - different ways in which Jesus is understood.

"2nd Hour for Children" - Creative Activities time for children of all ages; junior choir rehearsal; Forum choir rehearsal;

6:30 p.m. Youth chorus rehearsal.

7:30 p.m. Nonagon and junior high fellowship meetings.

Monday, Sept. 29, 7:45 p.m., pastor's committee.

Thursday, Oct. 2, 7:45 p.m., senior choir.

## Christian Science Church

**Sunday, September 28**

"Reality" will be the lesson sermon at 11 a.m., also Sunday School (under the age of 20) and child care at 114 Church st.

**Wednesday, October 1**

Testimonies of healing are given at 8 p.m. All are welcome.

**Weekdays**

The Christian Science reading room is open to the public from 9:30 to 4:30.

## Conference opens youth education

The Parish of the Epiphany (Episcopal) of Winchester begins its youth education programs with two weekend conferences for the junior and senior high school age young people.

On Sept. 26, 27, 28 the junior highs will go to Goose Rocks, Kennebunkport, Me., to the summer home of Lt. Col. and Mrs. Robert Hughes of the parish.

John Lynch, Thomas Craig, Mrs. Ann Hughes and Rev. Jurgen Liias will lead the conference designed to begin a new educational program by the parish for young people, Faith Formation. Besides time spent in fellowship and recreation, the conference will focus upon the foundations of Christian faith, prayer, scripture, worship and service.

On October 3,4,5 the senior high fellowship will attend a conference at Camp Dennen, an Episcopal diocesan camp on Cape Cod. The weekend, led by Dr. Richard Hillger, Ms. Mickie Rockwood, and Rev. Jurgen Liias, will be primarily devoted to fellowship and planning of the schedule for the 75-76 youth group program.

Both weekends will conclude with folk eucharists on the final Sunday.

Other young people of the community interested in participating in these activities are welcome. Please contact the Rev. Jurgen Liias.

## St. Mary's swap set for Saturday

St. Mary's Mr. and Mrs. Club will hold a yankee swap on Saturday, September 27, at 8 p.m.

Participants are asked to bring with them one wrapped yankee swap (any hidden treasure from an attic.)

For tickets and reservations contact Kay and Dick Hines, 1 Eaton ct., Mary Welch of 40 Allen rd., or Polly Driscoll, 33 Everett ave.

## Adventist Church

**Saturday, September 27**

Morning worship, 8:15 and 10:50 a.m.

Speaker: Ernest Roy, New England Memorial Hospital, alumni homecoming.

**Tuesday, September 30**

7:30 p.m., Midweek prayer meeting. "Ready to Answer"

## Immaculate Conception

The Immaculate Conception Church CYO will hold its second annual flea market on Sunday, September 28, from 9 a.m. to 4 p.m., on the parish grounds.

Features at the market will be antiques, white elphants, jewelry, crafts and refreshments.

There is no admission charge.

The flea market helps to support youth activities of the parish for the coming year.

Those wishing to donate to the flea market should contact Steve Cogan, 11 Watsun pl.

A dinner dance will be held Saturday, October 4, at St. Eulalia's Church hall, 50 Ridge st., to aid the revival of the Immaculate Conception Church drum corps.

Cocktails will be served at 6:30 p.m. Dinner will follow at 7:15. Dancing will begin at 8 and conclude at midnight.

For reservations contact Rev. William J. Cummings, Mildred Paoletti, Mary Brown, Dorothy O'Melia, Loretta Figucia, Kathleen McCarthy or Roberta Hackett.

## Women's Council

Women's Council of Temple Shalom will hold its first meeting of the year on Thursday, Oct. 2, in Risman Auditorium, 475 Winthrop st., Medford.

The meeting will be the Council's annual paid-up membership supper devoted to honoring new members. Supper chairman Mrs. Bernard Shore and Mrs. Morris Sinrich are preparing a repaste.

The short business meeting following the supper will be conducted by Mrs. Myron Gurard, president. A dramatic reading under the direction of Mrs. Joel Saperstein will then be given.

Prospective new members were invited to a coffee hour at the home of Membership Chairman Mrs. Jack Farber on Wednesday evening Sept. 24. The aims and purpose of Women's Council, the Sisterhood of Temple Shalom were explained at that time.

Coming events will be Women's Council's annual rummage to be held at Temple Shalom on Oct. 26 and 27 under the direction of Mrs. Gerald Wolfson, chairman; and the annual donor dinner on Nov. 4 chaired by Mrs. James Gilbert. Both events are open to the general public.

## Crittenton to hold anniversary lunch

The Winchester Circle of Florence Crittenton will hold a golden anniversary luncheon, including a fashion show and boutique, at the Crawford Memorial United Methodist Church, Wednesday, October 8, at 1 p.m.

Proceeds from the benefit will be used to help maintain the Crittenton Hastings House of Boston where a temporary home is provided for girls who need care and guidance.

For tickets or further information contact Mrs. Herbert Wadsworth, 7 Cabot st., or Mrs. Winthrop Knox Jr., 1 Westgate rd.

## Crawford Memorial United Methodist

Activities at the Crawford Memorial United Methodist Church for the coming week follow:

The focus on Sunday will be religious education. Adult church school will meet in the parlor at 9:15 a.m.

10:30 a.m. Morning worship and church school. Children and adults will meet in the sanctuary. There will be a service of dedication for the church school staff. Third graders will be presented with Bibles.

After the opening of the service, children will go to their classes. Rev. Leon Hatch's worship theme will be "Increased in Wisdonm."

11:30 a.m. The junior choir will meet in the choir room. The adult forum will gather for study and discussion in the parlor.

5:30 p.m. The junior high fellowship will meet to prepare a snack supper for the administrative council.

6 p.m. The senior high fellowship will meet in the choir room until 7:30.

6:30 p.m. Administrative council will meet in Gifford Hall for a light supper, followed by their business meeting.

**October 1**

10 a.m. Patchwork Fair workshop in the parlor. All women of the church are invited.

**October 2**

11:30 a.m. The United Methodist Women will hold a board meeting in the parlor. After a box lunch they will set up for the rummage sale.

**October 3**

10 a.m. to 4 p.m. Rummage sale in Gifford Hall.

Jeanne Tahnk, wife of AF Captain Bill Tahnk of 9 Fletcher st., was recently sworn in as an American citizen after completing classes at Hanscom AFB English Language School. She was presented an American flag by School Director Mrs. Rose Smith, right. Capt. Tahnk is at his wife's side. The couple has a new son, Jeffrey.

## Garden Club at conference

A delegation from the Winchester Home and Garden Club attended the President's Conference of the Massachusetts State Federation of Garden Clubs at the Hillcrest in Waltham recently.

A general meeting was held in the morning followed by luncheon. The afternoon session included presentations by each of the state committee chairmen with detailed expositions of their plans for the coming year.

The Winchester group was led by its President Mrs. Walter Dignam of 24 Hollywood rd., and was honored by an award from the State Federation.

## Dean freshman

David M. Dolan, son of Mr. John A. Dolan, 7 Lakeview Terr. is a member of the entering freshman class at Dean Junior College in Franklin.

## Carousel tryout dates announced

Open tryouts for the fall production of Rogers and Hammerstein's musical "Carousel," to be presented by the Belmont Dramatic Club, will be held September 24, 25 and 26 and October 1 and 2 in the All Saints Church, corners of Common and Clark streets, Belmont, at 7:30 p.m.

Elaine Kasparian will direct. Sandy Kendall will be musical director.

The production will be presented December 5, 6, 12 and 13.

Arlington and Winchester residents are invited to tryout for a part or to join the technical staff.

## Lutheran Church

**Sunday, September 28**

8:45 and 11:15 a.m., family worship.

10 a.m., Sunday school for all ages

**Tuesday**

7:30 p.m., Bible study.

**Thursday**

7 p.m., Christian education meeting


INDEPENDENT COMMUNITY BANK

**ALL BANKS THE SAME?**

Edward J. Duffy Jr.
Chairman of the Board
Suburban National Bank

"You mean to tell me that all banks are not the same?"

This question, in a variety of forms, has been repeated by a number of customers ever since we at Suburban National Bank began displaying our new "Independent Community Bank" symbol. Yes, we believe there is a big difference. A difference that is just as important to you as a consumer and to Winchester as a community as it is to us at the bank.

For the most part, the work of a bank does not attract a great deal of notice, even though it can make the difference between stagnation and new vigor for a community. There is a major difference between independent community banks and banks which are part of large groups. Suburban National Bank is an independent community bank. Its ownership and management are centered here and the bank does well only if Winchester prospers.

Members of multibank systems — holding companies and branching systems — have headquarters in large cities, a widely dispersed ownership, and not nearly so basic a commitment to any single community. So what? What difference does this make to someone who lives and works in Winchester?

It means for one thing that as long as there is an independent community bank servicing Winchester, the credit decisions that affect the business life of the community will be made right here with the interests of this town as a major factor in those decisions. It means that the money you leave on deposit will be loaned within this area and not funnelled back to some central point for lending mainly to giant corporations. It means that your bank knows the entire community, knows its needs and its people. As a result, we are aware of when money is going to be needed for all types of local business and we make sure it's available. It also means that when someone has a financial decision to make, we know the town well enough to give him all the facts needed. In short, we are part of your town and we're tied to it with stronger bonds than any other business. A bank can't just pick up and move out.

This column will be devoted in coming months to reports on interest rates, mortgages, automobile loans, taxes and other areas of life in which a bank can and should play a role in the life of the town it serves.

I will also be reporting to you on developments within banking which may not come to your attention through regular news reports but which affect the economic life of our town just the same.

Also, this column is a means for us at the bank to make what we do more easily understood by our customers. So we welcome any questions you have on banking or economic issues in general.



Dr. Charles P. Donahue
OPTOMETRIST
Eyes examined
Prescriptions filled
Contact Lenses
729-1021
7 Church Street
Winchester, Mass.
National Bank Building

STEVEN J. FRIEDMAN, M.D.
Announces the Opening Of His Office For The
Practice Of Plastic and Reconstructive Surgery
Maxillofacial Surgery
Surgery Of The Hand
Office Hours By Appointment
396-3646
101 George P. Hassett Drive
Medford, Massachusetts 02155

The Friends of the Winchester Hospital request the pleasure of your company at
The Twenty Fourth Annual Ball
featuring
The Big Band Sound
to be held at the Winchester Indoor Lawn Tennis Center on the evening of Saturday, October 18th at nine o'clock
$15.00 per couple
Mail reservations to:
Mrs. James Barger
3 Lakeview Rd.
Winchester, Mass.
729-4760
Everyone is welcome
Donated by Cradock's Apothecary

M & R Ceramics
245 Pearl St.
Somerville
Classes: Mon-Wed.-Thurs. 7-10
Store Hours: Mon-Wed-Thurs. 10-3
•Greenware •Wiring
•Maco Paints
625-8751

PIANO LESSONS
Mary Amlaw
Master of Music, Boston University
Advanced
Intermediate
Beginners
Adults
33 Acton St., Arlington
648-5230

ORDER FUEL OIL NOW!

Fast dependable delivery!
We provide the service you deserve by prompt delivery. We also check your heating unit for possible needed corrections for more efficient use of fuel. Call today and stay warm this winter.
Fitzgerald Fuel Company
36 Church St., Winchester
729-3000

Tufts Guitar Studio
Pro instruction for Guitar, Electric Bass, Organ, Drum, Piano and Accordion
Rental and Repair
Studio 396-2395 — Res. 396-4020
388A Main St. Medford

WEIGHT WATCHERS NEW PERSONAL ACTION PLAN T.M.

"No two people have quite the same eating problems. Some eat when they get bored. To others, TV is a signal to start eating. I know what it's like. I've been there. That's why I'm so pleased to announce our new Personal Action Program. Join us now when we have so much more to help you reach your weight goal."
Jean Nidetch
Weight Watchers Founder
For Information Call
277-0030 (Brookline) or 453-6781 (Lowell) or write
30 Mann Street, So. Attleboro, Mass. 02703
Winchester - Thursdays 9:30 a.m. & 7:30 p.m.
Sons of Italy Hall, 117 Swanton Street
Burlington - Mondays 6:00 & 8 p.m.
Howard Johnson's, Middlesex Turnpike
Lexington - Wednesdays 10 a.m. & 7:30 p.m.
Knights of Columbus, Heritage Hall, 177 Bedford Street
Woburn - Tuesdays 7:30 P.M. Sons of Italy, 168 Lexington Street, (Opp. New YMCA)

BELLY DANCING
"The fun way to a trim shape"

As Taught by Georgianna Gannon
Experienced Instructor
Beginners & Intermediates
Morning & Evening Classes Now Forming.
Belmont Area
For Info Call
449-1012 — 449-1470

INDEPENDENT COMMUNITY BANK
We're Your Independent Community Bank...
We keep *your* money *here* . . . . where it belongs . . . . where it helps make a better and richer life for everyone in our community. When you deal with an independent community bank, you deal with a bank which is totally involved in the community it serves—and the best way we know to do that is to lend at home, to invest at home.
With us, what counts is the community in which we live and work, and the people we serve. Let us serve *your* banking needs—remember, you're an important part of us.
SUBURBAN NATIONAL BANK
The Only Independent Community Bank Serving Winchester
WOBURN OFFICE, CAMBRIDGE ROAD (Near Star Market)
PHONE 935-6660
Monday, Tuesday: 10:00 a.m. - 5:00 p.m.
Wednesday: 10 a.m. to 1 p.m.
Thursday and Friday: 10:00 a.m. - 8:00 p.m.
Saturdays: 9:00 a.m. - 12:00 noon (Drive-up Window Open Same Hours)
INDEPENDENT COMMUNITY BANK
MEMBER FEDERAL DEPOSIT INSURANCE CORPORATION
MEMBER FEDERAL RESERVE SYSTEM

# Coming events

**Thursday, September 25, 1:30 and 7:30 p.m.** "The Harvest of the Seasons," second film in Bronowski's Ascent of Man series, Winchester Public Library meeting room. Free.

**Thursday, September 25, 1:30-3:15** Senior citizens keep-well health screening clinic at Board of Health Clinic Room, Town Hall. Sponsored by Winchester Council on Aging, Board of Health and the Tri-Community Health Services, Inc. Appointments are necessary; call Senior Service Line for appointment, 729-2111.

**Thursday, September 25, 9:30 a.m.** Lynch Junior High School Guidance Department group meetings for parents of seventh grade students.

**Saturday, September 27, 8 p.m.** St. Mary's Mr. and Mrs. Club yankee swap, parish hall. For reservations, contact Dick and Kay Hines, 1 Eaton st.

**Monday, September 29, 7:30 p.m.** Women's physical fitness class with Gerlinda Boyack, Lincoln School Gym.

**Sunday, September 28, 4-6 p.m.:** Picture lending party of the Winchester Art Association at the home of Mr. and Mrs. Albert Vanderbilt, 332 Highland ave.

**Wednesday, October 1, 10 a.m.3 p.m.** Rummage sale, Winchester Unitarian Church. Open to public.

**Wednesday, October 1, 9:30 a.m.** Women's physical fitness class with Gerlinda Boyack, Ambrose School Gym.

**Thursday, October 2, 1:30 and 7:30 p.m.** "The Grain in the Stone," third film in Bronowski's Ascent of Man series, Winchester Public Library meeting room. Free.

**Thursday, October 2., 9:15 a.m.** Winchester Assoc. for Children with Learning Disabilities meet at 4 Ravenscroft rd.

**Thursday, October 2, 7:30 p.m.** Washington School Dad's Club, School Auditorium. Guest speaker: Dr. Anton T. Lahnston, Human Environment Institute, BU School of Education.

**Friday, October 3, 10 a.m.- 4 p.m.** Rummage Sale, Crawford Memorial United Methodist Church, Church and Dix streets. Public invited.

**Friday, October 3 9:15 a.m.** College Club Literature Group at home of Pam Boerner, 419 Highland ave. Discussion book; "Lie Down In Darkness" by William Styron.

**Saturday, October 4, 10 a.m. to 3 p.m.** Annual Wyman School fair. Lunch. Rain date, October 5.

**Saturday, Oct. 4, 6:30 p.m. to midnight** Immaculate Conception Parish benefit dinner dance at St. Eulalia's church hall, 50 Ridge st.

**Saturday, October 4, Noon-2 p.m.** Parkhurst Parents Association family picnic at Parkhurst playground. Rain date, October 5.

**Sunday, October 5** Winchester Bike-A-Thon to raise funds for Diabetes Research. For further information contact Josephine Vacca of 89 Johnson rd.

**Tuesday, October 7 9:30 a.m.** preliminary meeting College Club quilt group, learners and advanced; openings. Home of Pam Boerner, 419 Highland ave.

**Tuesday, October 7, 7:30 p.m.** Friendship Guild of First Congregational Church. Origami workshop in the Tucker Room.

**Tuesday, October 7, 7:30 p.m.** Winchester Historical Society presents slide lecture, "Ten By Land and One By Sea," on building restoration by Allen Hill, School Department meeting room, 15 High st. Public invited.

**Wednesday, October 8, 1 p.m.** Winchester Circle of Florence Crittenton League champagne luncheon and fashion show, Crawford Memorial United Methodist Church. Reservations, Mrs. Winthrop Knox, 1 Westgate rd., or Mrs. Herbert Wadsworth, 7 Cabot rd.

**Wednesday, October 8, 7:30 p.m.** Winchester Parent Faculty Association meets in high school social studies open area for panel discussion. Subject: "Understanding the High School." Moderator: Mrs. John Twomey.

**Tuesday, October 14, 1 p.m.** Florence Crittenton golden anniversary meeting at Mrs. Ralph Swanson's, 44 Swan rd.

**Saturday, October 18, 9 p.m.** Winchester Hospital Friends annual ball, Winchester Indoor Lawn Tennis Center. For reservations, contact Mrs. James Barger, 3 Lakeview rd.

**John J. Cirigliano, president of General Plumbing and Heating Co., was recently named chairman of the finance committee, vice-president and clerk of the board of trustees of the Community Co-operative Bank, Medford.**

## Town moderator renamed editor

Town moderator Raymond J. Kenney Jr., a partner in the Boston law firm of Martin, Magnuson, McCarthy and Kenney, was renamed editor-in-chief of the Massachusetts Law Quarterly, the official publication of the Massachusetts Bar Association.

A graduate of Boston College and Boston College Law School, Kenney has been practicing law since 1958.

He is currently chairman of the Governor's Judicial Nominating Commission and is a vice-president of the Association.

## Indian movement WHSR-FM feature

A special report on the American Indian movement will be featured on "American Pie: a radio news magazine" on WHSR-FM (91.9) this Friday night 7-10. This indepth report is a comprehensive documentary on the plight of the native American, covering the principal issues of treaty rights, reservation life, Indian religion and culture and the future outlook of the American Indian regaining his identy and traditional ways.

Here's the schedule for this Friday night:

7-7:15 The WINCHESTER REPORT. A review of the week's news including interviews with local personalities

7:15-7:30 BLACK IS...A program which focuses on the problems of Black Americans and Third World people.

7:30-8 KALEIDOSCOPE. A review of national and international news including a report entitled: "Is the SLA a CIA front?"

8-9 SPECIAL REPORT ON THE AMERICAN INDIAN MOVEMENT: "Wounded Knee: The Roots of the Earth"

9-10 WILLIAM RUNSTLER: "Political Trials in America" An address by the trial lawyer who defended the Chicago 7, Attica prisoners and Wounded Knee leadership.

On Saturday, WHSR-FM will broadcast the first home SACHEMS FOOTBALL GAME starting at 1:30 p.m. as the Sachems take on Watertown. John Fahey, the "Voice of the Sachems" will give the exciting play by play, while Mike Goodman adds some insight on the playing strengths of each team. Join WHSR in cheering the Sachems on to victory!

Any organization which would like to publicize events of community interest may send them to: WHSR-FM, 80 Skillings Rd. Winchester MA 01890

WHSR-FM PROGRAM SCHEDULE

Saturday, September 27
1:00 p.m. Sachems Pre-game Show
1:30 p.m. Sachems Football: Winchester vs. Watertown
4:00 p.m. Sign Off

Monday, September 29
1:00 p.m. Wolfman Jack
1:30 p.m. Deutsche Welle: Behind the Headlines
1:45 p.m. Winchester Community News
2:00 p.m. Musica Helvitica
2:30 p.m. What's the Issue?
2:45 p.m. Winchester Community News
3:00 p.m. Arthur Libby Presents
5:00 p.m. Chris Danley Show
7:00 p.m. Kerry McKenna Show
9:00 p.m. Sign Off

Tuesday, September 30
1:00 p.m. WHSR-FM Educational Production
1:30 p.m. Let's Learn Japanese!
1:45 p.m. Winchester Community News
2:00 p.m. History of Canada
2:30 p.m. Mary Knoll
2:45 p.m. Winchester Community News
3:00 p.m. Jim Girrard Show
5:00 p.m. Joe Musto Show
7:00 p.m. Joan & Jackie Show
9:00 p.m. Sign Off

Wednesday, October 1
1:00 p.m. Roger Carrol
1:30 p.m. North by Sea
1:45 p.m. Winchester Community News
2:00 p.m. Radio Netherland: Dutch Composers of the 20th Century
2:30 p.m. Deutsche Wille: Transportation — Past, Present, and Future
2:45 p.m. Winchester Community News
3:00 p.m. Jim Gast Show
5:00 p.m. Steve Geary Show
7:00 p.m. John Fahey Show with the Quizmaster (Mike Goodman)
9:00 p.m. Sign Off

Thursday, October 2
1:00 p.m. WHSR-FM Educational Production
1:30 p.m. Let's Learn Japanese!
1:45 p.m. Winchester Community News
2:00 p.m. History of Canada
2:30 p.m. Men and Molecules
2:45 p.m. Winchester Community News
3:00 p.m. Charles Cusson Show
5:00 p.m. Brian Zudeck Show
7:00 p.m. Tom Abdella Show
9:00 p.m. Sign Off

Friday, October 3
1:00 plm. Country Cookin'
1:30 p.m. Deutsche Welle: Science Journal
1:45 p.m. Winchester Community News
2:00 p.m. Radio Sweden: Swedish Spectrum
2:30 p.m. Law for Laymen; Waste Not
2:45 p.m. Winchester Community News
3:00 p.m. Jazz in the Spotlight
5:00 p.m. The Sounds of Jazz
7:00 p.m. American Pie: A Radio News Magazine
10:00 p.m. Sign Off

## Flea market

Mrs. Ruth Lieberman of 17 N. Gateway, is a general committee member of B'nai B'rith Women's Council of Greater Boston, which is sponsoring the 4th Annual Dedham Antiques and Flea Market.

The event, which includes food, beverages, booths with bazaar items, and free parking, will be on Sunday, October 5, from 10 a.m. to 6 p.m. at Lechmere Sales shopping center, Rte. 1, Dedham.

## Two Bloodmobile visits scheduled

Two Red Cross bloodmobile visits to Winchester within one week have been reported by William P. O'Connor, Winchester Chapter's blood chairman.

For more than a decade, said O'Connor, the Sons of Italy have supported Winchester's successful blood program with an annual winter visit of the bloodmobile at the Swanton st. club house.

Now, under the leadership of Lawrence Dattilo of the club, a fall visit is scheduled - Saturday, Oct. 4, from 12 to 5.

"All donors are welcome," said Datillo, "whether members or not."

And less than a week later, St. Eulalia's Church will host a bloodmobile visit - Wednesday, Oct. 8, from 2 to 7:30. Mrs. Robert J. Carey, long-time chairman of the church's blood committee, will be in charge. All donors are welcome.

Appointments for either of these visits may be made by phoning the Chapter House of the American Red Cross on Church st.


FULLY PERSONALIZED CHECKS
You and you alone with The Shawmut Way.
Drop by and ask about The Shawmut Way. It's a banker's dozen of personal services all for the price of one.
Shawmut County Bank Member FDIC

YES
The All New Alfa Romeo Is Here!
Alfetta
Come in and Drive this Sensational Automobile
GASTON ANDREY, INC.
20 WATERTOWN STREET, WATERTOWN
GASTON ANDREY
We are as close as ...
15 Mins. from Arlington (Rte. 16 all the way to the front door) 20 Mins. from Winchester (Mystic Valley Pkwy. to Rte. 16)
Also Convenient to Boston Transportation
Open Evenings 923-9230

Your Fireplace Saves Oil!
Save on oil this winter by using your Fireplace with a "Glass Enclosure."
Twenty years in the Fireplace Equipment business...Free Estimates
-call-
648-9096
GLASS ENCLOSURES OF ARLINGTON

• Art • Ceramics • Photography
Fall Workshop for Children and Adults
Project Inc.
For Brochure Call 491-0187
141 Huron Ave. Cambridge 02138

NOW OPEN!
Peg's Thrift Shop
12 Park Ave., Arlington Heights (opposite Gulf Station)
Consignments Taken 50-50
• Clothes • Accessories • Toys • Games • Jewelry • Bric-a-Brac • Furniture, etc.

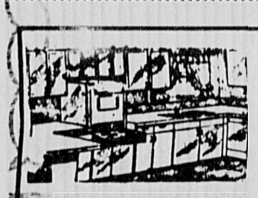
CUSTOM-BUILT KITCHENS
Designed to Suit Your Individual Taste
PLUMBING-CARPENTRY CABINETS-ELECTRIC RANGES DISHWASHERS-DISPOSALS
BATHROOMS INSTALLED COMPLETE
Carpentry-Tile-Plastering-Plumbing Installed to Owner's Satisfaction
Oil Burner Sales and Service Gas Fitting Shell Fuel Oil Plumbing Fixtures and Supplies Sold and Installed By Competent Workmen
J.J. BLACK & SONS, Inc.
25 Houghton St., Woburn 933-1947
Master Plumbers-Mass. Lic. 4487-5849
Member of Woburn Chamber of Commerce

AVERY'S
NEW 1976
TV's RCA's and ZENITH
RADIOS
STEREOS
COLOR TV's
SALES & SERVICE
1201 Mass. Ave. Mass. Lic. No.2155 Master Tech. Arlington
Open Evenings Until 9:00 - Saturdays Until 6:00
FOR YOUR TV SERVICE
643-8770

BLACK BOW TIE
Delicatessen Catering
4 CORNERS WOBURN 933-6794
LARGE MEATBALL SUB 59¢

We're Ready To Play Ball!
1976 BUICKS
CHOOSE THE CAR YOU WANT... WE'LL MAKE YOU A DEAL YOU CAN'T REFUSE!
NO Ifs NO Butts NO Phoney Rebates
Just Down To Earth Low Low Prices
Backed By Quality Service
By a Quality Dealer
ARLINGTON BUICK-OPEL

835 Mass. Ave. 643-5300 Open Evenings

Arlington Furniture Co.
Come on over to our house... and save!
Now . . . Made to your Special Order . . . any Ethan Allen sofa shown here in your choice of over 240 different colors from a select group of over 60 different fabrics . . .

84" Tuxedo features scroll arms, bolster pillows, and a gently rolled back.
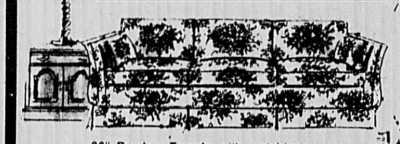
86" Bombay Tuxedo with matching arm bolsters creates a gracious, formal look.
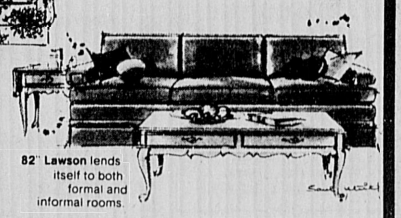
82" Lawson lends itself to both formal and informal rooms.
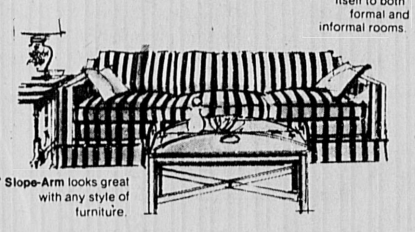
89" Slope-Arm looks great with any style of furniture.
each at one low price...
$549.00
We've made it easy for you to have the style sofa you want in the right fabric and at a price that makes sense. Choose any one of these four beautiful sofas and then have it made up specially for you in any fabric from our extra wide choice of weaves, textures, patterns, and colors . . . each at this special price. Or you can choose from higher priced fabrics at comparable savings. Visit our Ethan Allen Gallery soon and let our home planners help you select a sofa that's just right for your home.
All sofas feature Ethan Allen quality construction, arm covers, and lined kick pleats.
Come on over to our house for the Ethan Allen Decorating Series.
Call now for reservations
646-8838
Plan to attend this exciting series of decorating classes and workshops. Each event is packed with valuable information and new ideas to help you create the beautiful home you want
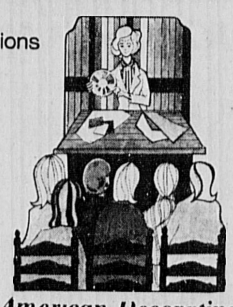
Arlington Furniture's special consumer information workshops will show you how to get more value for your decorating dollar. This FREE series will help you learn all the basics in room planning and decorating.
Choice of morning or evening sessions.
Series Starts Week Of Sept. 30th.
"Great American Decorating Ideas"
Arlington Furniture Co.
Ethan Allen Gallery
483 Massachusetts Avenue - Arlington Center at Route 60
Mon. Wed. Fri. til 9 p.m. Tues. Thurs. Sat. til 5:30 p.m.
MasterCharge Bank Americard Budget and layaway Plans
Phone 646-8838

# Hearthstone

## Open markets draw collectors; date back to Medieval times

By Elizabeth
Star Correspondent

The nip of autumn is in the air and the sign of the flea market is abroad in the New England countryside.

Also signs for auctions, lawn sales, and garage and attic cleanouts.

You don't have to travel far from Winchester to attend a well-planned flea market. The Jaycee-ettes gave all they promised Saturday with more than 80 dealers of antiques, collectibles, bric-a-brac, white elephant table and craftsmen selling wares.

The appeal of a second-hand market draws serious collectors, bargain hunters, browsers, and hobbyists. There is always the expectation of finding an undiscovered treasure or picking up bargain goods for pennies. I have done both and have become a flea market fan. Furniture, tools, and toys have been the rock bottom bargains, imported china, tableware and bric-a-brac have been the undiscovered treasures. But then, to paraphrase, value and beauty is in the eye of the beholder.

My more practical spouse is more direct is his approval of a $5 "binge" at a market that doesn't dent the family finances. Therefore, we stay way from auctions.

Open markets are nothing new. They date back to Medieval days. Baghdad, a city of 4,000 years old, had bustling bazaars under tattered awnings in the winding streets of ancient days. The Romans, Greeks; Babylonians and Egyptians also partook of open air markets.

American flea markets appear to have derived their name from the inventive French. About 1850, a group of junk dealers and rag pickers spread their wares in an open field north of Paris near the Porte de Clignagcourt. This "marche aux puces" or market of fleas has grown into a world-famous city within a city with 2,000 shops and nearly as many dealers.

Closer to home, last year's Jaycee-ette flea market produced a nice sampling of antique and not-so-old carnival glass for a visiting relative and bargain price toys and cookbooks for me.

I also received a lesson from my knowledgable relative on the marigold colored glass which I had spurned as being too garnish. She explained that the glass, sometimes called Cinderella glass or poorman's Tiffany, is a popular collectible often found at garage sales and flea markets.

This pressed glass was produced in quantity in the 1880's to about 1925. It was often given out at fairs and carnivals as premiums which gave the iridescent glassware its names.

These early pieces are eagerly sought because a lot of handwork and skill went into them. Later they well mass-produced so cheaply they were given away as grocery premiums. There are over 500 patterns a wide variety of quality, and numerous pieces still available at low cost.

I was shown some horrendous examples and some real treasures at the parking lot. My relative happily gathered up some poorly made ashtrays and plates together with some beautiful cobalt-colored vases of an early vintage in order to illustrate a talk before a collectors' group.

At the same time I picked up a small pottery pitcher with a charming hand-painted swan for my daughter who enjoys the waterfowl at the Mill Pond. The cost was 50 vents.

Recently I wandered into the U-Mass art gallery on Arlington street, Boston, and saw a bicentennial pottery show. It was a pleasant surprise to learn my pitcher was made by an early handcraft pottery commune of immigrant Boston working girls around the turn of the century.

The informal pottery with stylized flowers and Beatrix Potter type animals is an American folk art avidly sought by collectors of Americana.

Because the designs are distinctive and pottery is not a valuable antique, maybe I will turn up another piece at a future flea market or secondhand store. But then, the search will be half the fun.

## *Public hearing on redistricting set for Oct. 14*

There will be a public hearing on proposed districting as required by Section 2-2 of the town charter on October 14 in the selectmen's meeting room of the Town Hall.

The preliminary report of selectmen shows there will be eight districts rather than the previous six precincts.

Districts have approximately 2,900 voters in each out of a total of 23,239 voters.

Prior to the hearing, the names and addresses of voters in each proposed district and the description of the boundary of each district will be available for inspection at the selectmen's office between 8:30 a.m. and 4:30 p.m. Monday through Friday, except Columbus Day, October 13.

### Archival center

The Winchester Archival Center is now open to all. It is located on the lower floor of Sanborn House, 15 High st. Hours are Tuesday afternoon from 1 to 5 and Wednesday evenings, 7 to 10.

## Hospital Friends Ball October 18

"Harvest Moon" is the theme of the Winchester Hospital Friends 24th annual ball to be held October 18 at 9 p.m. at the Winchester Indoor Lawn Tennis Center.

According to Ann Bonner of the Friends, as this is the 25th anniversary of the Friends of Winchester Hospital, the planning committee expects an enthusiastic response to their invitation to attend.

Music will be provided by The Big Band, comprised of 17 musicians, some of whom have played with big bands of the past.

Mrs. Winthrop Earl is chairlady for the ball. Serving on her committee are Mrs. Russell Strout, treasurer; Mrs. William Rhodes and Mrs. Dean Carleton, decorations; Mrs. Ralph Norton and Mrs. Thomas Raphael, floor arrangements;

Also, Mrs. Joseph Bonner, publicity; Mrs. James Quinn, refreshments; Mrs. James Barger, invitations and tickets; Mrs. Anthony Pelletier, patrons; Mrs. Thomas Foley, special services; Mrs. William Everett, clean-up and Mrs. Martin O'Donnell, donations.

Door prizes from local merchants will be awarded.

Tickets may be obtained from Mrs. Barger, 3 Lakeview rd. There will be tables to seat 10 to 12 people.

Proceeds from the ball will be used to purchase equipment for Winchester Hospital.

**...Senior Service Line telephone hours are Monday through Friday, 9 a.m. to 3 p.m. Call 729-2111.**

Mrs. Ralph Norton, and Mrs. Thomas Raphael, floor arrangements; Mrs. Thomas Foley, special services; and Mrs. Martin O'Donnell, donations, are finalizing plans for "Harvest Moon," the 24th Annual Friends of the Winchester Hospital Ball, to be held October 18, 9 p.m., at the Winchester Indoor Lawn Tennis Center.

## Jaycees to stage 'Haunted House'

The Winchester Jaycees are planning to treat residents again this Halloween with a "Haunted House".

Camp Joy on South Border rd. will be the site. Shows will run Oct. 26-Oct. 31 from 7-9 p.m., with a matinee on Sunday Oct. 26.

In taking on this event, the Jaycees hope to provide a healthy alternative to traditional Halloween trick or treating as well as to provide funding for many of their other civic projects.

Anyone interested in acting out his or her ghoulish fantasies as a member of the cast may contact Bob Joyce this year's project director.

BE A GOOD NEIGHBOR. HELP THE GOOD NEIGHBOR.
The American Red Cross

New Homes · Remodeling · Restoration
MOORE ASSOCIATES Inc.
BUILDERS & DESIGNERS
34 Robin Hood Road
Arlington, Mass. 02174
JOHN E. MOORE, Pres. 643-5355
over twenty five years experience

WEIGHT WATCHERS
Keeping Fit Can Be Fun At...
THE HILLSIDE
The Hillside is a beautiful physical fitness facility. We invite you to tour our facility or call and we will send you our new brochure.
120 Cambridge St. (Rte 3A) 273-1890
across from Burlington H.S.

Winchester Business Association — wba
Convenient Shopping Hours
Topsy-Turvy
528 Main St.
729-7067
Mon. thru Sat. 9:30 to 5:30,
Thurs. nites til 8:00 P.M.
Baskin - Robbins Ice Cream
527 Main Street
729-7953
10 a.m. to 10 p.m. 7 Days a Week
Gateway Travel Service, Inc.
17 Waterfield Road "On the Common"
729-6900
Mon. thru Fri. 9 to 5 — Sat. 9 to 1 p.m.

You are invited by
Armando
Hair Stylist
to give him a call
729-9884
Open 6 days a week
Mon., Tues., Wed., Sat.
8:30 a.m. - 6 p.m.
Thursday
8:30 a.m. - 9 p.m.
Friday
8:30 a.m. - 7 p.m.
558 Main St.,
Winchester
maQ

eb
Restore Your Home... DON'T HIDE IT!!!

During Restoration...

After Restoration...

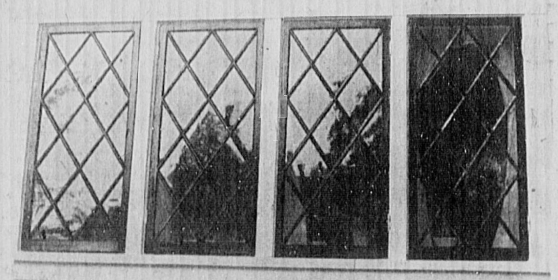

This Olde House

What do you do about an ancient and beloved family home, that sheltered many families since 1843, has not outlived its usefulness and refuses to die? Wind, rain, hail, snow and even hurricanes have battered it in vain.

The lovely old house pictured here is the home of Mr. and Mrs. Robert P. Henry, 3 Wildwood Street, Winchester, who live there with their son, Larry. Three daughters, Roberta, Jean and Andrea where married from this, their childhood home.

In Henry Smith Chapman's "History of Winchester" 1936 "the local builders Sumner Richardson, Gardner Symmes, Dana Fay and John Coats were busy men. For some reason Church Street was long neglected in this season of active house building. Until 1850, the only house along its mile of length between the foot of Rangeley, where stood the "Parker and Collins" house, and Cambridge Streets was one at the corner of Wildwood Street built by Gardner Symmes. It was later moved back on to Wildwood Street and still stands. In this house lived Ebenezer Smith, the mysterious donor of a town clock to the infant town of Winchester. The great stretches of the West side, now so thickly built upon, were in 1840, and remained for many years thereafter, farm land mostly owned and tilled by the Wymans, Marshal, George and William."

The Henry home is undergoing exterior restoration by the Joseph Voner Company, of Somerville Mass., Restoration Specialists. The old shutters are off and stacked, patiently waiting for the house to undergo a sanding and stripping treatment in preparation for a new white painting. Only then will this old house cease groaning and will settle down once more to shelter the Henrys' and to be the belle of the ball when the Henry children, and grandchildren return for their many visits to this old house.

During Restoration...

After Restoration...

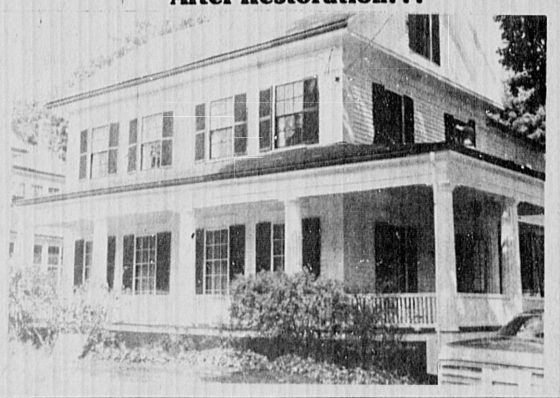

Von's Housepainting and Restoration

Call Anytime
666-0783

The owner of Von's Housepainting and Restoration, Joseph F. Voner, has been restoring and painting homes on Winchester and vicinity for the past ten years. His family can boast fifty years in the contracting business and related fields. When you see a home with a Von's Housepainting sign in their yard, you know the work will be done by experts.

Call Anytime
924-4426

## LWV fund drive begins October 3

The Winchester League of Women Voters will begin its drive for financial assistance to carry out the coming year's programs on Friday morning, October 3, beginning at 9:30.

Members will meet for coffee at the home of Mrs. Charles Dutoit, finance chairman, and coordinate goal-reaching plans.

The league is a non-partisan group which strives for good government through study and action on national, state and local issues.

In Winchester, study units keep the public informed on many current and crucial issues.

Some of the new units will deal with the role of the executive branch of national government. There will also be an evaluation of state-local policy making in public education, with focus on the financial independence and accountability of local school committees, collective bargaining and tenure.

The Winchester league also compiles an annual directory of town meeting members, provides voter information and services, sponsors candidate's night prior to elections, and presents programs of local interest, such as the recent meeting on town manager form of government.

Member dues and contributions provide two-thirds of the annual budget. The rest comes from contributions of residents and businesses who are interested in the league's effort to provide active and informed participation in government.

Members working with Mrs. Dutoit on finances are Mrs. H. Kimball Archibald, Mrs. Wilbur F. Lewis, Mrs. Robert Mulford, Mrs. Donald Peck and Mrs. George Weiffenbach.

## Fun-for-all fair at Wyman Oct. 4

A fun-for-all fair featuring kite making and spin painting will be held at the Wyman School October 4 on the school grounds.

The fair will also have old favorites such as an extra-large moon walk, a surprise grabs booth and a haunted house.

Geared primarily toward elementary school children, the fair will also have items for parents including a place to sit and have coffee or lunch.

Mrs. John Pastore, fair chairman, reports that refreshments will include lasagna, quiche, and hotdogs.

Special booths will feature items from "gramma's attic," plants, handmade crafts and books.

Rain date will be October 5.

## Two vacanies on committee

There are two vacancies on the Winchester Energy Conservation Committee.

Winchester residents who are interested in serving on the committee, approved by the December 1974 town meeting, are asked to indicate their interest in writing to Town Moderator Raymond Kenney Jr., 5 Salisbury st.

The vacancies came about with the recent resignations of Thomas E. Phalen Jr. and John J. Carroll Jr.

## Atomic energy uses lecture theme at the junior highs

A demonstration lecture on atomic energy and its uses, conducted by Wentworth College of Technology, Boston, will be presented at McCall Jr. High School Wednesday, Oct. 1, and Lynch Jr. High School, Thursday, Oct. 2.

The program, titled "This Atomic World", is designed to acquaint students with the basic principles of nuclear energy, its sources, and its role in agriculture, industry, medicine and research. The grant for conducting this lecture-demonstration program among schools in Eastern Massachusetts was awarded to Wentworth College of Technology by Boston Edison Company.

Robert J. Phillipo will present the assembly program, which explains in student terms the structure of atoms and the operation of nuclear reactors as well as such concepts as radiation, fission, and fusion. Mr. Phillipo has completed extensive training at Oak Ridge Associated Universities in Oak Ridge, Tennessee. He holds an associate degree in electronic engineering and a B.S. degree in engineering technology from Wentworth College of Technology.

Specially designed electronic equipment is used during the 40-minute program to demonstrate the sources of radiation, how nuclear energy is harnessed to furnish electric power for cities, and the use of radioisoptopes to aid in diagnosis and treatment of diseases and to learn more about life processes.

A blackboard talk or demonstration lecture to science classes, which deals more specifically with the topics of atomic structure, radioactivity, radiation biology, and careers in nuclear science, follows the assembly.

The program is operated in cooperation with Oak Ridge Associated Universities (ORAU) and the United States Atomic Energy Commission. ORAU is a non-profit educational and research corporation of 43 Southern colleges and universities, operating under contract with the Commission and other agencies. One of its major programs is operation of the AEC's nationwide exhibits program.

The "Atomic World" program scheduled here is one of 18 similar units appearing daily at high schools throughout the country. They are part of an extensive traveling exhibit program designed to bring the public a greater understanding of atomic energy and its uses.

## Troop 507 begins yearly program

Troop 507, one of Winchester's oldest Boy Scout Troops, is beginning its yearly program. The troop meets at the Lincoln School Gym every Thursday at 7 and boys between 11 and 17 are welcome.

The program consists of a wide variety of outdoor experiences ranging from canoeing, camping, mountain climbing and backpacking, to trips to historic and recreation areas throughout New England.

For their first outing, the boys will be going to Fernald's Farm in Nottingham, New Hampshire, for a camp out that emphasizes getting the new fathers out camping with their sons who have just joined the troop. In addition to fun and games, there will be instruction in such basic skills as outdoor cooking, making camp, work with map and compass, and knife and axe.

Any boy interested in joining the troop is asked to come to the meeting tonight to meet with troop leaders.

## Plant adoption program resumes

The Winchester Seniors Association will again sponsor a house plant adoption program this fall.

Clarence Borggaard of Franklin rd., who last year planned and executed the plant give away program for the association, will be in charge.

The plan works like this, says Borggaard: As the first killing frost approaches he and other volunteer gardeners will pot their plants to save them from extinction. These plants will then be taken to the headquarters of the Seniors Association at Lincoln School, 161 Mystic Valley Parkway.

There, any senior citizen may claim a plant for adoption—promising, of course, to give it care and nourishment for the winter, says Borggaard.

Among the plants expected to be available in this give-away program are patient Lucy, geranium, philodendron, coleus, wandering Jew , sanserveria, and Swedish ivy—all easily nurtured winter house plants.

The association reports any senior citizen who would like to become a plant foster parent should phone the Senior Service Line (729-2111) and ask that his name be placed on the list of beneficiaries. When the first frost comes and the harvest of plants is completed, the seniors office will phone and the plants can be picked up.

Borggaard appeals for help from other gardeners, senior citizens or younger gardeners who have one or more plants that should be saved by adoption. Contact the seniors office or Clarence Borggaard for more information or to be included in the program.

## *Housebreakers prefer cash*

Thieves in Winchester were as busy as usual this week, but, according to police, they overlooked many valuables and concentrated on taking cash.

There was a housebreak last Wednesday at a Town Way dwelling. Entrance was gained through a side door. The house was ransacked and money was taken.

There was another housebreak at a Church street residence. Entrance was gained through an unlocked rear door. A small amount of silverware and a jar containing five pills was missing.

Last Thursday a station wagon was entered during the night at 33 Loring ave. A guitar valued at $275 was stolen.

There was a theft reported at the Parkview Apartments, Swanton street, on Saturday. A watch, several silver dollars and $20 in cash was stolen. Bikes were stolen from 28 Pilgrim rd. and 2 Pilgrim drive.

A power failure in the vicinity of Cross street Sunday morning was the result of a truck hitting a telephone pole on Carter street. Boston Edison sent a crew to restore power.

There were several reports of car windshields broken and other damage to cars this week. On Saturday a Mystic avenue resident reported tires slashed.

A Grove street resident called police to report her daughter witnessed a man about 40 years old exposing himself.

On Sunday police received a report of 14 broken windows at the Mystic School.


BONELESS!
CHUCK ROAST $1.08 lb.

BONELESS UNDERCUT ROAST $1.18 lb. | BLADE STEAK $1.28 lb. | CUBE STEAK $1.58 lb. | CENTER CUT BLADE STEAK $1.38 lb.

STEW BEEF $1.38 lb. | SANDWICH STEAK $1.68 lb. | ITALIAN STYLE BEEF CUTLETS $1.88 lb. | 5 LB. OR MORE GROUND CHUCK 98¢ lb.

FRESH GRADE A CUT UP CHICKEN 59¢ lb.

WHOLE, MILK FED VEAL LEGS $1.08 lb.

CHICKEN BREAST ¼'s 69¢ lb. | CHICKEN LEG ¼'s 59¢ lb. | Boneless VEAL ROAST $1.18 lb. | Veal for CACCIATORE $1.38 lb.

FRESH — No charge for boning PORK SHOULDER 98¢ lb.

DEE'S HOT OR SWEET ITALIAN SAUSAGE $1.48 lb.

FANCY BRISKET — *Mild Cure* Center Cut $1.28 lb.
Corned Beef lb. $1.08

*Fresh Cut Deli Specials*

ROAST BEEF ½ lb. 98¢ | BOILED HAM ½ lb. 98¢
SWISS CHEESE ½ lb. 98¢ | GERMAN BOLOGNA lb. 98¢
PRESSED HAM ½ lb. 98¢ | Colonial Tasty Ten Franks lb. 98¢
Colonial Cold Cuts 2 6 oz. pkgs. 98¢ | Colonial 12 oz. BACON $1.59

GALLAHUE'S GROCERIES

Sweet Life, Assorted & White PAPER TOWELS 145 ct. 39¢
KRAFT MAYONNAISE 32 oz. 99¢
Aunt Jemima PANCAKE MIX 2 lbs. 69¢

CAMPBELL'S TOMATO SOUP 6 10¾ oz. $1
Chase & Sanborn COFFEE Reg. Only 99¢ 1 lb. can
Golden Griddle PANCAKE SYRUP 24 oz. 89¢

FAB DETERGENT 49 oz. 99¢
Palmolive Liquid DISH DETERGENT 22 oz. 59¢
Birds Eye ORANGE JUICE 4 6 oz. $1

Libby's French or Cut GREEN BEANS 4 16 oz. $1
SWEET LIFE CIDER 64 oz. 69¢
Sweet Life, 4 Varieties CAKE MIXES 18½ oz. 49¢

Libby's Peas, Whole Kernel CREAM CORN 3 17 oz. $1
DIXIE BELL SALTINES 1 lb. pkg. 39¢
HOOD'S CORONET ICE CREAM ½ gal. $1.29

FRESHEST PRODUCE IN TOWN

Russet, 5 lb. bag POTATOES 59¢
California, Cello Pak CARROTS 2 for 39¢
Large, Beefsteak TOMATOES 39¢ lb.

Gallahue's Coupon—Good Sept. 22-27 LIMIT 1
SUGAR 5 lb. bag $1.29

Gallahue's Coupon—Good Sept. 22-27—Limit 4 With $5.00 Purchase or more
Fresh MILK Gal. $1.29

WAKEFIELD 1117 MAIN STREET — GALLAHUE'S — STONEHAM 259 MAIN STREET
OPEN 8 a.m. to 9 p.m., Monday-Saturday
OPEN 8 a.m. to 10 p.m., Monday-Saturday
WE RESERVE THE RIGHT TO LIMIT QUANTITIES
WE ACCEPT USDA FOOD STAMPS AT BOTH GALLAHUE STORES



GUARANTEED CHECK CASHING
Indubitably with The Shawmut Way.
Drop by and ask about The Shawmut Way. It's a banker's dozen of personal services all for the price of one.
Shawmut County Bank Member FDIC



Rummage Sale
Winchester Unitarian Church
Main Street and Mystic Valley Parkway
Wednesday, October 1
10 A.M. - 3 P.M.



If Price and Location Are Your Prime Concerns

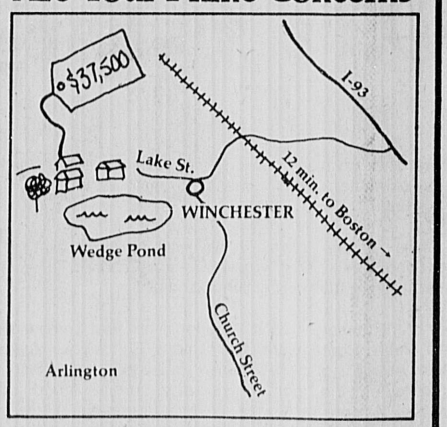


Consider Our $37,500 Townhouse in Winchester

When it comes to purchasing a home, most people put price and location first. That's why we think that our 2-BR townhouses in Winchester, at prices ranging from $37,500 to $41,000, are the best condominium buys in the state. The train station is a short walk (travel time to North Station: 12 minutes), the supermarket is just around the corner, and 15 tennis courts are up the street. The units have two floors of well-designed living space plus a basement that can be made into at least two rooms . . . owners are using them as dark rooms, rec rooms, offices and workshops . . . you name it. Parking is included and we can arrange excellent financing terms. To top it all off, the condominiums are located on the shore of Wedge Pond, where you can swim, boat and watch the ducks and geese that regularly stop here on their migratory routes. The model is open from noon to 7 p.m. seven days a week or by appointment. Call 729-3389 for information.

Located at 60 N Lake Street, a quarter mile from the center of Winchester.

Wedgepond

Coward means shoes with comfort and fashion!

Today, a woman wants good looks and great comfort when she buys shoes. That's what she always gets at Coward. Here's the classic leather step-in with designer accents. It's just one of the big Coward collection. Available in black, brown, navy. Size 6 to 11, widths in fit AA to EEE (All widths in most sizes).

$26.00

(Size 11 Slightly Higher)

Major Credit Cards Honored
Free Catalogue On Request

COWARD
552 Main St., Winchester
Hours: 9:00 to 5:30
Monday thru Saturday



The American Premium Payers

Who tells them they're getting the best insurance for their money?

How do you know your car insurance will provide maximum benefits for your premium? Who's warned you how much you could lose if your home insurance slips below 80% of replacement cost? When's the last time someone *studied* your life and health insurance? One company does it all; does it well.

It's your money. It won't cost you a nickel to find out just what it's buying you.

We want to keep you safe, and sound.

American Mutual INSURANCE COMPANIES, WAKEFIELD, MASS. 01880

# FRIDAY, SEPTEMBER 26 TO SATURDAY, OCTOBER 25

AVERY'S

## 44th AVERY'S RADIO SUPPLY Inc. ANNIVERSARY Sale

1201 Mass. Ave., Arlington — 643-8770 — Mass. Master Lic. No. 2155

## COLOR TV's RADIOS PORTABLE TV's

## Stereos Cassette Tape Recorders

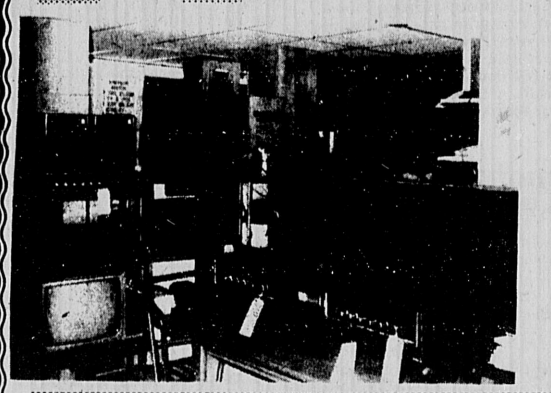

If YOU are planning a Color or Black and White TV purchase this Fall or for Christmas, you can save by buying right now!

Anniversaries are always special and this year when even every penny counts, we'll celebrate our anniversary by offering you some very special values in Color and Black & White Television Sets, Stereos and Radios. You'll find it well worth you while to choose your new RCA or Zenith, the two most wanted brands, during this annual Sale, and pocket the savings yourself. Check the prices, and compare them with your favorite discount store. The savings, value and service are right here!

**Same Day or Next Day Delivery of Models in Stock**

## CELEBRATING OUR 44th ANNIVERSARY YEAR

---

SAVE ON ZENITH QUALITY — ZENITH® — DURING OUR ANNIVERSARY SALE!

### new 1976 23'' compact consolette

DIAGONAL

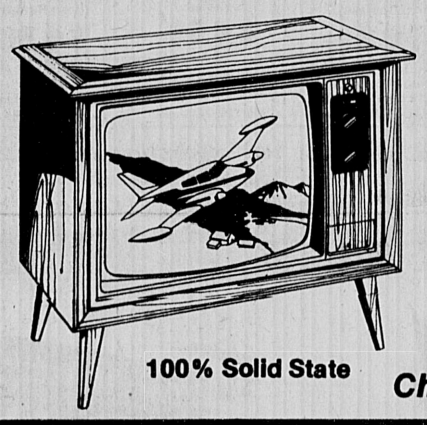

100% Solid State

### SOLID-STATE CHROMACOLOR II

**USES UP TO 64% LESS ENERGY!**

**The ASHBURY G4543W**

**Contemporary Styled Lowboy**

Contemporary styled lowboy console finished in simulated grained Walnut with gracefully tapered legs of simulated wood material in matching color. Solid-State Super Video Range Tuning System. Synchromatic 70-Position UHF Channel Selector. Chromatic One-button Tuning. Automatic Fine-tuning Control. VHF/UHF Deluxe Spotlite Panels.

***Choose Zenith...your best color tv value!***

---

ZENITH 100% SOLID-STATE CHROMACOLOR II

**25"** DIAGONAL

- Brilliant Chromacolor Picture Tube
- Energy Saving Chassis with Power Sentry System
- One Button Color Tuning
- Walnut Veneered Top and Ends, Simulated Wood Front and Base

G4742W — 100% SOLID-STATE

---

ZENITH Allegro® Sound Systems

100% SOLID-STATE

F589

- AM/FM/Stereo FM Tuner/Amp
- 8-Track Cartridge Tape Player
- 3-Speed Record Changer
- Simulated Walnut Finish
- Allegro 3000 Speakers

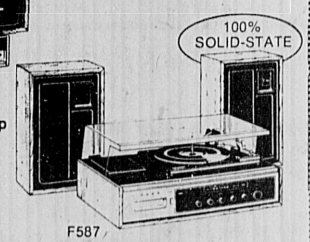

100% SOLID-STATE

F587

- AM/FM/Stereo FM Tuner/Amp
- 8-Track Tape Player
- 3-Speed Record Changer
- Simulated Walnut Finish
- Allegro 1000 Speakers

---

100% SOLID-STATE ZENITH CHROMACOLOR II Portable

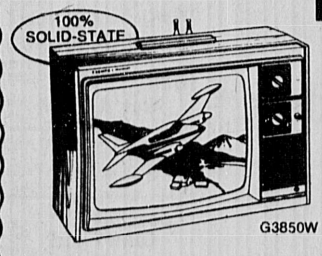

100% SOLID-STATE

G3850W

Value Packed Budget Priced

**17"** DIAGONAL

. Energy Saving Chassis with Power Sentry

. Famous Zenith Quality . Simulated Walnut Finish

---

ZENITH AM/FM CLOCK Radios

100% SOLID-STATE

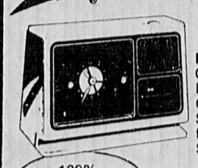

**F452**—AM/FM Clock Radio with Lighted Semi-Circular Dial. Simulated Wood finish, AFC, Sleep Switch and Alarm.

**F460**—AM/FM Digital Clock Radio with AFC, Sleep Switch, Radio and Radio-Buzzer Alarms.

**Choose your Zenith from these and many other Zenith models!**

---

VALUE PRICED ZENITH B&W PORTABLES

**19"** DIAGONAL

G2040W—

100% SOLID-STATE

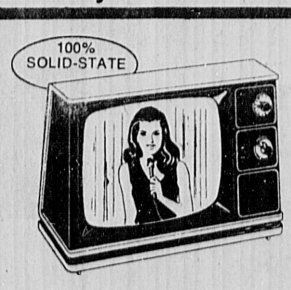

100% SOLID-STATE

**12"** DIAGONAL

**G1350**—Compact. Personal size portable in choice of three colors. Full Zenith quality.

**All priced to give you more for the money that you spend. . .**

jan

---

FROM RCA New XL-100 for 1976!

*** AT PRICES LOWER THAN 1954!**

**COME IN FOR A DEMONSTRATION OF THE GREAT NEW LINE OF 1976 RCA XL-100 AT AVERY'S**

You've never seen Color TV like the new RCA XL-100 for 1976! RCA's latest technical achievements give you an unsurpassed performance. This is the year you *must* see RCA first!

- Price & Style For Every Family
- 15", 17", 19", 21", 25" Screen Sizes
- 100% Solid State Reliability
- Black Matrix Picture Tube
- Automatic Fine Tuning & Pushbuttons
- 82 Channel "Click" Selection UHF/VHF
- Uses 24.5% Less Power
- Modules For Easy Servicing
- Decorator Colors & Finishes

NOW GOING ON — LIMITED QUANTITY

## BIGGEST RCA XL-100 CLEARANCE IN HISTORY

Full 1 year warranty on parts & labor on 1975 RCA XL-100

---

## Get RCA Reliability

RCA 21 inch diagonal measurement

### RCA Contemporary *Consolette*

25 inch diagonal measurement

### RCA Black & White, Too!

INDOOR "SPORTABLE" Model AU192 (AC only) 19" (diagonal) picture

100% Solid State

RCA has styles in portable and console Model XL-100's to fill every TV need!

The PROJECTA 15 Model ET353

15 inch diagonal measurement

RCA quality and value in our lowest price XL-100!

---

***COMPARE! RCA COLOR TV PRICES HAVE BEEN GOING DOWN**

**1954** — The model that started it all. RCA's first color TV, a 15" console, went to market in a big tube-filled cabinet, with a price tag that was even bigger. A whopping $995!

**1964** — Screens were getting bigger, prices smaller. The 18" table model was $449.95; round-tube 21" consoles started at $599.95! Today, you get much more for much less from RCA.

## If it isn't RCA, it isn't XL-100

**with RCA XL-100, 100% Solid State Color TV. . .No chassis tubes to burn out.**

**All priced to give you more for the money that you spend. . .**

**Open 8 a.m. to 9 p.m. - Saturday until 6 p.m.**

# MacNeill wins men's singles championship seventh time

Bill MacNeill, with a convincing 6-2, 6-4 win over Peter Campbell, retained the men's singles crown. MacNeill has now won the singles championship seven times. Campbell, who was seventh seeded, was the surprise of the tournament. He defeated second seeded Steve Hafner, in the quarter finals, on his way to the finals.

In the men's doubles, the fourth seeded team of Julian-Ankerson defeated the top seeded team of Salter-MacNeill in the Quarter finals on their way to winning the doubles championship.

Due to the inclement weather, the women's singles will be played this Saturday morning. The finals of the women's doubles and the mixed doubles will be played during the week. Dates and times will be posted at the Packer courts. The results are as follows:

Men's singles quarter finals;:

MacNeill def. Dunn 6-1, 7-5; Horne def. Julian 6-3, 6-3; Ankerson def. Salter 4-6, 6-0, 3-0 ret; Campbell def. Hafner 7-5, 6-1;

Men's singles semi-finals:

MacNeill def. Horne 6-4, 6-2; Campbell def. Ankerson 6-3, 6-4.

Men's singles finals:

MacNeill def. Campbell 6-2, 6-4.

Men's doubles third round:

Salter-MacNeill def. Smith-Santos 6-2, 6-1; Julian-Ankerson def. French Stableford 4-6, 6-0, 6-2; Aldrich-Elio def. Gallant-Stebbins 6-0, 6-3; Holt-Green def. Roche-Miller 6-1, 6-1; Casey-Dunn def. Easton-Phillips 6-2, 6-1; Ferrera-Gray def. Ellis-Samiloff 6-3, 6-1; Hafner-Hill def. Martin-Bellows 6-4, 6-3; Campbell-Carlson def. Furey-DiVencenzo 6-1, 6-1.

Men's doubles quarter finals:

Julian-Ankerson def. Salter-MacNeill 6-4, 6-2; Aldrich-Elio def. Holt-Green 6-4, 6-1; Casey-Dunn def. Ferrera-Gray 6-1, 6-1, Hafner-Hill def. Campbell-Carlson 6-4, 7-6.

Mens doubles semi finals:

Julian-Ankerson def. Aldrich-Elio 4-6, 6-4, 6-2; Casey-Dunn def. Hafner-Hill 7-5, 7-6.

Men's doubles finals:

Julian-Ankerson def. Casey-Dunn 6-2, 6-4.

Women's singles third round:

Noble def. Pomeroy 6-2, 6-3; Daley def. Guarnaccia 6-2, 6-1; Gallant def. Sandford 6-0, 6-0; Cowen def. Feldmann 6-1, 6-2.

Women's singles semi-finals:

Noble def. Daley 6-4, 6-1; Cowen def. Gallant 6-3, 6-2.

Women's doubles third round:

Noble-Richardson def. Johnson-McCarthy 6-2, 6-0; French-Feldmann def. Gagan-Mirak 6-0, 6-1; Cumings-DiVincenzo def. Martin-Martin 6-7, 6-0, 6-1; Fackert-Mills def. Horne-Stickeey 1-6, 6-2, 6-3; Gonnella-Rousselot def. Fallon-vonLazar 6-2, 6-2; Pomeroy-Wiseman def. Dexter-Gorman 6-2, 6-3; Ferry-Rothmann def. Sandford-Whitney 6-0, 6-3; Johnson-Patrick def. Gorassi-Hersee 6-0, 6-1.

Women's doubles quarter finals:

Noble-Richardson def. French-Feldmann 6-3, 7-5; Fackert-Mills def. Cumings-DiVincenzo 7-6, 6-1; Gonnella-Rousselot def. Pomeroy-Wiseman 6-4, 7-5; Johnson-Patrick def. Ferry-Rothmann 6-3, 6-4.

Women's doubles semi-finals:

Noble-Richardson def. Fackert-Mills 7-6, 6-1; Johnson-Patrick def. Gonnella-Rousselot 6-4, 7-5

Mixed doubles third round:

Chamberlain-Casey def. Hersee-Henenberg 6-0, 6-1; Richardson-Richardson def. Norberg-Outwater 6-2, 6-3; Gonnella-Phillips-def. Wiseman-Wiseman 7-5, 1-6, 6-3; French-French def. Ferry-Ferry 6-2, 6-2; Mills-Easton def. Noble-Noble 6-2, 6-3; Cowen-Ellis def. Daley-McNamara 6-3, 6-0; Gallant-Gallant def. Johnson-Johnson 6-0, 6-1; Johnson-Elio def. Samoiloff-Samoiloff 6-0, 2-6, 6-2.

Mixed doubles quarter finals:

Richardson-Richardson def. Chamberlain-Casey 6-7, 6-4, 7-5; Gonnella-Phillips def. French-French 6-4, 6-3; Cowen-Ellis def. Mills-Easton 7-6, 6-2; Johnson-Elio def. Gallant-Gallant 3-6, 6-1, 6-3.

Mixed doubles semi-finals:

Richardson-Richardson def. Gonnella-Phillips 7-6, 6-3; Johnson-Elio def. Cowen-Ellis 6-4, 6-4.

## Graduates

George Rockas, son of Mr. and Mrs. Constantine Rockas, of 90 Thornberry rd. is a freshman at Hamilton College. Rockas, 17, graduated this year from Winchester High School.

## Al-Anon

Al-Anon, an organization for adults, generally spouses of alcoholics, meets Friday nights at 8:30 at the Parish of the Epiphany Church, 70 Church st.

## Junior tennis finals Saturday

The 1975 Junior Town Tennis Tournament is well into its second week of play. All singles' matches have been completed up to the semi-finals which will be held Friday afternoon, September 26 beginning at 3 p.m. at the Packer Courts.

Playing in the semis are the following: Boys' 15 and under — Nick Julian vs Ricky Patrick and Davis Carlson vs Jimmy Willing; Girls' 15 and under — Beth Noble vs Linda Houllahan and Jennifer Karp vs Patricia Welch; Boys' 12 and under — Steve Rothmann vs Collin Green and Tod Chambers vs Chris Julian; Girls' 12 and under: Debbie Willing vs Kathleen Buckley and Jodi McNamara vs Therese Aylward.

Doubles play in all events began early in the week and all matches are moving along as scheduled.

Weather permitting, final matches for the juniors will be held beginning at 9 a.m. on Saturday, September 27. Trophies will be awarded to all winners and finalists in each event.

Approximately 135 girls and boys entered this tournament and it is the hope of the committee that parents, friends and townspeople in general will make an effort to support our local tennis youth. Drop by Packer Courts Saturday morning and watch some excellent junior tennis.

## Youth hockey puts 9 teams on ice

Winchester Youth Hockey has fielded nine teams to play in the Middlesex Youth Hockey League.

However, rosters have not been finalized and there are still a few openings on the Squirt (boys born in 1965 or 1966) and Pee Wee (boys born in 1963 or 1964) levels.

Any boy who missed the tryouts may still have a good chance to play by contacting the following — Ken Donaghey for Squirts, and Bob Simpson, Pee Wee coach.

Squirts play Thursday evenings, and Pee Wees, Monday evenings. All games are played at the Burlington Ice Palace under AHA auspices with AHA officials.

Boys or parents desiring further information may contact John or Mary Falla or the coaches previously mentioned.

## Girls Soccer teams in practice games

Official play in both of the girls' soccer leagues at Leonards Field has not yet started, and so the teams played practice games there this week. However, none of the teams were playing at half speed, even though the weather was rather dismal. In League I, for two 4th grades, the Lobsters beat the Blue Angels 3-1, with Sara Richardson playing well for the winners. In the other game the Minuteman beat the Green Hornets 2-0.

The league II practice games were very close and well played. The Lobster Patriots (LPs) beat the Macaroons 3-2, but only with the help of two of the opposition when two LP players dropped out through injury. Diane Donahue and Kathleen Driscoll starred in this game. The other game also ended in a 3-2 score, the Peelees beating the Teamfour. This game was very close, with Teamfour missing a chance to level the scores with a penalty shot at the end of the game. Ann Porell and Caroline Ellis were the stars in this game.

League play in the Ambrose League started this week, and play was very good considering the little practice that the teams have had.

The Mustangs beat the Tigers 4-0, with the Mustangs goods coming from Maria Montuori, Christine Franchi, Paula Papastathis and Kimberley Donlon.

The Wildcats, with goals by Marybeth Walsh (2) and P.K. Porter beat the Astros 3-1, Kathie Leonard scoring for the Astros.

The Pink Panthers beat the No-Names 4-2. Jennine DeBenedictus (3) and Laura Schromm scoring for the winners, Judy Clinton and Peggy Burchard for the losers.

Diane Franchi of the Mustangs, Julie Sullivan of the Wildcats and Jennine DeBenedictus of the Pink Panthers were the outstanding players of this week at Ambrose Field.

## Pee wee soccer gets underway

The Pee Wee Division of Winchester Youth Soccer got underway Sept. 13 with a schedule of four games at West Side Field. High scoring games were the rule, including several outstanding individual efforts.

The Pee Wee Division teams will each play nine games, finishing the season on Nov. 15. Over 145 boys in grades 4 and 5 are participating in the Pee Wee Division play.

Several high school soccer players, alumni of the youth soccer program, are assisting as coaches and referees. However, anyone with refereeing experience would be welcome. Please contact Bill Donnellan.

Sept. 13 results: Maroons 5-Vikings 0; Athletes 5-Jets 0; Astros 4-Sachems 2; Eagles 7-Minutemen 3.

## Bloodmobile set for church visit

There will be a Red Cross Bloodmobile at St. Eulalia's Church, 50 Ridge st., on Wednesday, October 8, from 2-7:30 p.m. The blood emergency in the greater Boston area is critical, and the only solution is volunteer donors.

## Rotary softball team wins pair

The Winchester Rotary softball team chalked up two more victories, beating Burlington and Salem-Methuen, to extend their winning streak to five straight games and bring their season record to 5-1.

Burlington kept the game close through four innings but the Winchester club finally broke it open in the top of the fifth with some timely hitting and daring base running. The final score was 21-8. The big guns for Winchester were Lane, Estabrook and Guillotti who accounted for 14 hits.

Pitcher and local barrister, Larry Murray, who suffered from some early wildness,; settled down and allowed only two runs over the last four innings while his team mates went on a hitting spree and beat Salem-Methuen 23-10.

Woody Boynton, local Rotarian and softball strategist who came up through the Little Leagues, has consistently been plagued by runners who fail to stop on his signal at first base was seen at the Salem-Methuen game with a hook! Evidently it worked as no runners were doubled up.

Winchester's big test comes Thursday night, in their final game, when they host a strong Medford club whose record is now 6-0. The game will be played at Ginn Field, September 25, starting at 7:15 p.m.


ELECTROLUX
Authorized Factory Branch
SALES & SERVICE
Restore Your Equipment to Up-todate Condition
See Exciting New Models
Call 272-6080
Free Pick up and Delivery
288 Cambridge St. Rt. 3A
Burlington

Why Travel? SAVE - SAVE - SAVE!
Low Low Prices!
McARDLE AND MOTTLA INC.
62 Mass. Ave., Lexington, 862-7180
Discount Meat Center
(across from Berman's Liquor Mart)
The More You Buy, The More You Save. Prices Effective thru Sept. 27

SIRLOIN STRIP (Boneless) All Sirloin Steak $2.58 Lb. Wgt. 10-14 lb. av.
WHOLE BOTTOM ROUND (Boneless) $1.65 Lb. Includes Eye-Round Top Roast Hamburg Wgt. 20-25 lb. av.
WHOLE TOP ROUND (Boneless) $1.68 Lb. Includes 1st Cut Top St. Top Roasts Wgt. 20-22 lb. av.
WHOLE TOP SIRLOIN (Face Rump) $1.58 Lb. Includes London Broil Face Roast or Hamburg Wgt. 15-17 lb. av.
Hrs. Mon.—Tues. 8-6 Closed Wed. Thurs. 8-6, Fri. 8-8 Sat. 8-5
Cut and Freezer Wrapped to your Specifications
Federal Food Stamps Accepted
eb

Give A Hoot! Don't Pollute!

• fine liquors
• vintage wines
• choice beer and ale
At The "Home Of Good Spirits"
HIGH STREET BEVERAGE CO.
566 High Street West Medford
HUnter 8-0630
FREE DELIVERY 4:00 P.M. DAILY

WONG'S CHATEAU
CHINESE RESTAURANT
Rte. 38, 797 Main St, Winchester
LUNCHEON SPECIALS - DINNERS
ORDERS TO TAKE OUT
729-9333 or 729-9790
OPEN EVERY DAY OF THE YEAR

OVERDRAFT PROTECTION
No chills with The Shawmut Way.
Drop by and ask about The Shawmut Way. It's a banker's dozen of personal services all for the price of one.
Shawmut County Bank
Member FDIC

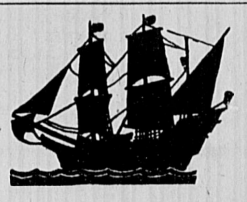

Mill Pond Travel, Inc.
Ten Converse Place Winchester, Ma. 01890
729-6060
Polly Flickinger Bonny Burr Mary Glasshoff

TRAVEL
•Airline Tickets
•Cruises
•Escorted Tours
Winchester Travel Advisors
34 Church Street — 729-5410
Manager Barry Moore, Gloria Gustin, Donna Errico

SCOTTI & COMPANY, INC.
SAFE-GUARD INSURANCE AGENCY, INC.
FIRST PATRIOT REALTY CORP.
"Personalized, Professional Service"
ACCIDENTS HAPPEN See us before they do!
19 Mt. Vernon St. Phone (617) 729-6959 Winchester, Mass.

Coming October 1st
WINCHESTER SPORTS MAGAZINE

Finally, a magazine for the Town Sportsman ! ! !
A Monthly Magazine Covering:
• Town & High School Athletics
• Youth Programs
• Interviews
• Profiles On Alumni
• Action Photo's and More
DON'T MISS THIS FIRST OF MANY EXCITING ISSUES TO COME....
On Sale At Your Local Stores

NELSON'S BAKERY
— THIS WEEK —
Thursday, Sept. 25th to Wednesday, Oct. 1
We are featuring our new line of
ITALIAN BREADS AND ROLLS
FREE with $2.00 purchase or more
A LOAF OF SCALA or VIENNA BREAD
NELSON'S
Maplewood Sq. Monday thru Saturday 6:00 a.m. to 5:30 p.m. 324-4990
Malden Sq. Monday thru Saturday 8:30 a.m. to 5:00 p.m. 322-9273

There are only a few days left to sign up for the 1975 Punt, Pass & Kick Competition. This is your chance to test your football skills against other youngsters your own age. It's free, and all you have to do is bring your parent or guardian in and sign up. You still have time to register and get your free Tips Book. So hurry and sign up today!
Free...for all youngsters 8-13 Sign up now for the 1975 Punt, Pass & Kick Competition
Registration Ends October 3
Date Oct. 4, 1975
Time 9 A.M.
Location Ginn Field Winchester

BONNELL FORD
353 Cambridge St. Route 3 Winchester
729-9700

## ★ Football

*(Continued from page 1)*

and some sparkling aerials thrown by Don Allard.

Coach Manny Marshall's boys are a much better football team than they showed against Arlington. It is to be hoped that history will repeat itself, since from the disaster at Wayland emerged one of the best Winchester elevens. But it will take hard work and a complete reversal of last Saturday's form to turn back the Watertown team which has both a powerful running game and a talented passer.

Missing from the starting lineup for the Sachems will be tri-captain Donnie Ball, their power runner, and Mark O'brien, chunky defensive middle guard and part time backfield operator. They may see some part-time action, but both have been on the sidelines since the Masconomet scrimmage two weeks ago.

Chris Gill will get the nod as starting quarterback, a post he filled well as a sophomore in last year's surprise win by the Sachems. Other ball carriers will include tri-captains Mark Cullen and Duck Allard and diminutive Ken Errico.

Kickoff will be at 1:30 and a good crowd is expected for the long-awaited opener.

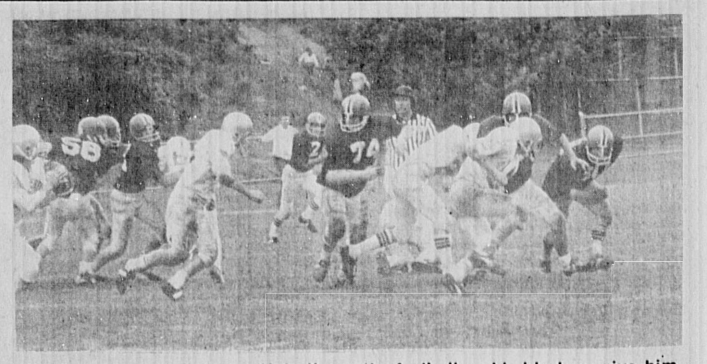

Arlington passer, left, is ready to throw the football as his blockers give him poenty of room to do it. Sachem sophomore Gerard DiBlasi (74) appears to be covered by a blocker.

(Photo: Nat Gianino)

WATERTOWN vs WINCHESTER
Knowlton Stadium
Saturday 1:30

| WINCHESTER | | | | WATERTOWN | |
|---|---|---|---|---|---|
| 91 | Bruce Deskin | LF | 65 | Bill Monahan | LG |
| 75 | John Calarese | LT | 53 | Tom Bird | C |
| | | | 73 | Tom Mullins | RG |
| | | | 67 | Jim Covino | RT |
| | | | 88 | Joe Mahoney | RE |
| | | | 11 | Chris Gill | QB |
| | | | 27 | Duck Allard | LHB |
| | | | 10 | Ken Errico | RHB |
| | | | 21 | Mark Cullen | FB |

| | | |
|---|---|---|
| RE | Mark Roopenian | 86 |
| RT | Bill Tocco | 64 |
| RG | Bill Ford | 61 |
| C | Rom Boyce | 55 |
| LG | Orazio Lattanzi | 60 |
| LT | Gary Spence | 71 |
| LE | Mike Goyetche | 81 |
| QB | Phil Greenough | 16 |
| RHB | Steve Tocco | 13 |
| LHB | Ernie Morgan | 27 |
| FB | Manny Bougoulas | 30 |

Winchester's Paul Austin, right, and a Burlington player go for the soccer ball at the same time in the game won by the Sachems 2-1.

(Photo: Nat Gianino)

### Bonnell Ford to sponsor punt, pass contest

The new Flag football season will open Sunday, Sept. 28, with a game between Bonnell Ford of Winchester and Dewey Club of Somerville, starting at 9:30 a.m. at Manchester Field here.

# Cross country team edged in close meet

By JOHN PARRELL

The Winchester hill and dalers, coached by Joe Cantillon, opened their season at Stoneham and were edged by the Spartans 25-30, in a closely contested meet. They opened their home season with Lexington on Tuesday afternoon. After that the team will be on the road for three meets with the next home meet carded for Oct. 14, when Watertown comes here.

For the past several seasons there has been a small turnout for cross country, but this year there are 20 active participants including many girls. The girls run in the junior varsity races unless the opposition has a full girls team in which case there will be varsity, junior varsity and girls races.

This year's group is young and lacking in experience with only four letter men returning. That they did so well in their first league competition is a tribute to their desire. With only five seniors the coach should have a fine nucleus of experienced runners for the next few seasons.

The team has co-captains, Bill Andrews and Paul Bossalears. Other seniors are: Mike O'Leary, Hal Roemer, and Joe Griecci. Juniors include: Rich Deconto, Brian Quinn, Ken Pritchard, Neil McCord and Maria Zappala.

Sophomores are: Jan Oehm, Linda Nicholson, Donna Senna, Suzanne Patrick, Lisa Wilder, Brook Chipman, Charles Larkin, Kevin Consales, Kevin Gosselin, Peter Hollohan, Don Piggott, Sam Card, Jim Willard, George Parker, Mark Lawton, and Mike Maukadalen. There are also two ninth grade boys and two girls who are running unofficially.

Winchester scorers in the varsity meet and their places were: Brian Quinn(2), Rich Deconto (5), Mike O'Leary (6), Charles Larkin (7) and Bill Andrews (10) Frank Scarpa of Stoneham was the winner.

The junior varsity lost by 20-35. The scorerers for the Sachems included: Kevin Gosselin (3), Andy Wilsack (6), Sam Card (7), Jan Oehm (8) and Peter Hollohan (10).

### Duplicate bridge

By BRIDGETTE

Thirteen teams competed for the Winchester Star Bowl on Wednesday, Sept. 17, in the Team-of-Four Championship held at the Winchester Duplicate Bridge Club.

The members of the winning team, in a close game, were Donna Redpath, Barbara Shea, Cathy Alexander and Nancy Atkinson.

Those who made average of 24 or better were:

Donna Redpath, Barbara Shea, Cathy Alexander, Nancy Atkinson, 33.

Anne Oppenheimer, Walter Juda, Dot and Frank Sullivan, 32.

Phil and Peggy Cade, Ruth Hagan, Elodie Flewelling, 30.

Harold and Greta Enge, Floy Stryker, Nancy Watts, 27.

Joe and Lee Salani, Carl Galante, Dick Sullivan, 26.

Bob and Ev Blackler, Anne Galpin, Madelyn Walworth, 26.

Joe and Marie Cincotta, Bob and Pat Wassmuth, 26.

Ruth Flanagan, Damir Pamir, Clarence Woodward, Jim Curley, 25.

### Twins mothers set for new season

The Founding Chapter, Massachusetts Mothers of Twins Association, Inc., will open the 1975-76 season with a meeting on Monday, September 29 at 8 p.m. at the Park Avenue Congregational Church, Arlington.

The program for the evening will include reports from Founding Chapter's delegates to the 15th annual convention of the National Organization of Mothers of Twins Clubs, Inc.,

Local mothers of twins, interested in the organization, may contact Mrs. Byron Brooks, 193 Forest st., the community chairman for the Winchester area, or write to MMOTA Founding Chapter, P.O. Box 25, Arlington Heights,


Mahoney's
Rocky Ledge Farm & Nursery
Fall Specials
1/2 Price Sale!
Buy Now and Save!
Hundreds of selected...tagged...
EVERGREENS, TREES
RHODODENDRONS
FLOWERING SHRUBS
25% OFF ON ALL
•Junipers
•Flowering Trees
All Perennials & Roses
50% OFF
Mahoney's Farm Stand
Open 7 Days A week
Large Pascal Celery 39¢ bunch
Fresh Cucumbers 3 for 29¢
Snow White Mushrooms 1 Lb. Pkg. 98¢
Yellow Onions 2 Lbs. 29¢
Fresh Ocean Spray Cranberries 3 1 Lb. Pkg. for $1
New Potatoes 10 Lb. Bag 98¢
• Fresh Apple Cider
• Indian Corn
• Pumpkins - Gourds
• Hubbard Squash
•SPECIAL SALE★
Large Schefflera
Were $14.98 Now $9.98
Thousands of Assorted
Hanging Baskets
Priced from $ 2.98 and up
Mahoney's
Rocky Ledge Farm & Nursery
mna Massachusetts Nurserymen's Association
242 Cambridge St. (Rt. 3) Winchester 729-5900
Open 7 days a week 9 a.m. 9 p.m.
Accepting Master Charge, BankAmericard
jan



Group Ice Skating Lessons
UNIVERSAL SPORTS ARENAS, INC.
7 Conant Rd., Winchester, Mass.
729-9320
CHILDREN & TEEN CLASSES
8 Weeks
Oct. 5-Nov. 23
Sundays 2:30-3:00 P.M.
Cost - $30.00
8 Weeks
Oct. 10-Nov. 28
Fridays 4:00-4:30 P.M.
cost - $30.00
TOT(Ages 3,4,5) & ADULT CLASSES
8 Weeks
Oct. 7-Nov. 25
Tuesdays 9:30-10:00 A.M.
Tuesdays 1:30-2:00 P.M.
Cost $30.00
Name ..... Telephone .....
Address ..... Age .....
I Wish To Sign Up For .....
$10.00 Deposit Required. Balance Due First Session.



ELECTRIC SHAVER PARTS
Norelco Remington Schick
Sunbeam Ronson
A&K JEWELERS
Stoneham Square
438-1250



for superb RUG CLEANING
CALL Mouradian RUG GALLERIES
40 Church st. 729-0654 729-3668



VACUUM CLEANERS
•Sales •Service
ALL MAJOR BRANDS
FREE PICKUP & DELIVERY
RALPH R. MACAULAY
395-8295
Authorized Hoover Dealer



BONUS SAVINGS DEPOSIT
Extra goodies with The Shawmut Way.
Drop by and ask about The Shawmut Way. It's a banker's dozen of personal services all for the price of one.
Shawmut County Bank
Member FDIC



ALEXANDER I.
HEIMLICH
GARDEN CENTER
71 Burlington St., Woburn
-933-9815
Over 40 Years of Nursery & Landscape Business
Screen LOAM
Peat Moss-Fertilizer
Bark Grass Seed
Large Variety of House Plants
"Our Reputation Is Your Protection"



Finally! A Way To Fight RISING FOOD COSTS!
THE Warehouse
Wholesale cash & carry outlet for
• GROCERIES
• MEATS
• FROZEN and
• NON-FOODS
BUY BIG - SAVE BIG
Just a few of the fantastic buys at "The Warehouse".
Frozen Grade A Whole 22 lb. ave. TURKEYS 59¢ lb.
Calo DOG FOOD 30¢ Can Packed 12, 26 oz. cans $3.60
Salada TEA BAGS $1.19 Per box Packed 5-100's For $5.95
Japanese Solid White TUNA FISH in water 99¢ can Packed 12, 13 oz. cans $11.88
Get together with your family, friends, or neighbors and pool your buying power. SAVINGS AVERAGE 10% UNDER REGULAR RETAIL PRICES.
OPEN TO THE PUBLIC
Fri. 10 A.M. to 10 P.M. Sat. 10 A.M. to 6 P.M.
485 WILDWOOD ST. WOBURN, MASS. 935-8660
TWO MINUTES OFF RT. 128 EXIT 38
ESP The Warehouse - A Division of Harvey Foods, Inc.



CLEAN 'EM UP! CLEAR 'EM OUT!
SAVE HUNDREDS OF DOLLARS DURING OUR END-OF-YEAR CLEARANCE . . .

MONARCH GHIA 2-DOOR
WE'LL BEAT ANY ADVERTISED PRICE ON ANY LINCOLN MERCURY CAR!

BOBCAT RUNABOUT
LeBERT BROS
956 Massachusetts Avenue Arlington. 646-2000

# WHS soccer team splits a pair of games and scores

The Winchester soccer team played two games last week which ended in 2-1 scores. They lost the Tuesday game 2-1 to undefeated Belmont and downed Burlington on Friday by the identical count.

Belmont built up a two goal margin over the first two periods but the Sachems kept scrapping in the second half and finally scored a goal as Bill Paglia tallied on a long pass from Mark Nelson. They battled hard to get the equalizer but found the depth of the visitors too much to beat.

The visitors played two full lines and two sets of halfbacks, while Winchester had to go all the way with their first group to stay in the running. This wore the Sachems down and hindered their scoring chances. In the final period they sent a five man line in an attemppt to knot the score, but the Belmont goalie could not be beaten.

Mark Mulvaney was hit in the face with the ball and taken to the hospital but was released after the treatment with no serious after a effects. It was a hard game to lose, but the comparatively new Sachem team gave the visitors all they could handle. It was a great team effort by the Winchesterites.

Still tired after the gruelling affair with Belmont Winchester played at Burlington on Friday. They were in control over the first half but missed several good scoring opportunities as well as a pair of penalty kicks. It was a scoreless tie at half time.

The Sachems tallied their first goal in the third period with Bill Paglia getting the goal. They resorted to their five man line to set up the scoring play. After this they settled back to defend the lead goal but Burlington capitalized on a defensive mistake to even the score.

Not satisfied with a tie Winchester returned to the five man line with Casey the fifth man heading in the winning tally on a corner kick from Mark Nelson. But Burlington had an indirect kick with only two seconds left on the clock. Paul Austin rushed the kick and took the ball on the chest to preserve the victory.

Bill Schromm was back with the fullbacks after a pre-season injury to help bolster this group. Co-Captain Todd Cronan playing at center halfback has played aggressively and without releif at this position which requires the most running throughout the game. His leadership has helped to inspire the team to its best efforts and has helped build the spirit for its current 2-1-1 record.

Anon 1, young soccer fan, watches Winchester vs. Burlington game.
(Photo: Nat Gianino)

The question here, with the ball plainly visible in the net for a goal by Winchester, is: where's the goalie? At any rate, the Sachems' George Casey (14) kicked the goal, the winning tally in the soccer game against Burlington.
(photo: Nat Gianino)

# *Bantam soccer*

Senior bantam soccer:

PATRIOTS 1 - '76ers. 0

In a hard fought game the Patriots edged the '76ers 1-0 on a Bob Surabian goal. John Brosnan in the Patriots goal made several spectacular saves to preserve the shut out. Mark Lovett, David Guthrie and Stuart Downes led the defense of the Patriots while Andy Mahoney and J.C. Forbes along with Surabian led the offense. The '76ers came on strong in the second half with fine performances from forward Barry McQuillan, halfbacks Paul Casey and Vic Bares and fullback Peter Franchi. Baron Pittenger did some fine goaltending. The opposing defense just didn't allow the '76ers to capitalize on their attacks.

Astros 1 - Bucks 1

The Bucks took the lead early in the first half with a goal by Bobby Horne. The Astros put on great offensive pressure throughout the entire second half, but the outstanding defensive play of goalie Jim Duffy and full backs Jim Kent, Mark O'Brien and Ted Lorenzetti kept them from scoring until the last second of the game when Jimmy Oliver put in a penalty kick. Outstanding Bucks offensive players were forwards William Strazzullo, Benji Block, Bobby Horne and halfbacks George Austin and Reupen Merjanian. The Astros saw an outstanding performance of goalkeeper Paul Grenieri who made many saves and by Patrick Murphy as fullback. Tom Stoddard was the bulwardk of the defense, while the offense was led by Oliver, Simboli, Muggia, Mitchell, Layton and Ruggles.

Cardinals 5 - Rangers 2

The Rangers showed beautiful team play the first half and saw good performances by Mahoney and Lucero, and allowed G. Rhenman and G. Martin to score to tie the game 2-2 at the half, only to have to give in to an impressive Cardinal punch in the second half. S. McCord, Parker and Sanford did the scoring for the Cardinals, and together with Jim Kohr they were the outstanding players. Brian McQuillan and Ed Kirkpatrick were outstanding on defense but all the Cardinals really played an outstanding game the second half

JUNIOR bantam soccer:

Panthers 5 - Knights 0

The Panthers started the season in a very strong manner with 3 goals by Steve Sughrue, one by David Swak and one by Steve Rothman. They shut out the opposition with good goal tending by Mark Steranka and strong play by Ned Fortin and Frank Muggia. For the Knights Joe Waite was an excellent goalie and even stopped 2 penalty kicks. J. Herberich and Adam Lesch were good offensively while Hisas Yatsuhashi was very good as fullback.

Inspiring their team are the Winchester cheerleaders at the Sachems-Burlington game.
(Photo: Nat Gianino)

Warriors 2 - Celtics 0

Led by the outstanding goal tending of Bobby Tolentino the Warriors combined a strong defensive effort while capitalizing on two scoring opportunities of Mike County and Alan Christy. For the Celtics Jim Fallon, Tom Sullivan, John Wiseman and Erik Johnson played well.

Contenentals 2 - Eagles 1

The strong offensive line of the Continentals consisted of Budd, White;, Parker and Curley and they dominated the first half with an eventual score by Budd against a tenacious Eagle defense. He scored again in the second half off Curley's head. Fine efforts were made by Frank Virnelli who played inspired as halfback and Faney at goal.

Minutemen 1 - Shamrocks 1


LEHRER AND MADDEN INCORPORATED Insurance
John F. Doherty
38 Church Street
Wellesley 729-7080 Winchester
Claim Dept. 235-2500

NIKON and NEW ENGLAND PHOTO
DO IT AGAIN LOWEST PRICES AROUND
We just purchased a huge direct shipment of brand new latest model Nikon equipment.
EXAMPLE: NEW NIKKORMAT FT2 WITH 50 MM F2.0 LENS. LIST $412. NOW ONLY $229.95

| | REG. | NET SPECIAL |
|---|---|---|
| NIKON PHOTO F2 | $599.50 | $385.00 |
| NIKON PHOTO F2S | $703.00 | $465.00 |
| NIKKORMAT EL | $460.00 | $279.00 |
| NIKKORMAT FT2 | $287.00 | $164.00 |
| NIKON F2 | $470.00 | $320.00 |
| F2 MOTOR DRIVE | $750.00 | $583.00 |
| 20 MM F4.0 | $399.50 | $255.00 |
| 24MM F2.8 | $286.00 | $184.00 |
| 28MM F2.8 | $315.00 | $203.00 |
| 35MM F2.8 | $199.50 | $129.00 |
| 35MM F2.0 | $281.00 | $180.00 |
| 35MM F1.4 | $479.50 | $319.00 |
| 85MM F1.8 | $299.50 | $199.00 |
| 105MM F2.5 | $299.50 | $190.00 |
| 135MM F3.5 | $225.00 | $146.00 |
| 135MM F2.8 | $287.00 | $184.00 |
| 180MM F2.8 | $599.50 | $385.00 |
| 200MM F4.0 | $299.50 | $193.00 |
| 300MM F4.5 | $485.00 | $312.00 |
| 43—86MM ZOOM | $282.00 | $184.00 |
| 80—200MM ZOOM | $699.50 | 454.00 |
| 50MM F2.0 | $124.50 | $72.00 |
| 50MM F1.4 | $216.00 | $138.00 |
| 500MM MIRROR | $582.00 | $399.00 |

NEW ENGLAND PHOTO, INC.
436 MASS. AVE. ARLINGTON, MASS. 02174
643-1463

SUPER SUNDAY SUPPER
Round out the weekend with a bountiful Sunday evening buffet. Pile your plate high—and often—with salads, cold meats and cheeses, hot dishes, breads and desserts. And do it for just $5.95 per person; $4.95 for senior citizens; $3.95 for children under 10 (prices plus tax). Stuff yourself between 4:30 pm and 8:30 pm Sundays.
We'll Treat You Like One Of The Family
DUNFEY'S TAVERN
At the Sheraton-Lexington Motor Inn
727 MARRETT ROAD ROUTES 128 & 2A LEXINGTON, MASSACHUSETTS 02173 617/862-8700

BEDDING SALE
FACTORY OVERSTOCK & MISMATCHED SETS — 2 PC. SETS — INDIVIDUAL MATTRESSES OR BOX SPRINGS — MEDIUM OR EXTRA FIRM — MOST EVERY SIZE POSSIBLE
SOFA BEDS ARMLESS HERCULON $69.95
BEDDING SPECIALTY SHOPS FAST DELIVERY Phone Store for P.M. Hours
HEADBOARDS BRASS/WOOD VELVET/Etc. ALL SIZES
MATTRESSES TWIN $30.00 3/4 $49.95 FULL $38.00
75"x80" KING 3 PCS. $169
ROUND BED HEADQUARTERS Free Sheets with Round Bed
60"x80" QUEEN 2 PCS. $109
BEDDING SPECIALTY SHOPS
MALDEN 34 EASTERN AVE. 324-6381
NEW STORE SOMERVILLE 236 ELM ST., 666-1900 (NEXT TO SPARKS) DAVIS SQUARE
PEABODY Rte. 1 South — 1 mile beyond Deerskin Trading Post 231-0526 535-4809
MASTER CHARGE-BANKAMER.-BUDGET LAY-AWAY OPEN 9 TO 5:30. Call Stores for NITE HOURS

eb
We're having a food sale.
A wonderful half-price food sale.
The Country Store is bringing lots of food to the Saint James Armenian Church Annual Bazaar, and selling it to you for half-price.
Not just odds and ends, either. (Top brand name—sorry, we can't print them.) They'll be all kinds of food. Like rolls, fruits, vegetables, cakes, pies, rice, wheat, and yogurt. And some international items, too. Like Armenian bread, olives, and other Mid East specialties. Also white, dark and other types of bread.
We'll also be selling frozen foods, pet foods, and paper products. So you can really stock your kitchen and freezer this week.
Saving as much as 50 percent — or more on everything we've got means you can buy the same amount you bought at the grocery store last week for half the money. Which wouldn't be bad at all.
Come to the St. James Church at 465 Mt. Auburn St. Watertown, anytime from 5:00 PM to 11:00 PM on Friday, October 3, from 11:00 AM to 10:00 PM on Saturday, October 4.
While you're here you can sample some authentic Armenian meals. We'll be serving dinners from6:00 to 8:00 on Friday and from 4:00 to 8:00 on Saturday, and lunches from 12:00 to 2:00 on Saturday.
The Country Store Annual Food Sale. If you're like most of us, you can't afford to miss it.

FALL home improvement days are here- SAVE on LUMBER and MATERIALS
SAVE $$$ WHEN YOU SHOP HERE
6X8 no.1 STOCKADE FENCE
STOCKADE
Rustic stockade fences need no maintenance. Ideal for patios or enclosing your yard.
1 POST INCLUDED
$17.95
DRIVEWAY SEALER
TAR BASE
$4.95 5 Gal.
GOOD NEWS
Roll a heavily textured surface onto your ceiling as quickly as you could paint it. A single application results in a high-relief surface that diffuses light pleasantly and hides cracks and blemishes on the ceiling.
The texture material is a vinyl compound with a heavy aggregate mix, not a texturizing paint. Just mis the ten-pound bag with five quarts of water and let it set for ten to 15 minutes. When ready to use, the material will be about the consistency of cake frosting.
A ten-pound bag makes enough ceiling texture to cover about 120 square feet. it's elastic, so subsequent house settling won't reopen minor cracks. The material dries to a flat white that may be left as is, or painted with any flat ceiling paint.
$9.79 per box
2 X 3 Stud Special 10' .59¢
2 X 4 Stud Special 8' .99¢
Enjoy your home more with a Bilco Basement Door
Whether you're going to build a new home or stay in your present one, a Bilco Door will help you to enjoy it more. It makes your basement just as convenient and useful as the rest of your house — easy to furnish and safe for your family's enjoyment.
If your home was built without an outside basement door, adding one now will open up a whole extra floor of valuable space. Space for recreation, hobbies and storage. Bulky articles move directly in and out; no tracking through upstairs rooms.
As a replacement for a wooden door, the rugged all-steel Bilco Door will add beauty and value to your home — while paying for itself by saving repair costs.
Bilco AMERICA'S FINEST BASEMENT DOOR
Stop in and see our display. We'll give you free literature on how to do it. Or, suggest a man to do it for you.
THE HOME CENTER at ARLINGTON COAL & LUMBER
41 PARK AVE. ARLINGTON HGTS.
643-8100
Open 8 a.m. to 5 p.m. Mon. - Fri. yard open til 4:30
9 a.m. to noon Sat.
AMPLE FREE PARKING

# WANT TO GET AWAY FROM IT ALL?

"I'm Germain Bellemere, Guard at Concord State Prison.

We'll take good care of you. Free room and board. You'll meet people with interesting backgrounds. To arrange it, just get caught violating the new Massachusetts Gun Law.

Get convicted of possessing a gun without an F.I.D. card or carrying a handgun without a license, and you'll go to prison for at least a year.

No pardons, no paroles, no suspended sentences. If Concord isn't your idea of a vacation, check out the new law at your police station or write for a free booklet to Box 8888, Boston, MA 02114.

## THE YEAR-IN-PRISON GUN LAW.


| | | | |
|---|---|---|---|
| Shawmut County Bank Member FDIC | WINCHESTER TRUST<br>Main Office 35 Church St.<br>Drive-In-Branch Main & Skillings<br>729-4210 | WINCHESTER CO-OP BANK<br>19 Church Street<br>729-3620 | WINCHESTER SAVINGS BANK<br>26 Mt. Vernon St.<br>729-2130 |
| SCOTTI & COMPANY,INC.<br>19 Mt. Vernon Street<br>*Safe-Guard Insurance Agency Inc.*<br>729-6959 | Chitel's of Winchester<br>6 Mt. Vernon Street<br>729-3070 | LEHREN & MADDEN INSURANCE<br>38 Church St. Winchester<br>729-7080 | HENDERSON'S<br>Star Stationery, Inc.<br>3 Church Street<br>729-6229 |
| FITZGERALD FUEL COMPANY<br>36 Church St<br>Winchester<br>729-3000 | Luther W. Puffer Jr., Inc.<br>INSURANCE<br>Keith Puffer 729-1980 557 Main Street<br>James E. Haley Winchester Ma. 01890 | BONNELL FORD<br>353 Cambridge St. (Rte. 3)<br>Winchester 729-9700 | GATEWAY TRAVEL<br>*"On The Common"*<br>17 Waterfield Road<br>729-6900 |
| JAY M. FINN INSURANCE AGENCY<br>3 Thompson St. Winchester<br>729-5724 729 4012 | MCCORMACK'S APOTHECARY<br>568 Main Street Winchester<br>729-2700 | SALTMARSH INSURANCE AGENCY<br>751 Main Street Winchester<br>729-4615 | LEO A. McHUGH INSURANCE AGENCY<br>26 Thompson Street<br>Winchester 488-3566 |

## Pop Warner teams bow to Wakefield

Winchester traveled to Wakefield to have all four teams defeated. The following is a summation of the games.

B Game:

Wakefield kicked off to Winchester, but Winchester's offense was unable to mount an attack, and were forced to punt. Wakefield fumbled Ken Goodrow's punt, and offensive guard (co-capt.) Bruce Campbell recovered for Winchester. Once again Winchester's offense was unable to move the ball and had to punt.

Wakefield had trouble moving the ball on the ground went to the air early and often, moving down field on short patterns and finally going in for their first score. Conversion attempt failed.

Winchester, after receiving the ensuing kick, started to move downfield on good play-calling by quarterback Jeff Stackpole and the running of Jim Gibbons, Chris Kelley, and Tim Mahon. The drive was stopped by a pass interception. The score at the end of the first half Wakefield 12 Winchester 0.

During the second half it was primarily a battle of defenses, with each team unable to move. Wakefield's final score of the game came on a pass interception and return for the score of the game

During the second half it was primarily a battle of defenses, with each team unable to move. Wakefield's final score of the game came on a pass interception and return for the score. Once again the conversion attempt failed. Final score Wakefield 18, Winchester 0.

Ken Goodrow, one of the boys forced into double duty both as tight end and safety, played an excellent game, once again making open field tackles which could have resulted in scores for Wakefield.

Offensive players who should be praised; Steve Holahan, Dave Seymour, Doug Monson, Jim Gibbons, Chris Kelley, Jeff Stackpole, Tim Mahon.

Defense; Bob Sharon, Mark Kenney, John Peluso, Mark Merritt, Steve Costello, Jim Romeo.

Coach Art. Giannelli feels that the offensive unit is due to explode, and would like to see it happen next Sunday when the team travels to Melrose. Parents are reminded that kick off for the first game next week is 11 a.m. (C Team). The lack of support that the teams have been getting, is not helping the morale of the boys.

A Game:

It was hard-fought game with the "Sachems" being beat on four long bombs, but bouncing back in a 30 to 14 loss. Once again the Sachems started slow in the first half trailing 24 to 0. When Wakefield kicked off after their third score, halfback Bob Fiore took off down the sideline for a 70-yard score, to bring Winchester within two scores at half time.

Winchester came out keyed up in the second half but a mental lapse allowed Wakefield to score using the bomb for the fourth time, which put the game out of reach 30 to 7.

Winchester came back with fine running from Gary Errico, Bob Fiore, Jim Schultz (who was shaken up in the third quarter) only to return and lead the Sachems to their second score. On the whole the team has shown steady improvement, and coaches Bill Shilds, Tony Gilberti and Ken Branley ("Hank" to his players and friends), are hoping to put it all together next week at Melrose.

## Sailing students receive trophies

Over 50 awards and 88 certificates of achievement marked the conclusion of the 1975 Winchester Boat Club sailing program.

The 42 racing and seamanship trophies went to: "Quick Paw," Peter Fopiano; Shipshape: Steven Darwin, Tony Simboli, Paul Casco; sportsmanship: Reenie Skehan, Dede Buckley, Beth Kingsbury; most improved: Suzanne Poirier, Cliff Lyon, Lisa Thyson; most helpful,: Sal Giacalone.

Two-thirty races. Tactics: 1st, Bob McInnis.; 2nd, Paul Williamson; 3rd, Lisa Thyson. Advanced beginners: 1st Lisa Levaggi; 2nd, Jerry Donahoe; 3rd, Tricia Simboli; beginners: 1st, Laszlo von Lazar and Sal Giacalone; 2nd, Peter Fopiano; 3rd, Tony Donlon.

Class regattas. Tactics: 1st, Ed Mills; 2nd, Bob McInnis; 3rd, Pete Mills. Advanced beginners: 1st, Lisa Levaggi,; 2nd, Alex Mills; 3rd, Tony Simboli;; 4th, Dede Buckley; 5th, Jeanne Cresse; beginners: 1st, Lori Levaggi and Suzanne Poirier; 2nd, Sal Giacalone and Laszlo von Lazar; 3rd, Tony Donlon and Jeff Stackpole; 4th, Therese Aylward and Tommy Lee; 5th, Reenie Skehan and Becky Kingsbury.

## Hockey Mites beat Woburn

The Winchester Mites hockey team started its season Saturday in a tie game against Woburn.

Rand Pecknold starred with a hat trick romp. Kevin Houllahan assisted on two goals and Rand had one goal unassisted.

Sharp goaltending by Scott Falzano was seen throughout the game. Artie Boland and Brian Griffin played an aggressive game for coach Ken Binding.

The team roster is: Rand Pecknold, Kevin Houllahan, Chuck Mader, Derek Binding, Artie Boland, Brian Griffin, Peter Reagan, Mike Blasi, Brian Foley, Wendell Taylor, George Nowell, Jay Houllahan, Court Pomeroy, Scott Donaghey, Scott Falzano.

## Boat Club N-10 skippers winners

Winchester Boat Club sailors have won major prizes in area-wide and national competitions.

In addition to regattas for the N-10 (or Turnabout) Class, junior and midgets distinguished themselves in monotype racing sponsored by the Yacht Racing Union of Massachusetts Bay.

Tom Girard, 5 Herrick st., sailed to his second successive junior national championship in the N-10 class. He led a strong fleet of 27 boats all the way through the two day national regatta in mid-August, which this year was hosted by the Medford Boat Club and sailed on the upper Mystic Lake.

Girard was joined in the winners' circle by two other sailors, Jack McInnis, 4 Myrtle st., who was third, and Fred Hagedorn of Lexington, who won fourth place.

In the N-10 senior championships at Lake Quannapowitt in Wakefield, WBC Rear Commodore George Dillon, 26 Oxford st., won fifth place honors. He was the only Winchester sailor to win a trophy in a tough field of over 25 boats. Dillon led the pack after four races, on September 6, but fell back somewhat in the final two races the next day.

In the 26th annual Massachusetts Bay Midget Championships, sailed in Tech Dinghies at MIT in late August under the sponsorship of the Yacht Racing Union, Winchester was again outstanding, this year taking third place over-all.

The Winchester team maintained a narrow lead during most of the grueling regatta, and dropped from first place only after 14 races, over three-quarters of the regatta having then been completed.

Bob McInnis, 4 Myrtle st., skippered the team; Paul Williamson, 55 Yale Street, was crew. They qualified to represent the Winchester club in a round robin regatta which had ended in an unbreakable tie between these two young sailors. Not only were their over-all point scores identical, their scores were equal, race for race.

These major regattas serve as the off-the-lake climax for the season. On the lake, over 100 children and adults sailed and raced N-10s at the Winchester Boat Club, which continues to maintain one of the largest N-10 fleet in the world, as well as thriving Snipe and Banshee fleets.

The N-10 is a single-masted center-board boat ten feet long. It carries an 87 square foot mainsail in a marconi rig, and can fly a 30 square foot spinnaker.

The N-10 is a sturdy, safe boat for children and adults, suitable for racing with two persons on windy days or when the spinnaker is to be flown. It is a good single-handed boat for adult racing, though it is not a planing boat and it cannot carry a jib. It is the training boat used in the Winchester Boat Club sailing program for many years.

## Summer reading certificates given

Certificates were awarded recently to children who participated in a summer reading program in the Winchester Public Library.

Children who could read by themselves registered to go on a trip of 10 stops through a haunted house.

There were 175 participants who made their moves by reading and reporting on books through oral or written reports, drawings, poems, riddles and puppets.

Children who read at least 10 books received certificates. Those who read 20 books earned an added honor — a gold seal and special award ribbon.

Certificates were awarded to: Sally Weylman, Kathy Mahoney, Kyle Bairnsfather, Pilar Von Lazar, Peter Mahoney, Octavia Kincaid, Dorothy O'Brien, Cindy Eklund, Greg Pastore, Sally Jones;

Christopher Ford, Jay Morrison, Dawn DiVincenzo, Nina Samoiloff, Kevin Olivieri, Carol Spiller, Mary Pat Furey, Pamela Watts, Stuart Charlson, Dom DiVincenzo, Jon Sevigny, Jana Furey, Bret Denning, Carey McDonald.

Also, Russell Dean, Chris Bassler, Diane Bassler, Regina DeCologero, Cynthia Robinson, Todd Johnson, Alexandra Dulchinos, Daphne Zervoglos, Donna Adamec, Mark Rexrode, Steven Murray, Linda Guild, Laura Guild, Jocelyn Hesse;

Michael McKnight, Pamela DiZio, Jill Mirak, Pam Neiterman, Barbara O'Leary, Suzanne Vernelli, Cathy Keane, John Keane, Paula Queen, Laura Queen, Charlotte Hartunian, Rachel Perlitsh.

Certificates of honor were given to: Janine Johnson, Laura Miller, Judy Center, Patricia Maio, Anna Sibley, Donny Raso, Karen Johnson, Laura Chiappari, Eileen Quill, Kathleen Chiappari, Suzanne Quill, Glen Shaw, Gordon Shaw, Jay Denning, Diana Denning, Dennis McCarthy;

Pamela Cotte, Mary Hartunian, Jenny Morrison, Jill Manuel, Sheryl Powers, Philip Salmon, Matthew Galvin, Carole Charlson, T.K. Lindsley, Karen Selvitelli, Johnathan White, Maryellen McCarthy, Mitchell Sorenson, Kevin Cummings.

Also, Daniel Cummings, Laura Smith, Priscilla Clarke, Dennis Clarke, Christina DeLuca, David Selvitelli, Doug Norberg, Karen Buckley, Tom O'Leary, Laurie Jeanette, Danny Pastore, Matthew Mallio, Kerrie La Freniere;

And, Robin Neiterman, Sydney Sorenson, Andrew Mallio, Michael Calligeros, Maddalena Coppi, John Ghirardini, Jenny Moore, Lisa Reinfeld, Brian Milavskas, Matthew Sorenson, Matthew Rexrode, Hugh Murray, Bartholemew Mallio, Nora Nagle, Gregory Quill, Amy Charlson.

### Thomas J. Gilgun

Funeral mass for Thomas J. Gilgun of 75 Woodside rd. will be celebrated today at 10 a.m. at the Immaculate Conception Church. Rev. William Smith of St. Dorothy's Church, Wilmington, a nephew of the deceased, will officiate.

Mr. Gilgun died unexpectedly at his home Monday. Burial will be in Calvary Cemetery. Lane Funeral Home is handling arrangements.

Mr. Gilgun was retired postmaster at the Winchester Post Office. Before retiring nine years ago, he served with the Post Office for 25 years.

A native of Woburn, he lived in Winchester for 45 years.

Mr. Gilgun was born 78 years ago. He was the son of Hugh F. and Margaret (McGovern) Gilgun.

He was a graduate of Woburn High School and Bentley School of Accounting and Financing.

He was a veteran of the Merchant Marine, a charter member of Woburn Lodge of Elks 908 and a member of Winchester K of C 210, Massachusetts Postmasters Association, National Postmasters Association and the Holy Name Society of the Immaculate Conception Parish.

He leaves his wife, Charlotte I. (Smith) Gilgun and two children: Kathleen F. Gilgun of Winchester and Mrs. Irene McDevitt of Daytona, Fla.

He also leaves brothers Edward P. and Hugh Gilgun of Woburn, Frederick Gilgun of Nabnasset, sisters, Mrs. Gregory Prior of Daytona, Fla., and Mrs. Cecily Kelleher of Lawrence, three grandchildren and several nieces and nephews.

## Older adults luncheon set

The first luncheon for senior citizens, sponsored by the Church Women United, will be hosted by the Winchester Unitarian Church on Tuesday, October 7, at noon.

The luncheons, given for older adults, is hosted by a different church each month.

To attend, reservations are a must. To reserve a place for the October 7 meal, call Mr. or Mrs. John F. White, 10 Bigelow rd. There is space for 150 to participate.

## Coggins art work shown in Lexington

Mrs. Winnifred Coggins of 15 Rangeley Ridge rd., is displaying her work in the gallery of the Lexington Arts and Crafts Society October 4-31.

Sponsored by the Ceramics Guild, the exhibition-sale is a state-wide event. The galley, located at 130 Waltham st., Lexington, is open Tuesday through Saturday from 11 a.m. to 3 p.m.

## Family sponsors Korean orphan

Mrs. C.H. Hamilton of 38 Rangely rd. is sponsoring Eun Kyung Kim, an 8 year old Korean girl through Save the Children Federation (SCF).

Founded in 1932, SCF today aids 30,000 children. Individuals, schools or groups interested in helping a child may write: Save the Children Federation, Dept. P, Wilton rd., Westport, Conn. 68880.

**Acceptance of Private Ways**

All petitions for the acceptance of private ways as public ways for consideration of the 1976 Annual Town Meeting must be in the Office of the Board of Selectmen no later than November 1, 1975.

Board of Selectmen

9.25-2w

## School sports schedule

Sept. 25 (FH) Lexington at Winchester.
Sept. 25 (FH) McCall at Lynch
Sept. 26 (S) Wakefield at Winchester (Varsity and JV)
Sept. 27 (F) Watertown at Winchester)
Sept. 29 (F) Watertown at Winchester (JV)
Sept. 30 (S) Winchester at Lexington (Varsity and JV)
Sept. 30 (FH) Winchester at Reading
Sept. 30 (CC) Winchester at Belmont
Oct. 2 (F) Watertown at Winchester (SOPH.)
Oct. 2 (SW) Haverhill at N.E. Voc. (Girls)
Oct. 2 (FH) Lynch at Reading
Oct. 2 (FH) McCall at Joyce)
(F) Football
(FH) Field Hockey
(S) Soccer
(SW) Swimming
(CC) Cross Country

## LEGAL NOTICES

X85-384

**SHERIFF'S SALE**
The Commonwealth of Massachusetts

Middlesex, ss., August 26, A.D. 1975

Taken on execution and will be sold by public auction, on Wednesday, the twenty-ninth day of October A.D. 1975, at three o'clock P.M., at my office, 46 First Street in Cambridge, in said county of Middlesex, all the right, title and interest that **Douglas J. Brown and Kathleen M. Brown of Winchester** in said county of Middlesex, had (not exempt by law from attachment or levy on execution) on the thirteenth day of March A.D. 1975, at nine o'clock and no minutes, a.m., being the time when the same was attached on mesne process, in and to the following described real estate, to wit:
the land in Winchester, Middlesex County, Massachusetts, with the buildings thereon, being shown as Lot 45 on a plan entitled "Plan of Lots, Winchester, Mass.", dated Sept. 24, 1952, Frederick A. Ewell, Reg. Land Surveyor, duly recorded with Middlesex South District Registry of Deeds in Book 7975 at Page 501, and being further bounded and described as follows:

**NORTHWESTERLY** by Royalston Avenue, ninety (90) feet;
**NORTHEASTERLY** by Lot 46, as shown on said plan, one hundred eleven and 59-100 (111.59) feet;
**SOUTHEASTERLY** by land now or formerly of **Mary P. Millyan**, ninety and 17-100 (90.17) feet; and
**SOUTHWESTERLY** by Lot 21A, as shown on said plan, one hundred seventeen and 12-100 (117.12) feet.

Containing 10,290 square feet of land according to said plan.

Alfred L. Jacobson
Deputy Sheriff
Terms: CASH 9.25-3w

**COMMONWEALTH OF MASSACHUSETTS**

Middlesex, ss. Probate Court

To all persons interested in the estate of **Mary E. Brown late of Winchester**, in said County, deceased.

A petition has been presented to said Court for probate of a certain instrument purporting to be the last will of said deceased by **Roland A. Cormier**, Esq. of **Wellesley** in the County of Norfolk praying that he be appointed executor thereof without giving a surety on his bond.

If you desire to object thereto you or your attorney should file a written appearance in said Court at Cambridge, before ten o'clock in the forenoon on the tenth day of October 1975, the return day of this citation.

Witness, Edward T. Martin, Esquire, First Judge of said Court, this tenth day of September 1975.

John V. Harvey, Register
9.18-3w

**COMMONWEALTH OF MASSACHUSETTS**

Middlesex, ss. Probate Court

To all persons interested in the estate of **A. Allen Kimball late of Winchester**, in said County, deceased.

A petition has been presented to said Court for probate of a certain instrument purporting to be the last will of said deceased by **James E. Kimball, the second** of Winchester in the County of Middlesex praying that he be appointed executor thereof without giving a surety on his bond.

If you desire to object thereto you or your attorney should file a written appearance in said Court at Cambridge, before ten o'clock in the forenoon on the seventh day of October 1975, the return day of this citation.

Witness, Edward T. Martin, Esquire, First Judge of said Court, this eighth day of September 1975.

John V. Harvey, Register
9.18-3w

**COMMONWEALTH OF MASSACHUSETTS**

Middlesex, ss. Probate Court

To all persons interested in the estate of **Charlena Grant Locke late of Winchester** in said County, deceased.

The executor of the will of said **Charlena Grant Locke** has presented to said Court for allowance his first and final account.

If you desire to object thereto you or your attorney should file a written appearance in said Court at Cambridge before ten o'clock in the forenoon on the seventeenth day of October 1975, the return day of this citation.

Witness, Edward T. Martin, Esquire, First Judge of said Court, this twelfth day of September 1975.

John V. Harvey, Register
9.25-3w

**NOTICE OF LOST PASS BOOK**

In connection with the requirements of Chapter 167, Section 20, of the General Laws and Acts in amendment thereof or supplementary thereto, notice is hereby given of the loss of Pass Book No. 63398 issued by the Winchester Savings Bank and that written application has been made to said bank for the payment of the amount of the deposit represented by said book or for the issuance of duplicate book therefor.

Winchester Savings Bank
Thomas E. Dickson
Assistant Treasurer
9.18-2w

**NOTICE OF LOST PASS BOOK**

In connection with the requirements of Chapter 167, Section 20, of the General Laws and Acts in amendment thereof or supplementary thereto, notice is hereby given of the loss of Pass Book No. 38399 issued by the Winchester Savings Bank and that written application has been made to said bank for the payment of the amount of the deposit represented by said book or for the issuance of duplicate book therefor.

Winchester Savings Bank
Thomas E. Dickson
Assistant Treasurer
9.25-2w

**COMMONWEALTH OF MASSACHUSETTS**

Middlesex, ss. Probate Court

To all persons interested in the trust estate under the will of **Oscar Earl Merrow** late of Winchester in said County, deceased, for the benefit of **Helen Higgins Merrow** and others.

The trustees of said estate have presented to said Court for allowance their fifth to eleventh accounts inclusive.

If you desire to object thereto you or your attorney should file a written appearance in said Court at Cambridge before ten o'clock in the forenoon on the 14th day of October 1975, the return day of this citation.

Witness, Edward T. Martin, Esquire, First Judge of said Court, this 9th day of September 1975.

John V. Harvey, Register
9.18-3w

**NOTICE OF PUBLIC HEARING**

The Board of Appeals for the Town of Winchester, Massachusetts will hold a public hearing in the **BOARD OF HEALTH CLINIC ROOM** of the **TOWN HALL** on **TUESDAY, 14 OCTOBER 1975 at 7:30 P.M.** to consider the appeal of **JAMES A. AND HELEN M. CULLEN** concerning the premises located at 848-850 **MAIN STREET.**

The appellants are aggrieved by the order of the Zoning Administrator restricting the above referenced property to two (2) family use and they further maintain and assert that such property should be legally recognized as a pre-existing, four (4) family non-conforming use.

By the Board of Appeal
18 September 1975
Frederick D. Herberich, Chmn.

Esther B. Seferian
Werner A. Carlson
9.25-2w

**MORTGAGEE'S SALE OF REAL ESTATE**

BY VIRTUE AND IN EXECUTION of the Power of Sale contained in a certain mortgage given by **Walter N. Watts** and **Ethelrda M. Watts** to **Harry Sher d-b-a Mutual Discount Co.** dated August 29, 1973, and recorded with Middlesex South District Registry of Deeds in Book 12511, Page 469, of which mortgage the undersigned is the present holder, for breach of the conditions of said mortgage and for the purpose of foreclosing the same will be sold at Public Auction at 10:00 A.M. on the 9th day of October, 1975, at the mortgaged premises hereinafter described, all and singular the premises described in said mortgage,

TO WIT:

The land with the buildings thereon in Winchester, Middlesex County, Massachusetts located on the Southerly side of Johnson Road, being shown as Lot 14 on a plan entitled "Plan of Subdivision of Land, Johnson Road, Pilgrim Drive, and Bigelow Avenue, Winchester, Massachusetts, belonging to **Frank Catalano and Edith C. Armstrong**" dated September 6, 1956, Parker Holbrook, Reg. Prof. Engineer, duly recorded with Middlesex South District Deeds at the end of Book 8953, said Lot 14 being bounded and described as follows:

NORTHERLY by Johnson Road, 102 feet;
WESTERLY by Lot 15, as shown on said plan, 148.71 feet;
SOUTHERLY by Lot 22, as shown on said plan, 102 feet; and
EASTERLY by Lot 13, as shown on said plan, 149.54 feet.

Containing 15,195 square feet of land, be any and all of said measurements more or less.

Subject to a taking by the Town of Winchester for the laying out of said Johnson Road as set forth in an instrument dated April 8, 1935, recorded in said Deeds in Book 5922, Page 203.

Subject to easements set forth in a deed of **Edith C. Armstrong** to **Frank Catalano Inc.**, dated July 10, 1958, recorded with said Deeds in Book 9187, Page 168, and subject to zoning laws and to restrictions of record insofar as the same are now in force and applicable.

For title see deed of **Avilo G. D'Eramo** dated September 29, 1972, and recorded with Middlesex South District Deeds in Book 12299, Page 467.

Subject to a prior mortgage to the Winchester Savings Bank in the original amount of $36,000.00 and having a present principal balance of $35,594.39.

TERMS OF SALE: Said premises are to be sold subject to outstanding tax titles and municipal charges, if any. Fifteen hundred dollars ($1500.00) will be required to be paid in cash at the time and place of sale, balance within ten (10) days from date of sale at 12:00 o'clock noon at the office of Benedict Horowitz, 60 Dedham Avenue, Needham, Massachusetts.

Other terms to be announced at the sale.

HARRY SHER
d-b-a Mutual Discount Co.
Present holder of said mortgage

BENEDICT HOROWITZ,
Attorney
60 Dedham Avenue
Needham, Mass.
9.11-3W

**NOTICE OF LOST PASS BOOK**

In connection with the requirements of Chapter 167, Section 20, of the General Laws and Acts in amendment thereof or supplementary thereto, notice is hereby given of the loss of Pass Book No. 63436 issued by the Winchester Savings Bank and that written application has been made to said bank for the payment of the amount of the deposit represented by said book or for the issuance of duplicate book therefor.

Winchester Savings Bank
Louis E. Emerson
Assistant Treasurer
9.18-2w

**Sealed Proposals**
**School Committee**
**Town of Winchester**
**Massachusetts**

**Repairing Carpet Seams — Muraco School, 61 Irving St., Winchester** will be received at the office of Superintendent of Schools, 15 High Street, Winchester, Mass on or before **Wednesday, October 8, 1975 at 11:00 A.M.** at which time and place they will be publicly opened and read.

The right is reserved to reject any and all bids in whole or in part and to make awards as may be determined to be in the best interests of the Town of Winchester.

School Committee
William C. MacDonald
Secretary
9.25

**COMMONWEALTH OF MASSACHUSETTS**

Middlesex, ss. Probate Court

To all persons interested in the estate of **Esther G. Croston late of Winchester**, in said County, deceased.

A petition has been presented to said Court for probate of a certain instrument purporting to be the last will of said deceased by **Walter D. Croston of Winchester in the County of Middlesex and State Street Bank and Trust Company of Boston in the County of Suffolk** praying that they be appointed executors thereof without giving a surety on their bonds.

If you desire to object thereto you or your attorney should file a written appearance in said Court at Cambridge, before ten o'clock in the forenoon on the twentieth day of October 1975, the return day of this citation.

Witness, Edward T. Martin, Esquire, First Judge of said Court, this eighteenth day of September 1975.

John V. Harvey, Register
9.25-3w

**COMMONWEALTH OF MASSACHUSETTS**

Middlesex, ss. Probate Court

To all persons interested in the estate of **John L. Doherty late of Winchester** in said County, deceased.

A petition has been presented to said Court for probate of a certain instrument purporting to be the last will of said deceased by **John F. Doherty of Winchester in the County of Middlesex** praying that he be appointed executor thereof without giving a surety on his bond.

If you desire to object thereto you or your attorney should file a written appearance in said Court at Cambridge before ten o'clock in the forenoon on the thirtieth day of September 1975, the return day of this citation.

Witness, Edward T. Martin, Esquire, First Judge of said Court, this twenty-eighth day of August 1975.

John V. Harvey, Register
9.11-3w

**NOTICE OF LOST PASS BOOK**

In connection with the requirements of Chapter 167, Section 20, of the General Laws and Acts in amendment thereof or supplementary thereto, notice is hereby given of the loss of Pass Book No. 58885 issued by the Winchester Savings Bank and that written application has been made to said bank for the payment of the amount of the deposit represented by said book or for the issuance of duplicate book therefor.

Winchester Savings Bank
Joseph C. Cioni
Treasurer
9.25-2w

**COMMONWEALTH OF MASSACHUSETTS**

Middlesex, ss. Probate Court

To all persons interested in the estate of **Anna K. Supple late of Winchester** in said County, deceased.

A petition has been presented to said Court for probate of a certain instrument purporting to be the last will of said deceased by **Anna K. Supple and Mary E. Supple of Winchester** in the County of Middlesex praying that they be appointed executrices thereof without giving a surety on their bonds.

If you desire to object thereto you or your attorney should file a written appearance in said Court at Cambridge before ten o'clock in the forenoon on the seventeenth day of October 1975, the return day of this citation.

Witness, Edward T. Martin, Esquire, First Judge of said Court, this seventeenth day of September 1975.

John V. Harvey, Register
9.25-3w

**NOTICE OF LOST PASS BOOK**

In connection with the requirements of Chapter 167, Section 20, of the General Laws and Acts in amendment thereof or supplementary thereto, notice is hereby given of the loss of Pass Book No. 67516 issued by the Winchester Savings Bank and that written application has been made to said bank for the payment of the amount of the deposit represented by said book or for the issuance of duplicate book therefor.

Winchester Savings Bank
Thomas E. Dickinson
Asst. Treasurer
9.25-2w


# services painting

**VON'S HANDY MAN'S SERVICE**
Specializing in Interior & Exterior Painting
ALL TYPES OF CARPENTRY
• Gutters Cleaned & Oiled
• Roof & Chimney Repairs
FALL CLEAN-UP SERVICES
• Window Washing
• Rug Shampooing, etc.
"ATTIC TO BASEMENT"
666-0783 924-4426
Call Anytime

**Wallpapering Painting Ceilings**
Free Estimates
R. V. Kiley
Paint. Contr.
935-2839

**CEILINGS PAINTED $15.**
12 x 12 - Repairs Extra
Interior Painting & Paperhanging
Call after 5 p.m.
666-8671
H. F. Fitch

**Cabral's House Painting Co.**
Free Estimates
INTERIOR ★ ★ EXTERIOR
PAINTING & CARPENTRY
628-8283

*INTERIOR - EXTERIOR*
CARPENTRY & PAINTING
WALL COVERING
WM. HOWELL & SON
395-4561

**Borgeson & Gustavson**
PAINTING & DECORATING
Interior & Exterior
Free Estimates
933-5069 272-3437

**Hill & Hutzenlaub Contracting** 935-6129 729-1274
Our services range from the building of Custom Designed Homes to your smallest repair. We have Specialists for all these services because we care about you the customer. Please phone us for a free appraisal.
"Custom Building & Design"
Exterior Painting Painting Roofing Remodeling
Martin W. Hill John Hutzenlaub

**Roger P. Beckert Painting Co.**
Exterior & Interior Painting
Quality work by a responsible, reliable and fully insured professional painter. Winchester references provided.
944-2145 246-2643
Lic. No. 00391

**Paperhanging & Interior Painting**
William H. Robinson
729-3029

**INTERIOR & EXTERIOR PAINTING**
LOW .. LOW RATES
For First Class Work
PETRAS PAINTING CO.
666-5547

**L. RICHARDS & SONS**
Interior & Exterior Painting Contractors
Featuring a Recesssion Special
We Will Paint The High Spots-Leave You The Paint For The Rest
488-5255

**PRIDE PAINTING COMPANY**
CLEANING- PAINTING -REPAIRS
James E. Keatley
648-8608

**Anthony G. Pierson**
FOR THE FINEST IN PAINTING & PAPERHANGING
INTERIOR & EXTERIOR
Any type of Wall Covering hung.
...Fully Insured...
396-3841

**HOUSE PAINTING PAINTING and PAPERING**
INTERIOR & EXTERIOR
QUALITY WORKMANSHIP
FULLY INSURED
30 years experience
Mr. Buzzotta, CALL 729-1709

**PAINTING AND PAPERHANGING**
Exterior & Interior
Earl Farmer, Arlington
643-5730

**ZAR'S PAINTING SERVICE**
Gutter's Cleaned & Oiled
Interior & Exterior painting done at a reasonable price.
For Free Estimates
Call 935-4296
Local references furnished.

**PROFESSIONAL HOUSE PAINTING**
Interior - Exterior
Carpentry
Free Estimates
Chris & Don DiFranco
729-6441

**EXTERIOR INTERIOR A & R Remodeling**
Wallpapering -- Painting
Cabinets, Bars, Vanities
Lic. Carpenter & Builder
646-7209


**Acceptance of Private Ways**

All petitions for the acceptance of private ways as public ways for consideration of the 1976 Annual Town Meeting must be in the Office of the Board of Selectmen no later than November 1, 1975.

Board of Selectmen

9.25-2w

# contractors services

**CERAMIC TILE**
643-5658
Quality ceramic installations.
Precision repairs.
We take pride in your home.
**Timothy Fitzgerald**

**GREEN TAXI SERVICE**
- Day & Evening
- Airport Service
- Flat Rates
- Two way Radio

PLEASE CALL
729-3138

**LANE AIRPORT SERVICE**
Winchester
Station Wagons
Limousines
Weddings
Special trips
Call 729-2580

**Accurate Plumbing & Heating**
729-6411
- New Bathrooms & Kitchens
- Lic. Gas Fitter
- 24 Hr. Emergency Service
- Repairs-Remodeling-Estimates
- Residential & Commercial

Jim Plunkett-Master Lic. No. 8148

**CHIMNEYS FIREPLACES**
Cleaned - Repaired
Rebuilt.
Free Estimates
Call: John Quigley
438-4410

**Glass**
**Bob's Window Glass Co.**
*House Calls Our Specialty*
Window Cords Installed
Locks Repaired & Installed
643-1060

**WILLIAM M. FERRY**
Carpenter Contractor

Repairs
Gutter Work
Roofing
Playrooms
Additions
Quality Workmanship
After 6 p.m. call 729-5431
FREE ESTIMATES

**Alfred L. Landry**
IMPROVEMENTS
Carpentry Painting
Gutters Porches
Steps Remodeling
Quality Combination Aluminum Windows
965 Main St. Winchester
729-5245

**J. P. PUOPOLO & CO., INC.**
Builder
General Contractor
Residential & Commercial
REMODELING
Design & Planning
Financing Arranged
Licensed 643-5926 Insured

## services

**RETIRED POLICEMAN OFFERS HOME & BUSINESS SECURITY**
Will Inspect Your Property Daily For Vandalism or Heat Failure. 15 Years Experience.
Call D.I. Reardon
729-5988

**MASONRY WORK**
Walls-Patios-Cellar Floors-Brick Work
Call Frank Woods
438-2949
Free Estimates

Wet Stripping
Wash And Wax
Dry Stripping
**North Shore**
Professional Floor Care
Small Businesses And Homes our Specialty
Maynard Hale
Roslindale, Mass.
522-5688

**J. J. LOFTUS CO. INC.**
*Plumbing*
*Heating*
*Cooling*
643-7626
Lic. No. 4745
Jim Loftus 6 Glenwood Ave.
Winchester Ma. 01890

*Angelo Amico & Sons Inc.*
Complete Electrical Service
Industrial—Commercial—Residential
Light•Heat•Power
*643-2791*

**Rubbish Removal**
from Homes · Factories
Stores: Also Scrap Metals
Refrigerators · Washington Machines · Stoves, etc.
No Cars or Parts Jim Coughlin
Call 729-2040 - 729-4961

**ALBERT TATARIAN**
Industrial-Commercial
Residential Wiring
729-4855 729-2017

## remodeling

**JOE CUNNINGHAM CARPENTER-BUILDER**
Specializing in All Types of Carpentry—New Work—Remodeling
Repairs
935-0603
No Job Too Big Or Too Small
Free Estimates

"For Remodeling Done Right"
**Rood & Palmer**
Carpenters and Builders
SPECIALIST IN HOME IMPROVEMENTS
- Additional Rooms • Painting
- Kit. Remodeling • Porches
- Bath Modernization • Dormers
- Roofing & Siding • Repairs

EVERY JOB GUARANTEED
389-5119

**Let's Get Acquainted**
Wash & Wax. Complete Carpet Cleaning Services

Your Kitchen Floor $5.50
(Wet Stripping Extra)
Personalized Servicing, Chemical Spot Removing. Special ... 9 x 12 ... Rug. $10.80
...Soil Retarding extra...
Free Estimates 729-6312
Call after 5 P.M.

**Tired of House Cleaning Washing Floors Etc.?**
Let A & B Do It For You
Call
1-658-5565
1-658-6844
For Free Estimates

**LOREN PLUMBING & HEATING CO.**
RESIDENTIAL
INDUSTRIAL
COMMERCIAL
COMPLETE REMODELING
DAY OR NIGHT
729-4095
Lic. No. 7584

**Versa Tile Co.**
393 Main Street, Melrose
Sanding and Refinishing Wood Floors
All Types of
Resilient Tiling--Asphalt, Rubber, Cork, Vinyl
Formica Counter Tops
Ceramic and Plastic Wall Tiling
Broadloom
**WOOD FLOORS**
Business Phone: NOrmandy 5-7700
Local Rep.
Chas. Doucette, Jr.
729-4363 after 6 p.m.

**FLOORS**
NEW FLOORS LAID
OLD ONES RESURFACED
CHARLES F. MERENDA CO., INC
Tel. 729-3123

**MASON CONTRACTOR**
D.J. Spero & Son, Inc.
- Brick & Cement Steps
- Flagstone Walks, terraces
- Stone & Block walls
- Railings · Asphalt work
- New & Repair work

648-2751
648-6128

**Quality Plastering**
Ceilings and Patching A Specialty.
Call
729-2686
Free Estimates

**X-PERT PLASTERING**
Ceilings
Patching
Stucco
Replacing ceilings in occupied homes our specialty.
729-4328

**ANSWERING SERVICE**
WINCHESTER
Doctors-Professional
Business
24 Hour Service
Call 729-3110

**TREE PROBLEMS?**
** Leaves in Gutters*
** Dead Dangerous Limbs*
for shade tree pruning call . . .
**Allen Tree & Landscape** Brush
Free Estimates — Mass. Certified Arborist — Chipping Service
933-2599

**JB WOOD TILT REPLACEMENT WINDOWS**
MANUFACTURING SINCE 1940

- Can be installed in existing window frames.
- Both top and bottom sashes tilt in for easy cleaning.
- Take out each sash for easy painting.
- Top quality insulating glass.
- Eliminates storm windows forever.

Manufacturers and Distributors
Complete Line Windows
Doors Frames Detail Work
Call for Brochure 864-5250
J.B. SASH & DOOR Co., Inc.
335 Franklin St., Cambridge, Mass.

**BURGLAR & FIRE ALARMS**
Residential and Commercial Security Systems
AMERICAN ALARM & COMMUNICATIONS, Inc.
573 Main St. 729-1450
Winchester

**AMIRAULT OVERHEAD DOORS**
Commercial
Residential
Garage doors
Electric operators
Sales and service
665-7186

**Garage Doors & ELEC. OPERATORS**
Sales-Installation-Service
KARMIN DOOR CO.
593-1515

**CRUWYS BROS.**
•Fall Cleanup
Lawns raked, seeded, fertilized. Tree care and planting.
Rubbish Removal
729-1327 233-3246
Call Anytime

Complete Installation & Maintenance
Lawns-Shrubs-Flower Beds-Ground Cover-Trees
Leaves Raked & Removed, NOW.
**CAPONE'S LANDSCAPE GARDENING**
729-4740
Trees Pruned & Felled
John Edward Airey
Gardener
54 Nelson St.
Winchester, Mass.

**GREGORY DICTAS BUILDER**
NEW HOMES AND CARPENTRY
- Remodeling • Painting
- Alterations • Wallpapering
- Finished Playrooms

Large and Small Jobs Accepted • Free Estimates
933-0977

new new
**Kitchens-Bathrooms By Halchak Homes**
729-7077
10 Percent Off Estimates with-ad

**WINCHESTER PLUMBING & HEATING CO.**
81 Holton St., Winchester
Lic. No. 6684
Kitchen Aid Dishwashers
Tel. 729-3673

**W. B. STOCKWOOD, INC.**
★ ★ ★ RESIDENTIAL
★ ★ ★ COMMERCIAL
★ ★ ★ INDUSTRIAL WIRING
Serving the Winchester community for 15 years.
729-5540 729-2312

**VINCENT ELECTRIC CO.**
ALL TYPES OF WIRING
Residential-Commercial
Jim Michienzi · 272-0553

**DATTILO CONSTRUCTION CO., INC.**
• Additions • Porches
• Roofing • Gutters
• Painting • Masonry Work
Aluminum & Vinyl Siding
Triple .....Track
Storm .....Windows.
Custom Built Homes
729-2714

**Concrete-Masonry**
**Stonewalls**
**Asphalt Driveways**
**SANTORELLI**
CONSTRUCTION INC.
—245-5710—

**RUBBISH REMOVAL**
*Inside & Out*
Same Day Service
*Large Appliances Removed*
*Call Capone's*
729-4740

**IVANHOE ROOFING CO.**
Specializing in
* New Roofs
* Repairs
* Porch Remodeling
* General Remodeling
GUTTERS
$2.75 Per Foot Installed
ALCOA ALUMINUM
All Workmen Insured
All Work Guaranteed
Free Estimates
215 Beech St.,
Belmont
484-1422

**DRIVEWAY PAVING**
seal coating

PARKING LOT & ROAD BUILDERS
Free Estimates
SARAO BROS. INC.
861-9550

**WOBURN ALUMINUM PRODUCTS Inc.**

Combination aluminum windows, doors, porch enclosures, canopies, and door hoods, gutters and full aluminum siding. Free Estimates.
935-3186

**KARL ROTH**
*Authorized Dealer*
Expert Television Repairing
Television Sales
Black & White and Color TV
Lic. No. 134
106A Pleasant St.
Woburn
933-3587

**JOE DIZIO**
LAWN MAINTENANCE
RUBBISH REMOVAL
729-6595

**Outside Work**

**La Monica Construction**
All Types Of
ROOFING & REPAIRS
* Siding * Gutters
* Chimneys
* Flatroofs
Free Estimates
Fully Insured
Fully Guaranteed
* Call *
395-5720

321-0771
387-2723
*Specializing in*
**Asphalt Paving**
*R & R Construction*
*excavating · trucking*
*asphalt paving*
Bob Catalano
Free Estimates
*All work guaranteed 5 years*

**VIN'S APPLIANCE**
Services On
Washers Disposals
Dryers Refrig Gaskets
Dishwashers Ranges
729-0077
Evening and Weekend Service Offered

**Tree and Landscape**
* Tree Removal * Clearing
* Guying * Planting
* Landscaping
Homes, pools, business lawns mowed.—
Fertilized Seeded
Or Sodded
*Free Estimates*
933-0432
933-2231

**RUBBISH REMOVAL**
PICK-UP WITHIN THE HOUR
Nick DiZio
729-6477

Free Estimates Fully Insured

**Northeast Tree**
Landscape & Maintenance
"Off Season Rates"
Woburn—933-0432
Groveland—1-372-8298

**WALSH LANDSCAPING**
Lawn Service
& Maintenance
Yard Clean-Up
Removal
438-2764

**A & E TREE EXPERTS**
Trees Trimmed + felled
Free Estimates
661-0750

**MIDDLESEX LANDSCAPING, INC.**
61 Webster Street
Watertown, MA 02172
Phone 924-5556
Designing
Complete Tree Service
Landscaping
Maintenance
Retaining Walls
Sodding
Rail Road Tie Construction

**NICK DIZIO**
Landscape Services
Lawns raked—rolled and seeded.
Loam and shrubs for sale
TREE SERVICE
SPRAYING
Free Estimates — 729-6477

**Edward P. Lynch**
RUBBISH REMOVAL
48 White Street, Winchester
Tel. 729-3516
Weekly Pick Up If Desired

**You Rake 'em ....**
**We'll Take 'em.**
Leaves and brush removed by the truckload.
Call, Capone's 729-4740

**F & S ROOFING & LANDSCAPING**

- New Roofs
- Gutters
- Tree Removal
- Pruning & Cabling
- Free Estimates
- Workmen Insured
- Work Guaranteed

643-2742
625-6398

**ALL TYPES OF ROOFING**

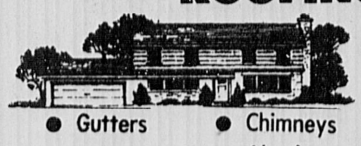

- Gutters
- Chimneys
- Shingles
- Aluminum
- Siding
- Tar & Gravel

All Work Fully Guaranteed
**AAA Roofing Co., Inc.**
933-6235 933-6235
Licensed & Insured Free Estimates

**JOSEPH M. DONLON MASON CONTRACTOR**
- Brick & Cement Work
- Steps
- Walls
- Terraces
- Flagstones Walks
- Repair Work
- Asphalt Paving

729-8286

**GEORGE CARLSON**
Tree Surgery and Removal
Storm Damage
Storm Repair
Damage A Specialty
For the best quality work at the most reasonable price on all types of tree work, trees and bushes pruned, give us a call for a free estimate.
935-7276

**Complete Bathroom $1795**
- *3 new, name brand, colored fixtures*
- *22 x 24 formica top vanity*
- *complete tile walls and mud tile floor*
- *medicine cabinet with light*
- *all necessary carpentry*
- *recessed cast iron radiator*

Please call Jim Plunkett - Master Lic. No. 8148
**Accurate Plumb. & Heat.**
729-6411

# 1 2 3 4 CLASSIFIED ADS

Your ONE call places your classified ad in TWO newspapers, The Winchester Star and The Arlington Advocate for THREE weeks for only FOUR dollars and FIFTY cents for 15 words- 10c per additional word. Deadline Tuesday, 4 P.M. Just call 643-7900.

## REAL ESTATE

**CHOICE HOMES** wanted for top executives relocating in this area. $300. to $600. Alyce C. Monahan Sales-Rentals and Management. 643-1907 9.25-tf

**SKINNER REAL** Estate. Listings wanted, buyers waiting for 1 family and multiple dwellings. Call 648-4295 after 5 p.m. tf

**VALENTE REAL** Estate desperately needs listings for 1 and 2 family houses. Anxious buyers waiting with ready cash. Please call 646-3500. 7.31-tf

**ARLINGTON, MORNINGSIDE** Heights. Young 3 or 4 bedroom, multi-level ranch, lovely shaded yard, huge family room, garage, very modern. Latest appointment. In-law possible. Broker, 527-2277. 9.11-9.25

**WINCHESTER,** 12 rooms, superb condition, 5 bedrooms, livingroom with fireplace. Dining room, kitchen den with fireplace, hobbyroom, 2½ baths, 2 sunporches, large lot. Walk to Center, schools, train, bus. $74,000. Call owner, 729-7127. 9.11-9.25

**ARLINGTON, FIRST LISTING** by owner. 7 room Ranch, 2 car garage, fireplaced living room, eat-in kitchen, full dining room, finished basement playroom, corner Morningside Drive. Low $50's. Call 646-7089. 9.11-9.25

**ARLINGTON,** 6 room Colonial, fireplaced living room, modern bath, garage. Fenced corner lot, Dallin School district. Asking $41,000. P&K Realty 643-6075. 9.11-9.25

**ARLINGTON, EAST.** 2 family, 5-6, stairway to attic, corner lot. $47,900. P&K Realty 643-6075. 9.11-9.25

**ARLINGTON.** 6 room Colonial. New bath. Fenced in corner lot. Garage. Principals call owner. $38,900. 646-0028. 9.11-9.25

**ARLINGTON, MORNINGSIDE.** 2 bedroom split level Ranch. Mint condition, 220 wiring, fireplace, family room. Low, $40's. William O. Hauser, Jr. R.E. 643-8646. 9.11-9.25

**ARLINGTON, NEWER** Garrison Colonial in private area. 6 rooms, 1½ baths, garage, 2 zone heat. Stratton School. MLS. $42,500. P&K Realty, 643-6075. 9.11-9.25

**ARLINGTON HEIGHTS,** 4 bedroom bungalow, 2 baths, fireplace, bright, spacious kitchen, potential in-law arrangement. Maintenance free exterior. Good yard. MLS. $41,900. P&K Realty 643-6075. 9.11-9.25

**ARLINGTON, BISHOP SCHOOL** area. Charming half brick, 8 room Colonial. Meticulously decorated with professional flair. Move-in condition, immediate occupancy, on private way. Must be seen to be appreciated. Asking low $50's. MLS. Morian R.E. 646-4700. Evenings 646-3619. 9.11-9.25

**CAMBRIDGE,** 7 room Victorian high ceilings, large rooms, family kitchen, pantry, 4 bedrooms. Near Mass. Avenue, 5 minutes to Harvard Square. Good sized lot. Apple tree, garden. Asking $36,900. Morian R.E. 646-4700. Evenings 646-3619. 9.11-9.25

**ARLINGTON, TRULY** a luxury condominium with Sauna, party room, inside parking, security. 2 room studio, 1 bedroom, 2 bedroom, from $27,500 to $63,900 K Management Company. 648-8830. 9.11-9.25

**ARLINGTON** Real Estate by owner. Charming 4 bedroom colonial, large beamed ceiling living room, formal dining room, cabinet kitchen, 1½ baths, large shaded yard, $47,900 principals 648-2852. 9.11-9.25

**WINCHESTER.** 7 room Colonial, 4 bedrooms, ceramic tile bath, dishwasher, disposal, wall to wall carpeting, fenced in yard, low taxes, $40,500 byowner. 729-7881. 9.11-9.25

**WINCHESTER SUNNY** young 4 bedroom colonial, fine West Side Hill location. Large level lot and many amenities. Prices in the 80's. Call owner after 5, 729-5173 9.18-10.2

**WINCHESTER** 6 rooms, 3 bedrooms, 1½ baths, many extras, low 30's. Owner—729-9183. 9.18-10.2

**ARLINGTON. OPEN** House, Sunday, 2-4:30 by owner. 3 bedroom ranch, fireplaced livingroom, dining area, walk out playroom ready basement, attached garage, beautiful corner lot, lovely private patio. Steps to school. $44,500. 53 Dickson Ave. 648-4841. 9.18-10.2

**ARLINGTON, LOVELY** 3 bedroom raised ranch. Extra large family room and utility room on lower level. In-law apartment potential. $38,500. Sweeney and O'Connell, R.E., 643-7478. 9.18-10.2

## REAL ESTATE

**ARLINGTON** Park Circle area by owner. Charming 4 bedroom colonial, large beamed ceiling living room, formal dining room, cabinet kitchen, 1½ baths, large shaded yard, $47,9000 principals 648-2852. 9.18-10.2

**LEXINGTON,** 3 bedroom Ranch, modern eat-in kitchen, quiet fenced in yard. Minutes to Mass. Avenue and transportation. $38,000 or offer. Call after 4 p.m. Owner 862-0712. 9.18-10.2

**ARLINGTON—Brackett** School area, 4-year-old Garrison colonial in mint condition. Three bedrooms, 1½ tile baths, large ultra kitchen with d&d, playroom, garage. Lovely landscaped grounds. Many extras. Mid $40's. MLS. Pennell & Thompson Real Estate, 643-8800, eves. 648-2635. 9.18-10.2

**LEXINGTON, SPACIOUS** brick front ranch, 2 bedrooms, extra large cabinet kitchen, formal dining room, 2 large fireplaces, jalousied porch and attached garage. Landscaped ½ acre plus lot, $49,900. Exclusive. Smith R.E. 449-4568. 9.18-10.2

**ARLINGTON, STRATTON** School area, 6 rooms, modern kitchen, wall to wall, fireplace, garage, large yard. Excellent condition. $39,900. Desmond R.E. 628-4700. 9.18-10.2

**ARLINGTON HEIGHTS,** 7 room custom built single, garage. 1½ tile baths, modern kitchen, 2 fireplaces, beautiful finished basement. 10,500 sq. ft. landscaped lot. Near school and MBTA. Exclusive Arlmont Realty 643-7316, 484-1829. 9.18-10.2

**ARLINGTON, BISHOP** School, Open House, Sunday, 2 to 5, 8 room embankment Cape. Upper level, living room and 3 bedrooms. Lower, modern kitchen, dining room, family room, study, laundry room, 1½ baths, garage, expandable attic $45,000. From Route 3 to Ridge to no.55. 648-5357. 9.18-10.2

**ARLINGTON** Real Estate sales office seeks aggressive real estate salesperson. Excellent potential. Pleasant working conditions. MLS Realtor. Call for interview, 643-6075. 9.18-10.2

**ARLINGTON.** Luxury 2 bedroom apartment, living room, dining room, modern eat in kitchen with dishwasher and disposal, modern bath. Available October 1. Phone for appointment, Morian Real Estate, 646-1900. 9.18-10.2

**LEXINGTON** Contemporary design with landscaped garden on ¾ acre wooded lot with shared pool and tennis courts, upper level has large living-diner room combination, modern kitchen, 3 bedrooms, 2 baths, lower level has bedroom, bath and fireplace study opening on to patio. Secluded neighborhood in Bowman school district. Convenient to Route 2. $96,500 call 876-8676. 9.18-9.25

**WINCHESTER WEST** Side, 7 room split entry, 3 bedrooms, 2½ baths, formal dining room, eat in kitchen, finished playroom, finished laundry, screened porch. By owner. $59,000. Evenings after 6 and weekends. 729-1923. 9.25-10.9

**EAST WOBURN** 8 room stucco house, 4 bedrooms, 1½ bath, living room with fireplace, large dining room, den, kitchen, garage, porch and large lot. Excellent location. Asking hig 30's. 933-4663 or 729-4557. 9.25-10.9

**MEDFORD-Mystic** Valley Parkway location. Charming 3 bdrm. Cape, 1½ ceramic tile baths, garage, excellent condition. Asking $40,500, owner. Call 396-4088. 9.25-10.9

**ARLINGTON** Park Circle area, low taxes, 6 room Dutch Colonial, bath and lav, 2 car garage. Asking $36,900. Extra building lot available. See 88 Waverly St. For appointment call owner. 729-6520, 643-2540. 9.25-10.9

**ARLINGTON, MOVE** right in to well cared for 5¾ two family. Modern bath, eat in kitchen, child safe yard, family neighborhood, convenient to schools and transportation. High 50's. New England Homes, 641-0800. 9.25-10.9

**ARLINGTON, BEAUTIFUL** 2 bedroom apartment, spacious livingroom, all modern kitchen, formal dining room, finished playroom, nice yard, driveway, handy location, $295. P&K Realty, 139 Mass. Ave. 643-6075. 9.25-10.9

**CAMBRIDGE,** 2 four families, side by side, priced separately, $39,500, $49,500. or make offer on package. These properties would make an ideal live in situation. Call New England Homes, 641-0800. 9.25-10.9

**ARLINGTON, MAINTENANCE** free 7 year old 2 family available for immediate occupancy. Extra large living room, ample parking, quiet area. High 40's. New England Homes, 641-0800. 9.25-10.9

**ARLINGTON, OPEN** house, Sunday, 2-4:30, 10 room colonial, completely modernized. 130 Jason Street, Arlington. 648-4815. 9.25-10.9

## REAL ESTATE

**ARLINGTON,** 2 family, 5 and 6, 2 additional rooms partly finished on third floor. Second floor designer decorated. $55,000 firm. Owner, 646-1750 or 272-5264. 9.25-10.9

**WINCHESTER EXCELLENT** location, 4 bedrooms, 30 ft. beamed ceiling, fireplaced living room, garage. $49,900. 625-0072. 9.25-10.9

**LARSON REAL ESTATE.** Rental listings wanted. Buyers waiting for 1 & 2 family dwellings. Management. 646-9200. 9.25 10.9

**ARLINGTON,** 1st. ad, Mystic Lakes area, (Bishop School), Dutch colonial in excellent condition, 2 large bedrooms, 1½ baths, sunroom, fireplaced living room, formal dining room, family room, lovely private yard, $43,500. By owner, 646-5845. 9.25-10.9

**ARLINGTON, OPEN HOUSE.** Sunday 1 to 4:30. Charming 7 room Colonial with porch, 3 bedrooms, fireplaced living room, garage. Low, low $40's. Close to schools and transportation. Park Circle to 19 Eastern. For Appointments call owner, 643-5498. 9.25-10.9

**MELROSE.** 2 family house, 5 and 5, excellent location, large yard, fenced in pool and cabana, 4 car garages, separate entrances, 2 driveways. Near schools, stores and transportations. Extremely low taxes. House pays for itself. Fairly priced at $49,000. Owner. 662-8403. 9.25-10.9

**WINCHESTER,** $30,000. 6 room older home, 3 bedrooms, new kitchen, large yard. Low taxes. Owner 729-8242. 9.25-10.9

**WINCHESTER CENTER,** antique 10 room Colonial with 3 room office attached. House offers all the grace and charm of a by gone era. Updated with every modern convenience. Circa 1850. Call agent 861-1873. 9.25-10.9

**ARLINGTON,** 2 specials. One, Superb custom split ranch, ¾ bedrooms, 2 family rooms, huge private yard, mid 50's. Two, Completely renovated 2 bedroom home, new plumbing, wiring, kitchen and bath. High 20's Homes Americana, 646-5371. 9.25-10.9

**INCOME PROPERTY,** 4 unit, good location. Excellent return. Owner. 646-5437. 9.25-10.9

**ARLINGTON,** 7 room Ranch, plus family room in excellent condition. Fireplaced living room, private yard, great location, garage. $49,500. New England Homes, 641-0800. Evenings 643-0197. 9.25-10.9

**LEXINGTON—SETTLE** estate, new to market. Sturdy 9 room older home. 2 car garage. 39,000 square foot lot on town sewerage. Needs redecorating and some renovating. Mid 40's. Alyce C. Monahan, Exclusive agent 643-1907. 9.25-10.9

**ARLINGTON. ENJOY** the Holidays in this beautiful, young 8 room home. Fireplaced living room and family room, dining room, G.E. formica kitchen, 4 bedrooms, 2½ baths. 2 car garage. Mid $60's. 648-8300. 9.25-10.9

**ARLINGTON, GET** a piece of the action! This lovely 2 family, 6-6. Near transportation and schools is an excellent home and investment 648-8300. 9.25-10.9

**WINCHESTER**—Off Everett Ave. - New listing. Gracious C.E. Col. 5 or 7 BRS, 3½ baths, 30' fp. lr., form. dr. fp. den, mod. cab. kit. 2 Car gar. Ideal for large fam. A must see. Offered in $90's. THE PORTER CO., REALTORS 729-7000. 9.25-10.9

**WINCHESTER BRICK** TUDOR cannot be duplicated today. 2 BRS, 1½ baths, 2 granite fps., nat. woodwork, many fine appts. plus privacy. $55,000. THE PORTER CO., REALTORS. 9.25-10.9

## APARTMENTS FOR RENT

**ARLINGTON ALL** types and locations. We can definitely give you what you want. Please call or come in. Arlington Real Estate, 1173A Mass. ave. 643-7777. 6.26-tf

**ARLINGTON APARTMENTS** available. 1-2-3 bedrooms in good locations. Handy to transportation. $225 and up. Valente Real Estate. 646-3500. 7.31-tf

**WINCHESTER CENTER.** Elegant 4 room and reception hall, tile bath and kitchen, sundeck. Desirable for middle aged or retired couple. 244-6297. 9.11-9.25

**WINCHESTER CENTER.** Will share charming spacious 3 bedroom home with 2 responsible adults. Fireplace. Garden. Walk to trains. $150. plus utilities. Call evenings. 729-1842. 9.11-9.25

**WINCHESTER: DUPLEX.** 6 rooms, modern kitchen and bath, conveniently located, off street parking, security deposit required. No pets. Lease $325 per month, no utilities. 729-4363. 9.11-9.25

## APARTMENTS FOR RENT

**WINCHESTER,** 4 room apartment, $265 a month, duplex, parking, handy to town. 729-7077 after 6. 9.11-9.25

**EAST ARLINGTON,** 2 family, first floor, 5 rooms, sunporch, newly decorated, wall to wall, garage. $285. uheated. No utilities. No pets. Available about October 6. 646-8414 9.11-9.25

**STUDIO APARTMENT.** Wall to wall carpet, new refrigerator, small kitchen, new tile bath, wall bed, air conditioned. All utilities. $170. 646-3887 after 6 p.m. 9.11-9.25

**ARLINGTON, ROOM** close to transportation and restaurants. Light housekeeping, linen and parking included. Student or young gentleman. Call after 7 p.m. 648-8688. References required. 9.11-9.25

**ARLINGTON, AVAILABLE** immediately, 5 room modern apartment, $275. Available October 1, 7 room apartment, second floor, $315. 5 room apartment, second floor, $200. 4 room apartment, first floor, $200. Security deposits required. Sweeney and O'Connell, Real Estate, 643-7478. 9.11-9.25

**WINCHESTER. AVAILABLE** October 1. Adults preferred. No pets. 4 rooms plus 2 storage rooms. All modern and carpeted, parking, no utilities. Security deposit required. $250. 729-4980. 9.11-9.25

**WINCHESTER,** 2 family, first floor, 2 bedroom apartment. Private Drive, and excellent location to everything. $265 per mnth plus utilities. Call 729-5270 after 6 p.m. 9.11-9.25

**EAST ARLINGTON,** 5 rooms, second floor, modern kitchen, all utilities. Parking. Call after 4 p.m. 648-0273. 9.11-9.25

**ARLINGTON,** 7 rooms, second floor, 1½ baths, wall to wall carpeting. Cabinet kitchen, unheated. $275. Call 643-7249. 9.11-9.25

**NORTH CAMBRIDGE,** near Mass. Ave., 5 rooms, modern bath. $250. Mrs. Palermo, Broker 648-8199. 9.11-9.25

**MEDFORD.** 6 room, 2 bedroom, first floor, unheated, convenient location. $220 month. 395-6053. 9.11-9.25

**ARLINGTON, MODERN** furnished studio apartment. Wall to wall. All utilities and parking included. Call for appointment. Morian R.E. 646-1900. 9.11-9.25

**ARLINGTON, PARK CIRCLE** area. Brackett School, D&D, wall to wall, 2 car garage. Terrace. Immediate occupancy. To rent or to buy. Call Morian R.E. 646-1900. 9.11-9.25

**ARLINGTON & VICINITY** good apartments in residential areas. Contact P&K Realty, 139 Mass. Avenue, Arlington. 643-6075. 9.11-9.25

**WINCHESTER** Completely renovated, 1 bedroom apartment, wall to wall, excellent location, parking and yard privileges, $265 no utilities no pets. Owner 729-6731. 9.18-10.2

**WINCHESTER** available Oct. 1, 1 bedroom apartment newly renovated, wall to wall, excellent location, parking and yard privileges, $265 no utilities no pets 729-3394. 9.18-10.2

**WINCHESTER:** Two F's seek third F in spacious third floor apt. Must be quiet, responsible person. Convenient to Center. $67 per mo. plus utilities. Call 729-2242 after 6:00. 9.18-10.2

**ARLINGTON, GOOD,** location, 3 bedrooms, $270. unheated, singles OK. Also studios thru 5 bedroom apartments available. Cal Valente R.E. 646-3500. 9.18-10.2

**ARLINGTON, MODERN** 6 room, 3 bedroom apartment. Cabinet kitchen, ceramic tile bath, enclosed front and rear porches. Move in condition, free parking. Available October 1. LDH Realty, 396-3043. 9.18-10.2

**MEDFORD—WINCHESTER** line, 5 rooms, first floor, tile bath, cabinet kitchen, paneled sunporch. Ideal for adults. No pets. $225. month. Call after Saturday. 395-5429. 9.18-10.2

**HOUSE FOR** rent. Winchester west side, 3 bedrooms. Convenient to trains. $295. Call 729-0207. 9.18-10.2

**SOMERVILLE,** 2 room apartment. $129. per month. Includes utilities, near MBTA, good neighborhood. Call 491-4188. 9.18-10.2

**ARLINGTON, IMMACULATE** duplex, fully modern, 2 bedrooms, 1½ baths, wall to wall carpeting, air conditioned, convenient location. Fire security system. $335. unheated. Call 648-4747. No fees. 9.18-10.2

**EAST ARLINGTON,** 5 room, apartment, first floor. Call 646-3547. 9.18-10.2

## APARTMENTS FOR RENT

**WINCHESTER,** 6 rooms, recently redecorated, new bath and kitchen, dishwasher, disposal, continuous cleaning oven, screened porch, fireplace, near schools and transportation, $335 month unheated. 729-8585. 9.18-10.2

**RETIRED MALE** teacher with 2 gentle cats wants sunny room with shower on first floor in desirabl section of Winchstr. Writ Box B. Arlington Advocate. 4 Water Street, Arlington, Mass. 02174 9.18-10.2

**ARLINGTON CENTER,** modern 2 room efficiency. Birch kitchen, tile bath. $150. Heat, electric and over night parking included. Available October 1. Woman only. 646-1123. 9.18-10.2

**ARLINGTON HEIGHTS,** 5 rooms, first floor, convenient to bus line, parking, no pets. $225., unheated. Security deposit required. 648-8056. 9.18-10.2

**ARLINGTON, LOCKLAND** Ave. area Charming older 4 bedroom duplex, fireplaced livingroom, dining room, country kitchen, tile bath, $300. Bessette Realty, 643-8533. 9.18-10.2

**ARLINGTON,** 2 bedrooms, fireplaced livingroom, dining room, large kitchen and bath in gracious older home. $240. Others, too. Bessette Realty, 643-8533. 9.18-10.2

**ARLINGTON, APARTMENT BUILDING,** off Mass. Avenue, near bus and stores. 3 large rooms, parking, available now. $215 Mrs. Forsythe, Pennell & Thompson. 646-9010. 9.18-10.2

**ARLINGTON, LUXURIOUS** 6 room single, near Mass. Avenue and MBTA. Dishwasher and disposal, wall to wall, parking. $375. Owner 646-7862. 9.18-10.2

**3 ROOM FURNISHED** apartment, 3rd floor, separate entrance, parking, excellent location. Available Oct. 1. Security deposit. 729-0483. 9.25-10.9

**WINCHESTER, NEW** 4 room duplex apartment, air conditioned sun deck, parking for 2 cars. $250. 729-3686. 9.25-10.9

**WINCHESTER,** 3 room apartment, newly renovated, including heat. No pets. $225. 729-2580. 9.25-10.9

**ARLINGTON, MODERN** spacious 2 bedroom apartment, modern kitchen and bath, wall to wall throughout, playroom, fenced yard, parking 2 cars. $295. Mrs. Forsythe, Pennell & Thompson, 646-9010. 9.25-10.9

**WINCHESTER, SPACIOUS** 3 room apartment, close to Center. Including electric, $250. Plus heat. Call 729-2994 or 547-3366. 9.25-10.9

**ARLINGTON—ST. Agnes,** 6 rooms, porches, garage, newly decorated, unheated. No utilities. October 15. Owner 1-685-0916. 9.25-10.9

**ARLINGTON,** 4½ rooms, first floor, close to transportation. $160. Unheated. Cal 449-0972. 9.25-10.9

**ARLINGTON,** 5½ rooms, first floor, garage, adults preferred. $220. Call after 4 p.m. 648-0734. 9.25-10.9

**ARLINGTON HEIGHTS,** scenic 5 room apartment, kitchen, bath. Includes parking and utilities. $375. per month. Call 646-8466. 9.25-10.9

**ARLINGTON,** 5 rooms, tile bath, eat-in kitchen, second floor, on bus line. Unheated, no pets. $200. 643-1855 after 5 p.m. 9.25-10.9

**ARLINGTON, FIRST** floor, 5 rooms, brand new tile bath, immaculate A-1 condition. Fireplaced living room, front and rear proches, washer and dryer hookups. Storm windows, garage. Handy to everything. Adults preferred. No pets. No utilities included, security deposit, $275. 646-8332, 666-2606. 9.25-10.9

## FURNISHED APARTMENTS

**ARLINGTON,** 3 room furnished apartment. All utilities, nice neighborhood. Business person preferred. Parking. References required. 648-4356. 9.11-9.25

**ARLINGTON, MODERN** 3 room furnished apartment, parking, includes utilities, $190. Call owner, 643-7951. 9.11-9.25

**ARLINGTON, FURNISHED** apartment. Utilities included. Also room for rent. 643-3037. 9.25-10.9

**ARLINGTON CENTER** Pleasant street, Parmenter District. One bedroom, $235. Two bedroom, $265. Yard, parking, includes utilities. Lease to Sept. 1. 643-7487 or 646-6957. 9.25-10.9

**ARLINGTON CENTER,** Pleasant Street. Unusual furnished 3 bedroom, 2 baths with huge rooms occupying first floor of restored Cononial in desirable Parmenter School district. Yard, parking, covenient to shopping and transportation. $375 per month with full year's lease and security. Also 2 bedroom furnished apartment at $275 includes utilites. Singles acceptable. 643-7487 or 646-6957. 9.25-tf

## BUSINESS OPPORTUNITIES

**EARN MONEY** while Dad babysits! Demonstrate toys and gifts. Highest commission. No cash investment or have a party in your home for free gifts. 944-1840, 522-3486, 339-9223. 9.11-9.25

**PARTNER WANTED!** Need financing to open amateur Wrestling School. Must be honest. Call 646-0751. 9.25-10.9

## ROOMS FOR RENT

**ARLINGTON CENTER** room for rent. Kitchen privileges, parking and linen supplied. 648-3627, 648-9628. 2.27-tf

**ARLINGTON**—10 minutes to Harvard Square. Large, newly renovated room with kitchen privileges and semi-private bath. Off Mass. ave. Bus stop at corner. 729-0207. 7.10-tf

**ATTRACTIVE FURNISHED** room near Center, share modern bath & kitchen facilities. $22 week. Female student or working woman. 646-0276. 9.11-9.25

**WANTED, WOMAN** to share a 2 bedroom apartment. Call 641-0882. 9.11-9.25

**WINCHESTER, ROOM** with bath, garage, walk to Center buses, trais. Share kitchen, $25. 729-7191 evenings. 9.11-9.25

**BEAUTIFULLY, FURNISHED** corner room. Garage, telphone, in nice home. Good transportation, business man. Call 643-1467 9.18-10.2

**WINCHESTER, ROOM** with bath, garage, walk to Center buses, trains. Share kitchen, $25. 729-7191 evenings. 9.18-10.2

**TWO ROOM** Suite with private bath, third floor of Victorian home. Park Circle area on bus, $35. per week. 646-6694. 9.18-10.2

**WINCHESTER, NEAR** Center, furnished room in private house. All conveniences, professional or business person. Evenings 729-8083. 9.25-10.9

**ROOM IN RETURN** for some companionship, for older woman. All inquiries confidential. Write to Box F Arlington Advocate, 4 Water Street, Arlington, Mass. 20174. 9.25-10.9

**ONE OF** the nicest rooms you will find in Arlington. Ideal for professional. 1 block off Mass. Avenue at center. Share complete kitchen and living room. 643-2660. 9.25-10.9

**TWO ROOMS, BED AND** sitting rooms on third floor of private home. Share bath and kitchn. $125 includes utilities. 729-0396. 9.25-10.9

**ARLINGTON, ROOM,** private home, quiet section, near transportation. Some utilities. Working lady only. References. 643-2494. 9.25-10.9

**ARLINGTON, LARGE** room for working man, continuous hot watr and shower. Handy to everything. Parking space, near Centr. 648-1370. 9.25-10.9

**ARLINGTON, SPACIOUS** unfurnished studio room in newer home. Private bath, sun deck, Female only. 643-7496. 9.25-10.9

**ARLINGTON, FURNISHED** room, middle-aged working male, no smoking. Private home, parking, utilities. 646-8018. 9.25-10.9

**NICE ROOMS.** Will share bathroom and kitchen, $80. to $100 per month includes parking and utilities. 646-8466. 9.25-10.9

**ARLINGTON CENTER,** furnished mini studio on MBTA. Idividual cooking facilities, all utilities included. $140 month. Security deposit required. Men only. 646-7229. 9.25-10.9

## APARTMENTS WANTED

**SUPERIOR APARTMENTS** wanted by professional Realtor office. Our fifteen years of expertise and our guaranteed rental program avoids problems. Friendly and efficient service. R.K. Garrity Realtor, 361 Mass. Ave. Arlington or drop in to see us. 648-6650. 4.10-tf

**APARTMENT LISTINGS** desperately needed. Clients waiting. For 1-2 and more bedroom apartments for now through September. Please call Valente Real Estate, 646-3500. 7.31-tf

**WINCHESTER.** Apartment or house wanted. Minimum 5 rooms. Adults. Excellent references. Call 729-7050. 9.11-9.25

**WINCHESTER ONLY, RETIRED MALE** teacher with 2 gentle cats wants suny room with shower on first floor in desirable section of Winchester. Write Box B. Arlington Advocate, 4 Water Street, Arlington, Mass. 02174. 9.25-10.30.

## OFFICE SPACE

**ARLINGTON CENTER:** Office space available on Mass. Ave. Ideal for professional person. 641-0100 x 31. 6.26-tf

**OFFICES OR** sales space for rent. Excellent location. 9 Muzzey Street, Lexington Center. 862-0991; 729-2189. 9.18-10.2

## LAND FOR SALE

**MATTAPOISETT, OCEAN VIEW,** ½ acre lot. 2 minute walk to your private beach or Marina. 646-5437. 9.25-10.9

## PAINTING

**PAINTING! INTERIOR** and exterior. Gutters, steps and porches repaired or replaced. Call 776-9404. 5.24tf

**PAINTING (INTERIOR)**—Wall Papering and Ceilings. Free estimates. Howell & Sons. 643-9452. 2.28-t.f.

**COLLEGE GRADUATE** exterior and interior painting. Specialist in ceiling and wall repair. Experienced in removal and hanging of wallpaper. 10 years experience. Fully insured 729-5342. 5.2-tf

**PAINTING AND** Papering. For free estimates call John Flynn at 625-6285. 10.3-T.F.

**R AND Y** painter. Painting ceilings for $35 and scrolling ceilings for $75. Call me, you cannot beat my price. Also carpenter work available. Call Ray 646-6852 or 648-1133.

**HOUSE PAINTING.** Painting by a reliable, fully insured licensed professional painter with seven years' experience - reasonable rates free estimates Winchester-Arlington references provided. Call Roger P. Beckert Painting Co. 944-2145, 246-2643. 3.13-t

**PAINTING, PLASTERING,** carpentry. Available immediately. Good work. Recession rates. 729-9385. John. 4.17-tf

**EARL FARMER,** exterior and interior painting; expert paper hanging. 643-5730. 5.29-tf

**EXPERIENCED PAINTER,** interior and out, free estimates, references. Call Doug, 646-6925. 9.11-9.25

**PAINTING, INTERIOR.** Good rates, quick results. Floors refinished, fine quality. Carpentry available. Dick Sullivan, 641-0757. 9.11-9.25

**MCNUTT BROS. CO.,** Painters, Established, 1923. Insured in full. Reg. No 7463. Interior and Exterior. Excellent professional work. Reasonable rates. Free Estimates. 438-9547. 9.25-10.9

## PETS

**ADOPT HEALTHY WSPCA** dogs with shots, need loving homes. All sizes, Pugs to St. Bernards. 729-3607. 9.25-10.9

**ADOPTION. LANDLORD** says no. We are lovely and cute but the word is go. Up for adoption. Call 646-1596. 9.25-10.9

**BEAUTIFUL GRAY** cat, spayed female, free to loving home. Call after 4 p.m. 461-0510. 9.25-10.9

## RECREATION VEHICLES

**FOR SALE,** 10 speed Puegeot, full size boy's bicycle $85. 729-1501 evenings and weekends. 9.11-9.25

**MOTORCYCLE.** 1972 Kawasaki 750, in very good condition. Many extras. Call 646-1742. 9.11-9.25

**16 FT. WOODEN BOAT** with 40 H.P. Electric Johnso. Lady Bea Trailer $350. 646-3056. 9.11-9.25

**TARTAN,** 1966, 6 sleeper tent trailer. Everything included. Could use new canvas top, price $250. 648-2458. 9.11-9.25

**17 FT. LINCOLN** aluminum Canoe, square back, practically new. Price complete with paddles and cushions $325. Call after 6 p.m. 648-2657. 9.18-10.2

**STARCRAFT** tent trailer, sleeps 6, add-a-room, fully equipped, perfect condition. $1200. 729-3541. 9.25-10.9

## GARAGE SPACE

**WANTED: GARAGE** in vicinity of Rawson Road, Arlington. 648-0423. 9.11-9.25

**GARAGE OR** barn wanted for car, Arlington, Winchester, Lexington, Lincoln. Call 646-1174 or 643-2528. 9.18-10.2

**WANTED GARAGE** 1 to 300 Mystic Street area. Call 646-0223 after 6 p.m. 9.18-10.2

**GARAGE FOR RENT** for compact size car. Chandler Street, Mass. Avenue location. $20. 648-1182. 9.11-9.25

**GARAGE FOR RENT.** Lower Highland Avenue, area. Call evenings and weekends 648-2590. 9.18-10.2

**GARAGE FOR** rent corner Lockeland and Wildwood Aves, Arlington. $26. month. Call 643-7415. 9.25-10.9

**GARAGE FOR RENT.** Milton Street, Arlington area. Call 648-1019 after 1:30 p.m. 9.25-10.9

## WORK WANTED

**COLLEGE Student** will work evenings and weekends, 4 years experience, paperhanging and painting. Call Peter for estimates 643-9452. t.f.

**EXPERT TYPING** on 2 IBM correcting Selectrics, elite and pica. All phases of technical typing. Manuscripts and theses. 29 years technical experience. Can pick up and deliver. Call 648-1246. tf

**PAINTING, CARPENTRY** work. Ceramic tiles, masonry and small jobs. Reasonable prices, free estimates. Call after 5 p.m., 643-2844. 9.19-tf

**TYPING, MAILINGS,** editing, assembling. Pool of experts for simple to highly technical projects. Reasonable. 646-8612. 9.11-9.25

**EXPERIENCED, DEPENDABLE** middle-aged woman desires work as companion to eldrlyperson. Call 776-4696. 9.11-9.25

**GUTTERS CLEANED,** carpentry work, porches and stairs repaired. Window washing, free estimates. 643-2047. 9.11-9.25

**WOMAN AVAILABLE** to do housework, hours arranged. Please call 438-3184. 9.11-9.25

**HAND IRONING,** also hand crocheted afghans. Call Thursdays or Fridays between 4-5. 729-6480. 9.11-9.25

**WOMAN WOULD** like light housework or laundry by the day, own transportaion, best references, for working people. 396-1552 after 3 p.m. 9.11-9.25

**EXPERIENCED LICENSED** babysitter will care for your child in my home part-time or full-time, weekdays. 935-0654. 9.11-9.25

**WORK WANTED,** Ironing. $3 per hour. Pick up & deliver. 935-5976. 9.18-10.2

**RESPONSIBLE CLEANING** lady needs part-time hours. Own transportation. $3 per hour. Call 643-7073. 9.18-10.2

**DOHERTY BROTHERS** Electric. Commercial or residential. Master electricians. No job too large or small. Free estimates. 729-6448. 9.18-10.2

**LAWN WORK,** cellars, attics cleaned, two experienced brothers, college, high school Reasonable. Call David 646-1647. 9.18-10.2

**KITCHEN FLOORS** professionally washed and waxed, using a synthetic wax, high gloss, slip resistance, waterproof, detergent and heel mark resistant. Non-powdering, long lasting. Excellent for linoleum, asphalt, rubber, vinyl and other composition floors. Specializing in problem floors. Weekly, Bi-weekly or monthly. For further information and free estimates. Call Mr. Sears, 646-3609. 9.18-tf

**WILL DO LAWN,** raking and odd jobs. High school boy. Call after 3 p.m. 729-0396. 9.25-10.9

**STUDENT WANTS** clerical or other work between 1 & 5 p.m. Locally. 646-6314. 9.25-10.9

**MATURE WOMAN** would like part time companion-housekeeping position. Also interested in child care. 643-4062. 9.25-10.9

**SIMPLE HEMMING** and mending done in my home. Reasonable raates. Call 646-3220. 9.25-10.9

## LIMOUSINE SERVICE

WEDDINGS SPECIALTY

**PRIVATE CHAUFFER** driven 9-passenger black Cadillacs, completely air-conditioned, cars are polished daily, waxed weekly. Lexington 862-5613. Work is unconditionally guaranteed. tf

## MISCELLANEOUS

**HELP FOR** the Problem Drinker. There is a way out. Alcoholics can show you. Write P.O. Box 168, Winchester. tf

**FOR RENT: DEVICE** for installing plasterboard at ceiling level. No strain. No struggle. Call Bill after 6 p.m. 643-6412. 9.18-TF

**SINGLES, NOW.** Date next week! And meet someone really nice. Call 723-1818, 24 hours. Datique. 9.18-9.26

Take stock in America. Buy U.S. Savings Bonds.

## INSTRUCTIONS

**PIANO INSTRUCTIONS.** Albert Horn Piano Studio. 30 years' experience. Keyboard harmony. 729-1987. 8.4-tf

**PAINTING CLASSES.** Very small classes in artist's studio on Mass. Ave near Arlington Center. One or two sessions per week. Instructor: artist-educator, with BFA and MFA in painting. Call David Ardito, 646-3495 after 4 p.m. 9.11-9.25

**PIANO INSTRUCTION** by concert artist, member of NEPTA. Experienced with children of all ages. Special course "Music for Moppets" for small children emphasizing games to teach ear training and rhythmic skills. Lessons involve structure as well as creativity. Call Rebecca Layne 646-5528. 9.11-9.25

**PIANO, ORGAN LESSONS** on all levels in your home by professional church organist. Call 438-1613. 9.11-9.25

**ELEMENTARY SCHOOL** teacher, available for tutoring, all subjects, superior qualifications and references. Call after 3 p.m. 643-7945. 9.18-10.2

**MODERN GREEK LESSONS.** Call Stratis or Mary after 5:30 p.m. 641-0322. 9.18-10.2

**FRENCH TEACHER** needed for 10 year old boy, Winchester resident preferred. Call 729-9265, 495-2664. 9.18-10.2

**GUITAR LESSONS** beginners and advanced beginners. Folk and classical Call Jeffrey Ashton 729-2708. 9.18-10.2

**FLUTE LESSONS,** 7 years experience teaching. All levels. M.M. in Flute from Boston University. 646-8708. 9.18-10.2

**WEAVING LESSONS** for beginners starting now. Day or evening. For more information call 729-1017. 9.18-10.2

**WANT TO PLAY** the banjo? Rent one for only $10. per month. With the Wager Music Centers. Rent to own plan. 3 month minimum. Wager Music Center, 740 Main Street, Winchester. 729-8997. 9.18-10.2

**TENNIS COURT TIME.** Winter season. Alternate Sundays 5:30-7 p.m. Indoors locally. Call evenings 729-1172. 9.25-10.9

**PIANO LESSONS** in your home, popular and classical. Norman Keene, 729-0197. 9.25-10.9

**PIANO AND ORGAN** instruction. Very thorough approach to developing taste, style, musicianship and technique. Call 492-6975. 9.25-10.9

**LESSONS: FLUTE,** beginner to advanced. Also recorder, piano, with N.E. Conservatory Grad. Reasonable rates. 483-5508. 9.25-10.9

**C.A. BOTTINO:** Piano, recorder, theory, harmony, musicology, beginning-advanced including adults. Please call 862-3337. 9.25-10.9

**CHILDREN'S CREATIVE** arts and dance program. Pre-school and after school classes. Ages 3 to 12. Call 646-3915. 9.25-10.9

## TREE WORK

**SUNNY KNOLL** Tree Contractors. Residential and commercial. Large and small tree removal. Trimming and fertilizing. Spraying and stump removal. Very reasonable rates. Free estimates. 862-0198. 3.20-tf

**TREE WORK.** Trimming and removals. Brush chipped and removed or save hips for mulch. Free estimates and we

# EMPLOYMENT

**PART-TIME**
**DENTAL ASSISTANT**
Four handed experience preferred but will train.
Call between 10-4 Monday thru Friday
**729-3467**
jan

**IMMEDIATE OPENINGS**
for full or part-time sales personnel for catalog showroom
*Pleasant Working Conditions*
Call... **395-8250**
For Application
**EL-JAY Catalog Showroom**
*Medford Square*

**BOOKKEEPER-AUTOMOTIVE**
Conscientious detail oriented bookkeeper preferably with automotive background. For permanent position with growing local agency. 5 days - 37½ hour week with many benefits.
Call Mr. Pollak
**LeBert Bros.**
956 Mass. Ave. Arlington
646-2000

**Belmont**
**Jr. Secretary**
Typing, no shorthand
$5,200
Fee Paid
Arlington Placement Associates
691 Mass. Ave.
Arlington
**648-1080**

**CLERK TYPIST**
Permanent full time position. Must have aptitude for figures, good typing skills required.
For appointment call, Personnel Dept.
**491-6000**
**M & M Transportation Co.**
186 Alewife Brook Parkway,
Cambridge, Mass.
Located in Fresh Pond Shopping Ctr.
jan
An Equal Opportunity Employer

**CLERK TYPIST**
**WINCHESTER**
An interesting clerical position in our offices in Winchester. Good typing skills and some general office experience required. Steady employment, good wages and full benefits. Apply in person to Mr. Lamkin, Monday thru Friday, 9 A.M. to 3 P.M. at 312 Boston Rd., North Billerica.
**PURITY SUPREME, INC.**
An Equal Opportunity Employer
maQ

**WE HAVE 6 IMMEDIATE OPENINGS**
for mechanically inclined persons who are able to work well with other people to service our products in the field. If you're not now earning $150. weekly, we want to talk to you. This is a permanent position with a national organization. Local work with opportunity for advancement. Call
**322-3704**
**ELECTROLUX,**
24 A Eastern Avenue, Malden
Div. Cons. Foods

**Dental Assistant Receptionist**
For dental specialty office. Experience preferred.
maQ
**899-2340**

**Part Time**
**Banquet Waitresses**
Apply in person 2-6 p.m. or call
354-0285
**Fantasia Restaurant**
617 Concord Avenue,
Cambridge
jan

**JANITOR** Full Time Opening
Monday through Friday, 7:30 a.m. to 4 p.m.
Please contact, Nancy Holt,
Housekeeping Dept.
**Symmes Hospital**
**Arlington, Mass.**
646-1500, Ext. 273
An Equal Opportunity Employer

**Sales Help Wanted**
Days and Nights For Busy Dress Shop
Also
**Stockroom Girl**
12 Noon-6 P.M.
Apply
**Polka Dot Junction**
Cambridge Rd.
Woburn Plaza
Woburn, Mass.
jan

**Body Shop Helper**
With Experience
**Arlington Ford**
**646-7000**
**Mr. Silva**
**or Mr. Pochini**
jan

**NURSES AIDES**
Full-Time 3 - 11
Alternating Weekends. Experience Preferred.
But Will Train.
**Call Mrs. Gordon, 648-0086**
HILLSIDE AVENUE
NURSING HOME
163 Hillside Ave.
Arlington
MaQ

**NEED EXTRA CASH**
People needed for general restaurant support work, including set-up, grille work, dishwashing, and customer service. No experience necessary. Employee food discounts, uniforms provided.
For interview, apply Fridays, between 2 and 5.
**666-4166**
**Friendly Ice Cream Shop**
285 Highland Avenue, Somerville, Mass.
An Equal Opportunity Employer
maQ

**MEDICAL SECRETARY**
X-Ray Dept.
If you are a graduate of a medical secretarial program or it's equivalent, we have a full-time position for you.
The hours are 8:30 a.m. to 5 p.m. with ½ day every 3rd Saturday. You will need an excellent knowledge of medical terminology, typing at 70 wpm and dictaphone experience. If qualified, please contact Mr. George Lougee,
**Symmes Hospital**
Arlington, Mass. 02174
646-1500, Ext. 265
An Equal Opportunity Employer

**LADIES**
Earn $$$ or Gifts! Money for Clubs, Churches, Organizations! Gifts for running a Party in your home! Try It! It's Fun!
Call collect today
**1 (203) 673-3455**
or write Santa's Parties, Dept. B, Avon, Conn. 06001

**EXEC SECY 10 K**
V.P. of local Co. seeks poised, professional, career oriented secy. Excel. skills and solid secy. exp. reqd.
Call
FANNING PERSONNEL AGENCY
Waltham, 890-2810
No fee or Contract

**General Office Secretary**
We are looking for a mature and dependable individual with experience in typing, payroll, general office duties and ability to work with figures.
Interested persons apply to:
**Hudson Bus Lines**
70 Union St.
Medford, Mass. 02155

**Do You Like People?**
**Work as Homemaker-HOME HEALTH AIDE**
Full or Part-Time
Car needed. Free training.
Call: North Metropolitan Homemakers Services
**729-0505**
9:30 to 11:30 A.M.
jan

***Experienced Apprentice***
For Offset Press Room
Conveniently located in North Cambridge
**Call Ken**
**876-3327**

**SALES SECRETARY**
Ability to handle customer inquiries, order processing, Sales/Marketing support. Electronics experience required. Good typing skills necessary. Salary commensurate with experience. Liberal fringe benefits.
Call Frank Vazal 729-7870 or send resume to—
**DYNAMIC MEASUREMENTS CORP.**
6 Lowell Ave.,
Winchester, Mass.
an equal opportunity employer
maQ

**INS. CUST. SERV.**
Personal lines or commercial experience. Must type. Need 3.
To $160
Fee Paid
Arlington Placement Associates
691 Mass. Ave.
Arlington
**648-1080**

**PINE KNOLL NURSING HOME**
30 Watertown St.
Lexington

| | | |
|---|---|---|
| **Nurses Aides** | 7-3 | 3-11 |
| **Night Nurse** | 11-7 | |
| **Kitchen Aides** | 6:30 A.M.-2:30 P.M. | |

(Mature and dependable person desired)
*We offer pleasant working conditions and excellent fringe benefits.*
**Call Mr. Guild**
**862-8151**

**Full-Time and Part-Time Jobs**
In Arlington & Vicinity
**HOMEMAKERS**
Care for Elderly, Convalescents and Children
**INTERCITY HOMEMAKER SERVICE Inc.**
**322-4256 or 322-4264**
MI

**ACCOUNTING CLERK**
**Arlington**
Some experience helpful, but not necessary. Duties include dispersement audit and candy order pricing. Starting salary $110 to $115.
For further information, please call Cheryl Konikowski at 648-9000.
30 Mill Street, Arlington
An Equal Opportunity Employer m-f
BRIGHAM'S

**FULL TIME/POSITIONS**
• **Grill Operator** Nights
• **Dishwasher** Days
Please apply in person to Store Manager after 2 p.m., Brigham's, 46 Mill St., Arlington.
An Equal Opportunity Employer M-F
BRIGHAM'S

**Bookkeeper**
For a busy construction company. Must be fully experienced through a trial balance.
Good working conditions and benefits.
Write BOX WD
WINCHESTER STAR
3 Church St.
Winchester, Mass
01890
maQ

**Hey, Mom!**
School Hours Position
9:30 a.m. to 3 p.m.
Daily, Saturday optional.
Experience desirable.
In Church or Sunday School work, PTA, Scouting, or Community work, etc.
For interview appointment call
Mr. Bartol,
**890-3340**
maQ

**4 DAY/38HR WORK WEEK**

**Diagnostic Technician**
With systems test experience. Machine language background required.

**Production Test Technicians**
Experience in troubleshooting A&D printed circuit boards.

**Keypunch Operator**
We have an immediate position for an experienced keypunch operator to learn Key-disc. Proficiency in Alpha Numeric. Congenial working conditions. Opportunity to learn Inforex Systems.

We are located near Route 128 and offer a 4 day 38 hour work week and excellent company paid benefits.

Please call Joanne Warren at 1-272-6470 Ext. 414, 415. Or visit our Personnel Offices located at 186 Middlesex Turnpike.

INFOREX
21 North Avenue, Burlington, MA 01803
an Equal Opportunity Employer

**White Hen Pantry**
Has full and part-time positions open for conscientious persons who enjoy variety, relate well to others, and are willing to accept responsibility. Good wages, flexible schedules, days, evenings, weekends.
Apply at
**White Hen Pantry**
289 Montvale Avenue
Woburn, Mass.
10 a.m. to 4 p.m., Monday through Friday.
jan

**NURSES AIDES**
11 to 7 Part-Time
Every Other Weekend
Excellent care, exceptionally clean and pleasant working conditions. Shift differential paid and benefits.
**648-9530**
**Park Avenue Nursing**
**Convalescent and Retirement Home**
146 Park Avenue, Arlington Heights, 02174

**CHIEF ADMINISTRATIVE OFFICER — GOV. AGENCY**
Full time position for graduate of an accredidated college or person with equivalent work experience reporting directly to Board of Directors. Applicant should have ability to formulate, interpret and implement policies, have knowledge of subsidized housing programs and possess command of accounting principles. Pre-employment physical mandatory. Submit comprehensive resume including salary history and requirements postmarked before October 15, 1975 to:
**Selection Committee,**
**P.O. Box 2335,**
**Boston, Mass. 02107**
An Equal Opportunity Employer M-F

*Enjoy a SECOND JOB, A SECOND INCOME*
. . . in the Army Reserve! Young men and women earn $51-$96 (or more) on weekends. Serve one weekend a month close to home, 2 weeks in the summer. Benefits include pension plan, insurance, PX privileges.
Select and train for a job in one of these fields: wrecker operation, driving, crane operation, administration, food preparation, communications operation & repair, automotive, camera/projector repair, supply procedures.
VETERANS! Try a year at your present rank, longevity!
**JOIN US! CALL 542-6000 ext 557**
**513 MAINT. BN.**
94th US Army Reserve Command
666 Summer St. Boston

**LOT BOY**
Full time, must be 18 years or older, have good driving record and be able to drive a standard shift. Good fringe benefits, vacation, Master Medical Insurance and sick days.
Apply in person to:
*Larry LoVuolo*
**Mirak Chevrolet**
430 Mass. Avenue
Arlington Center

## HELP WANTED

REALTOR—MLS office desires ambitious listing and selling brokers. Also opening for rental agent. For appointment cal F. X. Mahoney, Realtor, 914 Mass. Ave., Arlington. 643-3600. 8.14-tf

GREEK TUTOR wanted to teach me beginning conversational Greek in my home one evening per week. Please call 729-3146. 9.11-9.25

BUSINESS OPPORTUNITY. Mail order wholesale business, highest income potential in the state, part time, no investment. 729-2775. 9.11-9.25

FULL TIME, part-time, licensed real estate people, experienced or inexperienced to market the most desirable property in Massachusetts, excellent situation for beginning a real estate career. Call Beatrice Spaulding, 862-6209. 9.11-9.25

WANTED, PERSON to clean house, one day a week, $4.00 per hour, own transportation. 729-9265, 495-2664, 253-3778. 9.11-9.25

REFINED, KNOWLEDGABLE lady to work in yarn shop 3 days a week. 391-6685, 9.30 to 5. 9.11-9.25

NURSE'S AIDE 11-7, part-time and full-time. Hillside Avenue Nursing Home. Call Mrs. Gordon 648-0086. 9.11-9.25

STUDENT OVER 16 wanted to do housecleaning 2:30-4:30, 4 afternoons a week. $2.50 per hour. Write giving telephone number and references to Box A, Arlington Advocate, 4 Water Street, Arlington, Mass. 02174. 9.11-9.25

TYPE AT home, variety of projects. WANTED, ABOVE average person to help me in my wholesale business part-time. Ownership potential. Call for interview. 391-1520. 9.11-9.25

SERVICE STATION attendant. Experienced only. Belmont Centre Exxon. 484-9712. 9.11-9.25

CLERICAL PERSON for accounting department of R&D Firm in Cambridge. Call M. Byle 661-3111 between 10 and 11 a.m. Monday thru Friday. 9.18-10.2

HOUSEKEEPER-SITTER. Responsible woman to care for 2 school-aged children, light housekeeping. Part time, 5 days-week. Excellent salary. Flexible schedule and car required. 729-4074 after 6 p.m. 9.18-10.2

AVON TO BUY or sell at new low prices. Call for more information. 489-2814 or 536-0894. 9.18-tf

RESPONSIBLE WOMAN wanted to care for infant in my home, four hours, week-days. Girl for occasional afternoon or evening work. 729-8027. 9.18-10.2

LICENSED HAIRDRESSER with experience. Good advancement and benefits. 646-9550. 9.18-10.2

EARN EXTRA cash. Have a money saving product demo party in your home. For further information, call Harris, 935-7294 after 6 p.m. 9.18-10.2

LIVE-IN HOUSEKEEPER. Desirable position. References required. Own quarters with TV and bath. On Cape in Summer. Day off. Near transportation. Permament position 1 year or more. Call evenings and weekends 489-1721. 9.18-10.2

ACCOUNTS RECEIVABLE Clerk. No requirements. Typing, good with figures. 37½ hour week. Group insurance. Paid vacation. Salary open. Wrte Box C, Arlington Advocate, 4 Water Street, Arlington, Mass. 02174. 9.18-10.2

TYPE AT home, variety of projects. Reliability and accuracy wanted. Call 646-8612, 3 to 5 weekdays. 9.18-10.2

REAL ESTATE. Licensed Brokers and Salesmen wanted. To work in Belmont office. Full or part time. Call Madden Real Estate 489-1012 or 484-0995. 9.18-10.2

POSITION: CHOIR of The First Church in Belmont needs a Bass or Baritone soloist-section leader. Volunteer singers also needed. No mid week rehearsals. If interested call 646-2123. 9.18-10.2

FULL TIME COOK NEEDENEEDED for Winchester Rectory. Salary and hours to be arranged. References required. 729-0055. 9.18-10.2

PART TIME JOBS ideal for students, interviews daily 2 to 4 p.m. 5 High Street, Medford, Square. Office Number 19. 9.18-10.2

TWO AFTERNOONS a week, plus Saturday afternoon, light housekeeping, care for 4 and 2½ year olds own transportation or live in, Washington school area. 729-7635. 9.18-10.2

YOUNG WORKING mother needs mature person preferred without obligation to care for 6 year old. Light housecleaning included. May live in or out 729-5693. After 6. 9.18-10.2

PART TIME switchboard operator, Monday-Friday, 11-5:30 p.m. On bus line at Porter Square. Call 868-1400. 9.25-10.9

BOOKKEEPER OR accountant with typing experience—female—Part-time about 5 hours daily. Call 729-2725. 9.25-10.9

SUPER GIRLS INC., Part time, no experience necessary. Work as models and product demonstrators in department stores. For interview, 646-0322; 646-2237, or write Box 162, Arlington, Ma. 02174. 9.25-10.9

FULL TIME sales help. Women's ready to wear shop. Good working conditions. Salary arranged. Apply to Clothes Stop, 700 Boston Road, Billerica, on Route 3-A. 9.25-10.9

HOUSEKEEPER-BABY SITTER, flexible hours, must have own transportation and recent references. Call 646-3167. 9.25-10.9

FOOD BROKER desires part time salesperson to call on retail grocery stores in Arlington and surrounding towns, 3 days per week. Sales or retail grocery store background helpful but not necessary. Car allowance and expenses provided. Ideal for retiree seeking supplemental income. call 877-5901 after 6 p.m. 9.25-10.9

BUSY ATTORNEY needs mature, experienced secretary, 5 days per week, 8:30-3. Salary negotiable. Will train in legal fields. Write Box D, Arlington Advocate, 4 Water Street, Arlington, 02174. 9.25-10.9

WANTED DRIVER with station wagon for private school driving. Call 643-6024. 9.25-10.9

## DRESSMAKING

WEDDING, BRIDESMAIDS gowns, expertly made, fast personalized service at reasonable prices. 646-1834. 11.28-t.f.

DRESSMAKING, DRESSES, coats, pant suits, wedding gowns, etc. Made to order. Alternations and fittings for women only. Reasonable. For appointment, call Dina. Four Corners, Woburn, 933-4177. 7.4tf

DRAPES, CUSTOM made, be your own decorator. Quality work, fast service. 729-3664. 3.6-tf

CUSTOM MADE pants, dresses, wedding and bride gowns. Alterations, mostly anything. Reasonable. Call Rose, 648-3883. 8.21-tf

CUSTOM DRAPES and sheers made with your own measurements and fabric or will take measurements and order fabric for you. Call 646-8549. 9.18-10.2

ITALIAN GIRL desires to do alterations in her home. Phone 389-4462 after 5 p.m. 9.25-10.9

ALTERATIONS, VERY reasonable and fast. $2. for hemming. Arlington Center. Call Liz, 646-5737. 9.25-10.9

## LANDSCAPING

FRANK'S LANDSCAPE, Gardening. Est. 1951. Spring clean-up, pruned, trim evergreens, planting, weeding, seeding new lawns, sodding, lawn cutting, free estimates. 862-0308. 3.6-tf

SUNNY KNOLL Landscape Contractors. Residential and commercial. Spring Clean up and lawn feeding. New lawns and sodded lawns. Patching and reseeding, shrubs planting and land designing, wood chips and rock gardens. Fence and tree work. Pruning and transplanting. Underground sprinklers. Railroad tie walls and retaining walls. Patios. Projects. We make things grow. Free estimates. 862-0198, 622-0198. 3.20-tf

LANDSCAPING AND tree work. Complete service available. Free estimates. Call 861-6285. 4.3-t.f.

EXPERIENCED WELL equipped college student desires fall clean-ups, feeding of lawns, complete lawn and tree maintenance. Also seal-coating of driveways. Call 643-2125. 5.22-tf

Classifieds Continue

## FOR SALE

WANTED PIANOS, Grands, Uprights, Spinets. Highest prices paid. 876-6152. tf

DIRT CHEAP reupholstery. Using remnants. Chairs, sofas re-sprung. $20. $40. up. Slipcovers reasonable. Fabric or clear plastic. Lion Co. 924-2300. 8.15tf

REBUILT HOOVER and Electrolux vacuum cleaners $39.95 and up. Guaranteed 1 year. Ralph R. Macaulay 395-6265. 11.28-t.f.

SCREENS, STORM doors with glass, Armaclad Solid Frame Self Storing or sliding windows. We also construct porches and decks. Shoemaker, Inc., 74 Loomis Street, Bedford. 275-9300. Evenings 862-2445. 3.27-tf

WOODY'S ANTIQUES, we buy and sell. Antiques and collectables specialty. Lead stained glass windows. 15 Mt. Vernon street, Winchester. 729-3065, 729-6056. 6.5-tf

ANTIQUES, CHINA, sterling silver, glassware, Canton, Rose Medallion, coin silver, cut glass, small furniture items, etc. Fabric Corner, Antique Dept., 783 Mass. ave., Arlington. 643-4040. 7.24-tf

BOY'S ICE SKATES, like new, size 8; twin size mattress, 29 gallons set up complete. 729-6187. 9.11-9.25

BIRD SEED, feeders, houses, suet boxes, wishing wells, planters. Excellent gift ideas. Call 729-3753. 9.11-9.25

QUILTS, HANDMADE all new, various sizes, old and new patterns, shown by appointment. Call evenings after 6 p.m. Monday thru Thursday. The Quilt Lady 894-8907. 9.11-9.25

PLASTIC TRASH bags, 30 gallon, heavy duty. Case of 250, $18.95. Free delivery. F.P. Enterprises. Call 846-5235. 9.11-9.25

NATIONAL SUN-RAYboiler, 85,000 BTU, 7 years old. Excellent condition. Also, Esso oil burner and 5 radiators. Best reasonable offer. 729-4381. 9.11-9.25

HOUSE PLANTS, kids climber, baby swing, electric clock, salad set. Call 729-0725. 9.11-9.25

TWO IRON beds, ¾ size, $15 each. Electric range, $25, baby electric washing machine, $5. Call 729-3114 evenings. 9.11-9.25

COMBINATION STORM and screen windows and doors. Heavyduty, narrow frame and regular windows. Heavyduty and Armaclad Solid Core Doors. We may be the largest Storm Window and Door Dealer in the area. We're close by;, experienced and offer a choice. Competitive prices. Shoemaker, Ic., 74 Loomis Street, Bedford. 275-9300. 9.11-tf

LWV SPORTING goods sale. Sell good used sporting equipment on consignment. Bring items Oct. 17. Actual sale Oct. 18, 9:30 a.m.-2:30 p.m. at Unitarian-Universalist Church, corner of Mass Ave and Pleasant st. Call 648-1866 or 646-8474. 9.11-9.25

VINYL OR ALUMINUM siding. Never needs painting, saves on fuel bills and beautifies your home. With or without related repairs, roofing and carpentry. Shoemaker, Inc. 74 Loomis Street, Bedford. 275-9300. Evenings 862-2445. 9.11-tf

FIREWOOD IN Winchester 4 to 5 cord, cut up, $100 for all. Days 1-358-2721 Ext. 2996; evenings 944-1286. 9.11-9.25

LOSE WEIGHT with New Shape Tablets and Hydrex Water Pills at O'Neils Pharmacy, Winchester. 9.11-9.25

ONE PAIR hockey skates, Super Tacks, size 3. $20. Call 643-0520. 9.11-9.25

UTILITY TRAILER with tarp and lockable compartments. Ideal for tent campers. $125. Call 646-7848. 9.11-9.25

BEDROOM SET,dresser, mirror, chest-on-chest, bed, night table, cedar chest, lamp. $485. 648-5720. 9.11-9.25

LIVING ROOM couch and chair, dining room set, kitchen set, cedar chest, chest drawers, bureau, drop leaf table, coffee and end tables, snowblower, studded snows F78-14, desk, rocker, rugs, fireplace set, television, lamps, bric-a-brac, miscellaneous. Lexington, 862-4974. 9.11-9.25

TAPPAN ELECTRIC stove 30 inch 4 burner, medicine cabinet, lights attached, kitchen formica wall cabiet, call 643-6440. 9.11-9.25

HOME MADE AFGHANS.Various colors and sizes. Made from the finest materials. For further information call after 3 p.m. 643-3984. 9.11-9.25

3000 USED wood storm windows. Also new and used aluminum windows. 61 Meacham Road, Somerville, Closed mondays and Tuesdays. No phone. 9.11-tf

PICNIC TABLE, excellent condition, complete with benches. Please leave name and number, 646-6965. 9.11-9.25

FOR LONGER wear keep carpets clea with Blue Lustre. Rent electric shampooer $1 at Norfolk Wallpaper Inc., 671 Mass Ave., Arlington. 643-7680. 9.11-9.25

HAMILTON GAS dryer, excellent condition, 6 years old. $100. 646-4399. 9.11-9.25

BUNK BEDS,Walnut, mattresses $60. Bumper pool table $50. Call 648-6459. 9.11-9.25

MOVING, MUST sell. Sofa, 91", 3 cushion, light blue, crushed velvet, caned sides, sculptured fruitwood frame, tucked back, excellent condition, $200. 61" x 30" mirror, beveled edged, $25. Dinette set, round table, walnut formica top with extra leaf, 4 chairs, beige sculptured vinyl high back seats, $100. Allprices firm. Call after 6 p.m. 648-7050. 9.11-9.25

ROPER GAS stove, excellent condition, very reasonable. Call 648-6049. 9.11-9.25

ARLINGTON CENTER 4 large Yew trees. 4 largeArborvitae trees. Sacrifice at $75 each. 159 Warren Street, Arlington. Corner of Medford Street. 643-1576. 9.11-9.25

FLOWER CHEST, value $500 or best offer. Brand new air conditioner, value $220 or best offer. Must sell. 643-1099, 648-4693. 9.11-9.25

KITCHEN SET,gray formica table, 4 vinyl chairs, $25. Dining room set, table, extra leaf, 6 chairs, antique gold finish, $50. Call 648-1988 after 6 p.m. 9.11-9.25

THREE ALUMINUM triple track storm windows, one, 57¾ x 34, two, 53¾ x 31. $10 each. Good condition. 648-1478. 9.11-9.25

FIGHT CHOLESTEROL build-up with Lecithin-Kelp Combination.Get Norwalk Leci-Kelp caps. At O'Neils Pharmacy, Winchester. 9.11-9.25

NEEDLEPOINT 60percent below retail. Sleds, rugs, 9 x 12, gold plush with best padding. Stereo in solid Maple cabinet. Maternity and children's clothes, size 1-5, snow suits, used for 1 child. Baby equipment. 643-1832. 9.11-9.25

TWO FORMAL hand painted lamps, base is beige and shades are beige silk. Good condition. $45. for pair. 484-0399. 9.18-10.2

WE BUY old items: trunks, linens, postcards, dolls, doll houses, lamps, clocks, china, glassware, antiques, musical instruments, old fashioned clothes, bric-a-brac. Phyllis Hilton, 662-6492; 665-8749. 9.18-10.2

MOVING MUST sell pair of Lafayette speakers, apartment size refrigerator, 6" reflector telescope with clock drive, complete aquarium outfit with stand. 729-5076. 9.18-10.2

LADIES ONE caret diamond ring. Make offer. Box WC Winchester Star, 3 Church St. Winchester, Mass. 01890. 9.18-10.2

WE BUY old furniture: cedar chests, hall trees, marble tops, wicker, chairs, tables, commodes, foot stools, china cabinets, chests of drawers, bookcases, loveseats, etc. Phyllis Hilton, 662-6492; 665-8749. 9.18-10.2

PILLOW BACK Shaw sofa, 60" good condition. $50. Call 646-8995. 9.18-10.2

MOTHER OF BRIDE chiffon gown, size 18½. Color Hot Pink. Worn once, August 16, 1975. Paid $65. Will sell ½ price. 933-3961. 9.18-10.2

BOLSTER BACK Sofa, red orange print, good condition. $50. or best offer. Call 643-1769. 9.18-10.2

CONTEMPORARY COUCH, Caramel color, opens to full size bed. Blanket storage beneath. Good condition. Also Steel engraving, antique frame. 729-0359. 9.18-10.2

SEALY HEALTH GUARD twin size box spring and mattress. Hardly used. $80. set 648-0656. 9.18-10.2

BUNK BEDS, Walnut, no mattresses $60. Bumper pool table $50. Call 648-6459. 9.18-10.2

USED CLARINET, excellent condition. Call 643-8322, after 4 p.m. 9.18-10.2

ZENITH STEREO, Pecan cabinet finish, good condition. Call 648-0755. $75. or best offer. 9.18-10.2

BEAUTIFUL MACRAME plant hangers, custom made by Arlington woman to fit your taste, decor and pocket book. Call 646-4420. 9.18-10.2

BLACK VINYL bar with 2 stools, $150. firm. Air conditioner, 8200 BTU's. $80. 646-9861 after 5 p.m. 9.18-10.2

WASHING MACHINE, Easy. Good condition, $50. Call 643-0041 after 6 p.m. 9.18-10.2

CALORIC ULTRAMATIC dishwasher with cutting board top, $150. Amana air conditioner 6000 BTU $125. Hotpoint 5000 BTU Portacool $75. All 1 year old. 648-5978. 9.18-10.2

KENMORE PORTABLE sewing machine approximately 7 years old, $35, or best offer. White and avocado tulip swag lamp, brand new, $15 or best offer. Call between 5 and 7, 646-7621. 9.18-10.2

AMANA FREEZER, gas stove and dryer, Rudd commercial hot water heater, desk and chair, awning, calculator, 10 gold wall lights, door. 646-6217. 9.18-10.2

LIKE NEW green crushed velvet sofa & chair $300 pine coffee table $25 Washer $35. 729-3381. 9.18-10.2

1962 MGA 1500, Engine, transmission, seats, gauges, etc. Good for parts. $65. New tachometer and manual. I will deliver. Call Tom at Tufts 628-5000, Ext. 762. Room 103. 9.18-10.2

FOR SALE, trumpet Bach Stradivarius. Excellent condition asking $350. 729-4957. 9.18-10.2

WASHING MACHINE, vacuum cleaner, odd dining room chairs, orientals and misc. 729-2998. 9.18-10.2

KARISTAN PURE wool rug. Chiffon lime in color with pad 12 x 112. Excellent condition. Paid $900 will sacrifice at $400. Call between 6:30 p.m.-8 p.m. in Stoneham. 438-41134. 9.25-10.9

SOFA-BED,black vinyl 60 inches long $300 new, $150 or best offer. 729-6632. 9.25-10.9

FIREPLACE SET, new complete with andirons and tools. Solid brass 28 inches high 38 inches wide. $55 firm. Hutch, solid walnut danish modern with glass sliding doors. $75 firm. 729-7032. 9.25-10.9

ONE DOUBLE oak dresser with mirror, 1 pink boudoir chair, 2 twin size box springs and mattresses. 3 sets twin size bedspreads, 2 hollywood bed with cover and pillows, picnic table with 2 benches, 2 lawn mowers, snow blower. 2 air conditioners 14,000 BTU and 6,000 BTU. Shetland floor washer and waxer, electric. All like new. 391-5338. Evenings. 9.25-10.9

BRAND NEW Mediterranean bedroom set from model apartment, triple dresser, 2 night tables, head board, frame, mirror. Best offer. By appointment only, 729-6599. 9.25-10.9

DESKS, $65. Chain saw, file cabinets, shop tools, etc. Technol, 643-9439. 9.25-10.9

12 H.P. OUTBOARD, runs good. $150 or best offer. Call 646-8520. 9.25-10.9

30 INCH wide white metal cabinet, formica top, like new. Paid $55. Want $25. Call 646-1792. 9.25-10.9

MAPLE DROP leaf dining room table, 6 cane chairs, hutch. Best offer: 862-8715. 9.25-10.9

DRESSER WITH mirror, air conditioner, fan, small table, cradle, child's table, toys, clothes, etc. Moving Friday, Call Thursday only, 646-8807 or see Garage Sale Saturday. 9.25

EXECUTIVE OFFICE furniture, matchng set for sale. Desk 72 inches x 36 inches, credenza, 60 inches x 20 inches, 11 swivel high back desk chair; 2 swivel side arm chairs; bookcase and typing credenza. Phone 643-9600. 9.25-10.9

OWNER MUST return to Tokyo. 3 year Admiral dual temp refrigerator, 12 cu. ft. $80. 1 year Kenmore heavy duty 3 speed washer $100. 1 year full size Slumberland box spring and mattress $90. Adjustable Harvard frame $10. All items in good condition. 641-0112. 9.25-10.9

LIKE NEW green crushed velvet sofa and chair $300. Pine coffee table $25. Washer $35. 729-3381. 9.25-10.9

APARTMENT SIZE washer and dryer with stand, Harvest Gold. Like new. $300. Call 646-4809. 9.25-10.9

FOUR DINING room chairs, butternut maple, $100. Infant's colonial dresing table, $10. Chaise lounge, $39, pulley lamp, cane shade, $25. Call 643-0541. 9.25-10.9

FRENCH PROVINCIAL couch, 2 chairs, $175. 643-4696. 9.25-10.9

HOUSE CONTENTS.Dinette set, dining room table, lamps, king size bed (swing away frame), poster beds (twin), sofa, book shelves, girl's bike 20 inch, bar. Very reasonable. 646-8872. 9.25-10.9

GOOD USED CLOTHES reasonable. Sizes from 9 to 14. Call 643-8924 by appointment. 9.25-10.9

WHERE CAN you get a gas stove for $50 in excellent condition. 643-6240 before 10 a.m. or after 4 p.m. 9.25-10.9

DUNCAN FYFE dining room set, table, 5 ladder back chairs, buffet, server, china cabinet, 648-9517. 9.25-10.9

ALUMINUM STORM door, 72 x 80, includes 2 glass and screen insrts. 643-0047. 9.25-10.9

BEAUTIFUL FRENCH Provincial dining room set, table, 4 chairs, fruitwood. Table pads included, $150. Call 729-3561 evenings. 9.25-10.9

36 x 24 inch drafting board and chair $45. Complete Barbell set, $35. Call 648-1503. 9.25-10.9

## GARAGES SALES

YARD SALE, Massachusetts Mothers of Twins, October 4, (10-4) October 5 (11-4) 72 Oak St. Winchester. Rain date October 11-12. 9.18-9.25

GARAGE SALE—dishes, household items, girls' winter coats & clothes, small furniture. 34 Sunset Rd., Arlington, sat., Sept. 27, 9:30-4:30 9.18-9.25

GARAGE SALE: September 27, 28th 10 a.m.-5 p.m. Furniture, draperies, wall hangings, sports equipment, household items, etc. at 144 Gloucester Street, Arlington. 9.18-9.25

NEIGHBORHOOD SALE, Saturday, September 20, 9:30-4. Household, clothing, miscellani. 9-11-35 Venner Road, Arlington. Rain date, September 27. 9.18-10.2

YARD SALE to benefit retarded citizens. 28 Fessenden Rd., Arlington, Sept. 27, 9:30-3:00. Sporting Equipment, toys, books, small furniture, much white elephant. Fessenden rd. is in Arlington Heights, off left side of Mass Ave. heading toward Lexington. Raindate, Oct. 4. 9.25-10.9

CYO FLEA MARKET Sunday Sept. 28 9-4 Immaculate Conception Parish grounds, 1004 Main st. Winchestr. Refreshments available. 9.25-10.9

CLOTHES SALE and accessories Sept. 27, 1 p.m., 21 Grayson rd. Winchester. Size 10. Some men's. 9.25-

YARD SALE, Sat., Sept. 27, 10-4. 8 Polk Rd., Winchester, 4 PLC STGS. Stangl (Garland) misc., items. Rain date Sun. 28th. 9.25-

GARAGE SALE, rain or shine, Sat. Sept 27 10-6 56 Salem st. Winchester. 9.25-10.9

GARAGE SALE. Neighbors selling juvenile items, variety household items, sports equipment, books, luggage, some antiques, new deluxe exercycle, tools. 10 a.m. Sept. 27. 8 Grassmere ave., Winchester. 9.25-1w

HOME FURNISHINGS ETC, 9:30 to 5:30 p.m. Sept 28, Sunday, 50 Hawthorne Ave., AArlington. 9.25-10.9

AUCTION! SATURDAY, Sept. 27, 10-4 p.m. St. Brigid parking lot, Worthen Road, Lexington. Many new and used items and services. All proceeds benefit Replace Youth Counseling Center. 9.25-

YARD SALE, Saturday, Sept. 27, 10-4. Rain date Sunday. Household items, chairs, old refrigerator, books misc. 1188 Mass. ave., Arlington. 9.25-

HELP OUR girls earn their Washington trip. Support St. James Girl Scouts. Saturday, Sept. 27, 10 a.m. Rain date, Oct. 4. 49 Lowell st., Arlington. Thank you. Mothers of Troop 820. 9.25-

MOVING, FURNITURE, fans, air-conditioner, toys, puzzles, baby furniture, glassware, etc. Saturday, 11-2. 18 Mott st., Arlington (Lake st. at Burch st.) Can call Thursday, Friday a.m. only 646-8807. 9.25

YARD SALE'SATURDAY & SUNDAY:, Sept. 27-28. 10 a.m. to 6 p.m. rain or shine. 97 Bartlett ave. Arlington Center off Mass ave at Finast Market. 9.25-

GARAGE SALE, Saturday Sept 27 9-4, furniture, appliances, misc. treasures from 3 crowded households. Take Park ave. to Wachusett to 291 Hillside ave., Arlington. 9.25-

YARD SALE, rain or shine, 62 Wollaston ave., Arlington, Saturday, Sept. 27, 9-4. All items under $6. 9.25

GIANT GARAGE SALE, Saturday, Sept. 27, 10-2 p.m. 307 Gray st. Arlington. Rain date Sunday. 9.25-

SATURDAY, SEPT. 27, 10-2, sports equipment, dishes, furniture and much more. 7 Lawrence Lane, Arlington. 9.25

RUMMAGE SALE Wednesday, Oct. 8, 7 p.m.-9:30 p.m. 25 cents admission. Thursday, Oct. 9, 10 a.m.-2 p.m. free admission. Church of Our Saviour, 21 Marathon St. Arlington. 9.25-10.9

YARD SALE, Fri, Sept. 26,9-4. 43 Monument st. West medford, picturs, frames, watches, misc. 9.25-

HUGE RUMMAGE SALE! Calvary Methodist Church, 300 Mass. ave, Arlington. Thursday, Friday, Saturday, Oct. 9, 2-9 p.m., October 10, 9 a.m. to 2 p.m. Oct. 11, 10 a.m. to 2 p.m. 25 cents admission Oct. 9., Free, Oct. 10-11. Benefit United Methodist Wome. 9.25-10.9

GARAGE SALE! Saturday, Sept. 27, 10-4. Moving. Selling household items and bric-a-brac. 46 Windsor st., Arlington. 9.25-

BARGAINS GALORE! Small household items, toys, clothing, furniture, apliances and much, much more. 20 River st., Arlington. 10-4. Sat. Sept. 27. 9.25-

THRIFT SHOP, Park Ave. Nursing Home. 146 Park Ave., Arlington Heights. Will be openOct. 2, 10-3 p.m. and every following Thursday. Donations of White elephant items are welcome. Proceeds go towards residents bus trips and social events. Contact Activities Director for pick-ups. Call 648-9530. 9.25-10.9

YARD SALE Sept. 27, 10-4. Moving. Must sell clothing, toys, curtains, kitchen items, camera, more. 40 Melrose st. Arlington. 9.25-

MULTI-FAMILY SALE. Drop-leaf table (four leaves), Nodaway crib, Kantwet mattress, portacrib, wicker dressing table and hamper, high chair, diaper pails, potty seats, toddler's clothing to size 4, Samsonite luggage, television, toaster, dishes. Twin bed headboards and frames, bric-a-brac. Sat. only. 145 Alton st. 10-4. 9.25-10.9

BASEMENT SALE! Don't miss this one. Treasures, bargains galore. Saturday and Sunday, 27-28. 38 Mott st., Arlington. Rear entrance. 9.25-

## WANTED

WANTED OLD Lionel, American Flyer or Ives trains. Standard, O, 027, or S. Gauge. Call 933-4424. 10.31-t.f.

WANTED: LIONEL trains, any year, any condition. Will pay cash. Call anytime. 395-6216. t.f.

ANTIQUES WANTED I am interested in buying antiques and marble-top furniture, oil paintings, bric-a-brac, clocks, painted china, cut glass, dolls, pianos, silver, rugs, old jewelry, coins. Also contents of homes. 862-1210 or 277-6652. 7.13tf

WE BUY all kinds of used furniture, bedroom, kitchen sets, odd pieces, antiques and rugs. Call Mrs. Butler, 491-7000 days. Evenings 321-8466. 2.28-t.f.

ANTIQUE CHINA, glass, furniture, and good used furniture, excellent prices paid by Nook & Cranny Antique Shop. 729-3654, 729-4054. 11.14-t.f.

ELECTRIC TRAINS WANTED. Any type, for personal use. Call 643-1464. 9.4-tf

WANTED CARS and trucks, any year, old or new, any condition, spot cash, call anytime, I will come, Mr. Graves, 354-7712. 5.15-tf

WANTED—ANTIQUES, china, sterling silver, cut glass, oil paintings, Oriental rugs, glassware, clocks. I will buy a single item or an entire estate. Call 9:30 to 5:30 Mr. Winer, 643-4040. Fabric Corner, Antique Dept. 783 Mass. Ave., Arlington. 7.17-tf

TOP DOLLAR! We will buy rare books or prints, engravings, or any printing material. Also stamps and coins dating back to year 1800 or later. Call Maran Printing, 1406 Mass. ave., Arlington. 648-9403. 8.7-tf

WANTED COMPLETE Croquinole game. Wood, 20 Russell Terrace, Arlington, 648-4463. 9.11-9.25

GUNS WANTED—check your closets and attics for those unwanted guns, anycondition. Call 643-0403. 9.11-9.25

PIANO,in good condition, desperately needed by church choir for practice room. We will move. Donors please cll 648-8121. 9.11-9.25

BOOKS WANTED.Large lots or whole libraries purchased, preferably prior to 1930. 646-6762. 9.11-9.25

COMPANION housekeeper with drivers license, 3 days a week or live in, 729-5273. 9.11-9.25

WANTED DONATIONS for Winchester SPCA booth at Jaycee-ette flea market, Sept. 20. Contact Mr. Connor 729-3607 or Mrs. Knox 729-0861. 9.11-9.25

BACK ISSUES of Gourmet Magazine. Please call after 3:30 p.m. or weekends, 729-1970. 9.11-9.25

WANTED TO BUY Copy of the 1949 Winchester High School Yearbook "The Aberjona" 729-4815. 9.25-10.9

WANTED: USED balscope or Spacemaster II telescope with 20 power for field use. 729-6026. 9.25-10.9

LOOKING FOR Female roommate to share duplex house. $125 per month in Winchester. 729-9419. 9.25-10.9

WANTED: USED wooden storm windows in good condition. 4 pane, 34 inches by 66 inches. 646-5539. 9.25-10.9

## CHILD CARE

PRE-SCHOOLERS GROUP. Bring your child to play with others. Age 2½ up.Certified, Tuesday, Wednesday, Thursday mornings. 646-2471. 9.11-9.25

AFTER SCHOOL child care needed. Muraco School district, Winchester, starting October 6. 491-0238 evenings. 9.11-9.25

WOMAN WANTED to care for infant in Belmont home 4 hours weekdays. References required. 484-4655. 9.11-9.25

HOUSEKEEPER AND or child care for two active boys 3-4½, own transportation, for afternoons, evenings or live in, 729-8966. 9.11-9.25

WANTED COLLEGE age boy or girl for occasional afternoons or evenings babysitting 729-1970. 9.11-9.25

CHILD CARE for professional couple in Winchester. Children 3-5-8, some light housekeeping full or part-time. Car necessary. Phone 253-3567, days. 729-7310 after 7 p.m. 9.18-10.2

LOOKING FOR responsible sitter to come to our home in Lexington to care for 2 children during after-school hours, 3 days per week. Must provide own transportation. Excellent salary. References required. Please call 861-6394. 9.18-10.2

WOMAN WANTED to babysit occasionally days and evenings for infant and 2 school age children. Prefer Washington School area, Winchester. Also, I would be interested in occasional exchanging of infant care. 729-8575. 9.18-10.2

WOULD LIKE baby sitting job days and evenings. Experienced mother. 75 cents one child, $1 for two. 646-3741. 9.18-10.2

TOM THUMB Play School has openings for 3½ and 4 year olds, 3 mornings. 729-5280. 9.18-10.2

DAILY CHILD Care, my home, Arlington Heights area. Licensed and insured. 648-5335. 9.18-10.2

YOUNG MOTHER with toddler will babysit in my home near Arlington Center 646-3769. 9.18-10.2

WANTED PLAYMATE for my 3 year old. Two or more afternoons at my house, 1 or 2 at your house. St. Eulalia's area. 643-4027 9.18-10.2

BABYSITTER. Retired professional nurse seeks babysitting by day, week. Loves children. Ex ref; own transportation. Call 438-7468. 9.25-10.9

WOMAN TO CARE for 6 months baby in Arlington. 9-2 weekdays. Own transportation. References required. 646-5889. 9.25-10.9

LOOKING FOR responsible woman to come to our home to care for 6 month old infant, full time, from mid November to end of December. References required. Call 729-8312. 9.25-10.9

PARMENTER—BRACKETT area play group needs 2 year olds, 9 to 12:30. $1.50 hour. Excellent references. 643-3488. 9.25-10.9

## REPAIRS

CLOCK REPAIRING—china clocks, hall clocks, ship bells and antique clocks. Thirty years' experience. Work guaranteed. Call 643-9481. tf

REPAIR OF WASHERS, dryers, dishwashers, electric ranges. Work guaranteed. Call Paul 643-0106. tf

GE AND HOTPOINT factory trained serviceman. Service on refrigerators, ranges, washers, dryers, and dishwashers. 646-4818. t.f.

FIX-IT SHOP —Lamps rewired. We fix almost anything. 27 Mystic St. Arlington Center. 646-9770. Municipal parking. 5.23-t.f.

OLD CLOCKS restored, wood, marble, brass, porcelain. Cuckoo clocks a specialty. At old time prices. George McFadden. 729-1017. 7.11-t.f.

VACUUM CLEANER and Sewing Machine repairs. Replacement hoses. Free estimates. Pick up and delivery. Two day service. Call 935-2704. 10.24-t.f. 7.13tf

## CARS FOR SALE

'68 PEUGOT, 404 green. For parts. Must sell fast. $100. or best offer. Call 729-5049. 9.11-9.25

PHYSICIAN'S 1970 Continental Grand Prix Pontiac, low milage, A-1 condition and care, like new, full power and air 729-0888 or 263-1052. 9.11-9.25

MUST SELL 1974 Buick Regal, fully equipped, low mileage, one owner, car in topcondition. 523-0960. 9.11-9.25

1963 CADILLAC,in running condition, $75. 648-2458. 9.11-9.25

1973 VEGA WAGON, 18,000 miles, excellent condition. May be seen after 5:50 p.m. 935-3598. 9.11-9.25

1968 COUGAR XR-7, 289 engine, automatic transmission, power steering, bucket seats, vinyl roof. $350. 648-8063 evenings. 9.11-9.25

1970 PORSCHE 914, interior and exterior like new. $2,650. Call 643-3238 after 5 p.m. 9.11-9.25

CHEVY WAGON, 1965, automatic, power steering, brakes, new tires, low mileage. $450. 646-3056. 9.11-9.25

1970 FORD COUNTRY Squire wagon for sale. New engine, exhaust, radial tires. Call 643-5015 after 6 p.m. 9.11-9.25

REPOSSESSED 1973Chevrolet impala. Can be seen at Breaker's Sunoco, Pleasant St., Belmont. 484-9761. Best offer. 9.11-9.25

TOYOTA COROLLA 1968, 2 door sedan, needs work 64,000 miles, $150, 729-2383. 9.18-10.2

1972 CHEVROLET CAPRICE 4 door, 59,000 miles. Meticulously maintained. Tip-Top Condition. 729-5295. 9.18-10.2

1971 TRIUMPH SPIT FIRE 57,000 miles AM-FM, new starter good condition $1895. 729-9478. 9.18-10.2

REBATE $300 '74 Grand Prix, Burgandy red, air, AM-FM stereo, Power Windows, steering, brakes. Defrost and tinted window. Excellent condition in and out 21K miles. 729-4925. 9.18-10.2

1970 Challenger, 3 speed, 318 with 2 barrel carburator. Purple with black vinyl roof, black interior. Engine & body very good condition. $1,4000. Call John at 729-7582 after 3 p.m. 9.18-10.2

PHYSICIAN'S 1970 Continental Grand Prix Pontiac, low milage, A-1 condition and care, like new, full power and air 729-0888 or 263-1052. 9.18-10.2

1969 MUSTANG 351, V-8, automatic, gold, black interior, good condition, $900. Call 643-4011. 9.18-10.2

1969 CUTLASS Supreme, bucket seats, console, air, power steering, power brakes, excellent condition. 729-3614. 9.18-10.2

1969 OLDS 442, 4 speed, converible. 400 cu. in. engine. Plus extras. $1,050. Call 643-2186. 9.18-10.2

CORVETTE, 1970, blue, 2 tops, power steering, brakes, windows, stereo. Crager wheels, back racks, excellent condition. $3,900. 1-603-898-5111. 9.18-10.2

1974 FIAT-SL-128 coupe, 7 months old. 5200 miles. am-fm radio. 4 speed, standard transmission, excellent gas mileage. $2,475; 643-4851. 9.18-10.2

1973 BLUE Firebird, 6 cylinder, very good condition. Asking $2800. Call 884-3463 after 6 p.m. 9.18-10.2

1973 MAZDA RX2, 14,000 miles, excellent condition, 4 speed transmission with snow tires. $2200. Call after 4 p.m. 648-7784. 9.18-10.2

PONTIAC VENTURA, 1968, hardtop, excellent mileage, good condition, white walls, vinyl interior. 646-8612. 9.18-10.2

'65 MUSTANG, many new parts, needs engine. Best offer. Call after 6, 643-8817. 9.18-10.2

1965 FORD, 9 passenger station wagon. Good running condition. Very reasonably priced. $150 or best offer. 648-0359. 9.18-10.2

1968 CADILLAC Sedan deVille, 4 door hardtop. Runs and looks excellent. New tires. $750. 646-3056. 9.18-10.2

CHEVY WAGON,1965, automatic, power steering, brakes, new tires, low mileage. $450. 646-3056. 9.25-10.9

1970 PONTIAC GRAND PRIX, silver body, black interior, console shift, automatic, am-fm radio. Air conditioning. Low mileage, excellent condition and care. $1,900. 729-0888, 263-1052. 9.25-10.9

1971 DUSTER,cylinder, with floor shift, excellent gas mileage, $1500. Call 729-3223 after 4 p.m. 9.25-10.9

CADILLAC, CALAIS, 1971, cinnamon, air conditioned, electric windows, cruise control, am-fm. $2,300. 648-9015. 9.25-10.9

1969 CADILLAC-owner receiving company car. Air conditioned, vinyl roof, good condition. $700. 646-8995. 9.25-10.9

1972 BUICK RIVIERA,mint condition, all extras. Low mileage. $3,300 or best offer. 643-11309. 9.25-10.9

1969 FORD Country Squire wagon, 9 passenger, good condition. $850 or best offer. 643-6225; 646-6629. 9.25-10.9

1972CHEVY Sports Coupe, automatic, good condition. 30 day warranty. $1295 or best offer. 643-6225; 646-6629. 9.25-10.9

1971 PINTO Runabout, 4 cylinder, standard shift. $1295 or best offer. 643-6225. 9.25-10.9

1966 MERCURY, Park Lane, excellent condition, 4 door sedan, power steering, power brakes. No rust, no dents. Features too numerous to mention. Asking $500. 648-3186. 9.25-10.9

1969 VW, REAR defrost, like new inside and out. 28 to 32 miles to gallon. Must see. $950. Call Dan 648-0327. 9.25-10.9

JEEP,1974 CJ-5. Only 3,000 miles. Hard top, roll bar, Warner Hub locks. Mud and snow tires. 646-1064. 9.25-10.9

1968 FAIRLANE, LOW mileage, gas saver, excellent condition, automatic, air conditioning, power steering, $850. 776-4030 before 9 a.m. or after 6 p.m. 9.25-10.9

1969 PONTIAC CATALINA, excellent running condition, needs some body work, mounted snow tires included. Asking $850. Call 729-3561 evenings. 9.25-10.9

FORD MAVERICK, 1971, like new, low mileage. 2 door, 6 cylinder, automatic transmission. $1,950 or best offer. Call 729-3433. 9.25-10.9

## REPAIRS

APPLIANCES: HOUSEHOLD small repaired. Vacuum cleaners, services, sold, new and reconditioned, parts. Factory authorized Eureka, Hoover, etc. All makes guaranteed. Good housekeeping Servicenter, 60 Summer Street, Malden. 324-8150, 324-4214. 3.6-1.22.76

## CARS FOR SALE

68 LA MANS, wide ovals, rear mags, runs but needs work $200 or best offer. 646-3787. 9.25-10.9

1972 COMPRICE 2000, 4 cylinders, excellent gas mileage $1950. 862-8023. 9.25-10.9

1972 CHEVROLET CAPRICE 4 door, 59,000 miles. Meticulously maintained. Tip-top condition. $1950. Call 729-5295.9.25-10.9

## SERVICES

SMALL TRUCKING CO. Two trucks, will move furniture and appliances, clean out cellars and garages, rubbish and debris, pick up and delivery. Free est. 862-0198. tf

TREE CUTTING and Truck Services. Any tree job also any moving jobs. Rubbish removal, etcl call for low estimates. 643-4219 or 646-1300. 9.18-tf

TRUCK SERVICES, Clean cellars, attics, garages. Move large appliances, tree cutting, tree removal, log splitting, cleaning up yards, clean gutters, snow plowing, 646-8853. 495-6380. 6.6tf

TREE WORK. Removals, pruning, trimming. No job too big or small. Firewood. 729-0678 or 273-0108. 7.4tf

TILE WORK. All types of tiling done. including: ceramic, rubber, asphalt, vinyl, and cork. 8 years experience. 729-6963. 10.17-t.f.

ARLEX CAR Haulage. Junk cars removed. Free pickup if complete. 648-4839. t.f.

FURNITURE REFINISHED or antiqued beautifully in your choice of colors, hand rubbed oil finish. Prompt delivery guaranteed 438-2506. 3.20-tf

ROOFING, MOLONEY Bros. Painting, carpentry, roofing, gutters, porches, bathrooms, kitchens, etc. Licensed and insured. John, 265-9317. Pat, 729-6528. 4.3-t f

FURNITURE REPAIR: careful repair and regluеing of wood furniture including replacement of broken or missing pieces. Philip Morse 643-9850. 5.1-tf

PLANTING DESIGN. Recently graduated landscape architect with thorough knowledge of exterior plants to help plan residential gardens. Reasonable fee. D. Febland, 536-5137. Boston. 5.29-tf

SERVICES UNLIMITED. All in and around home jobs. Lowest prices anywhere. Free estimates. Robert McMahon 890-2477. 6.12-tf

PROFESSIONAL TECHNICAL typing. Thesis, manuscripts, equations, papers. IBM and Selectric typewriters Editing and art services available. Call Accutype 899-0641. 6.19-tf

PAINTING, CARPENTRY work. Ceramic tiles, masonry and small jobs. Reasonable prices, free estimates. Call after 5 p.m. 643-2844. 8.21-tf

WORD PROCESSING. Form letters, resumes, manuscripts, typed on IBM memory typewriter. Mahoney's Multi-Type, 729-8798,. 8.21-tf

NEW LAWNS by seed or sod, expertly done, also planting, rototilling and landscape design. Jerry Mansfield, Mansfield Contracting. Evenings 926-3188 for estimates. 8.28-tf

CELLARS AND GARAGES cleaned. Unmarked van. Reasonable and efficient. Leave message for David at 1-848-0048, Braintree. 9.11-9.25

COMPLETE ROOFING and repairs. Gutters cleaned and oiled, exterior painting, driveway seal coating, odd jobs, etc. Free estimates. 643-4219, 646-1300. 9.18-tf

PAPERHANGING & Interior painting. Wallpaper stripped. Professionally done. Call 729-7332 after 5 p.m. 9.18-10.2

CALL GORDIE, plumbing and heating. Bathroom remodeling, w-a heating and air conditioning. Small and big jobs. Licensed, reasonable, reliable. 648-3914. 9.18-tf

ODD JOBS! Two experienced brothers, college and high school. $2.50 per hour each. Call Joel. 646-1647. 9.18-10.2

GUTTER WORK Unlimited. Have your gutters cleaned, oiled and tarred professionally. $35. average house, includes materials. Fast, efficient service. References. Greater Boston area. Call Larry, Mgr., 287-1743. 9.18-10.2

TWO HARD working people, superior housecleaning, interior painting, windows, rugs washed. Many references. Leslie, 646-6758. Ed, 861-1828. 9.18-10.2

LICENSED ELECTRICIAN. No job too small. Remodeling, install new U-ground recepticle throughout house. Free estimates. Reasonable rates. 648-9449. 9.25-10.9

SLATE ROOFER. 15 years experience. All work guaranteed. Free estimates. Douglas L. Raboin 628-9111. 9.25-tf.

LICENSED ELECTRICIAN. Service increases, remodelling, residential and commercial. Prompt, dependable service. Reasonable rates. Free estimates. Brad Dillman, 646-3896. 9.25-tf.

PLASTERING (PATCHING) cement and mason work. H. Craffey. Small jobs. 643-8865 evenings and weekends. 9.25-10.9

## CARPENTRY

CARPENTRY WORK of all types. Will do repairs an new work at reasonable rates. No job too small. Insured. John McCadden, 643-4341. 7.13tf

CARPENTRY WORK Porches and additions. Replace doors and windows. Also custom-built cabinets. Reasonable. Call 648-1133. 3.21tf

CARPENTRY, REMODELING, ceramic tile, general repair work. No job too small. Porches, decks, additions, bathrooms, kitchens, counter tops, playrooms, painting, roofing, etc. Free estimates. 861-8883; 862-7124. 6.27t

## Enrolled

Robert Kent Goldhammer, son of Mr. and Mrs. Robert F. Goldhammer, 1 Taft dr., is among 675 freshmen enrolled at Colgate University.

VISIT OUR NEW
SNOOP SHOP
CERAMIC TYPES
500 different items (large and small) . . . plaques, figures, lamps, frames . . . needs no firing . . . paint and stain only . . . free instructions daily and on Tuesday and Thursday evenings, 6-9.
● Records ● Tapes
● Tape Players ● Gifts
● Phonographs ● Radios
● Books ● Hallmark Cards
MUSICAL BOOKCASE
304 Cambridge Rd., Woburn
(Bottom Floor) 935-6663
Open 10 a.m. to 9 p.m.
9-3

## Senior Chorale rehearsal today

The Winchester Senior Chorale, under the direction of Mary Ranton Witham, will resume Thursday morning rehearsals beginning today at 10:30 in the Symmes Room of the Winchester Unitarian Church.

During the next few weeks the chorale will rehearse for a concert to be given for the senior citizens of Melrose on October 15.

Joining the group for this concert will be two soloists, William W. Jeffery, tenor, and Lisa Jeffery, soprano. Jeffery will also act as master of ceremonies.

Members of the Winchester Senior Chorale are Gertrude Bergquist, Sabina Brandt, Adelaide Clark, Betsy Ewing, Louise Griffiths, Sarah Horne, Cardine Joslin, Justine King, Eva Morrow, Lenore Rich, Beth Tremberth and Marian Wright.

Rehearsals are informal and last about an hour and one half. Music is light and fun, according to Ms. Witham. The group welcomes new members and is open to both men and women.

Peter F. Moulton

## Peter Moulton earns Ph.D.

Peter F. Moulton is a recent recipient of a Ph.D. from the department of electrical engineering and computer science at the Massachusetts Institute of Technology.

Moulton attended Winchester public schools from which he graduated in 1964 with high honors.

Four years later he received a BA degree in general studies from Harvard with cum laude honors, having majored in physics and a SM at MIT in 1971.

While at college, he worked as a research assistant in the laser laboratory and as an NSF summer student at the Brookhaven National Lab, Upton, Long Island, N.Y.

From 1968-69 he held a position as physicist with the Arthur D. Little Co., Cambridge.

At present he is holding a post-doctoral position at the MIT Lincoln Lab in the Solid State Division.

He is the son of Mr. and Mrs. Franklin V. Moulton of 149 Forest st.

## Troop 526 meets tomorrow

St. Eulalia's Boy Scout Troop 526 will open the fall season with a family night program tomorrow at 7 p.m. in Manion Hall at the church.

Presently enrolled scouts with their families will be available to welcome all interested boys and their parents.

For the past several years the group has maintained a small informal troop with strong emphasis on camping and outdoor activitpzytltllwbgog participating in Musket District programs.

Refreshments will be served. Further information may be obtained from Scoutmaster Stephen Barry, 11 Albamont.

## Elementary lunch menu

September 29—October 3

MONDAY
Orange juice, sliced ham sandwich, mustard pak, cherry tomatoes, brownie, milk.
TUESDAY
Orange juice, chicken salad on hamburg roll, potato chips, sliced peaches, milk.
WEDNESDAY
Orange juice, sliced beef and cheese on buttered French bread, coleslaw, fresh plum, milk.
THURSDAY
Orange juice, peanut butter-jelly-fluff sandwich, celery and carrot sticks, apple, milk.
FRIDAY
Orange juice, tuna salad roll, applesauce, chocolate cake, milk.
Menus subject to change.

## Secondary lunch menu

MONDAY
Orange juice, hot pastromi on bulkie roll, mustard, buttered green beans, chilled fruit, milk.
TUESDAY
Italian spaghetti with meat sauce, celery and carrot sticks, French bread and butter, chilled fruit, milk.
WEDNESDAY
Vegetable soup, cold cut submarine, tossed greens, potato chips, chilled fruit, milk.
THURSDAY
Orange juice, individual pizza with cheese or meat and cheese, tossed greens;
2nd choice—High School only, frankfort in roll, mustard-relish-catsup, chilled fruit, milk.
FRIDAY
Bicentennial — Boston Tea Party, Colony Brigantine fish squares, gang plank potatoes, overboard, Boston baked bread with butter, peach tea party cake, cargo of milk.
Box lunches served daily.

H.P. SMITH CO.
ROCK OF AGES
Authorized Dealer for this Area
INCORPORATED
Monuments
Entrust your Memorial to 90 years of experience"
238 Main Street
Stoneham 438-2232

Robert J. Costello
Funeral Home
"Serving All Faiths"
177 Washington St.
Winchester
eb 729-1730

RICHARD F. NORRIS
FENTON H. NORRIS...
NORRIS FUNERAL HOME
A Family Institution ...Dedicated to Personal Service and Thoughtful Care...
Completely air Conditioned
Est. 1877 by Kelley & Hawes
TELEPHONE 729-0035
ONE ELMWOOD AVE.
WINCHESTER MASS.
Opposite First Congregational Church

Lane FUNERAL HOME
Serving All Faiths
Local and Distant Service
Parking Facilities
729-2580
760 Main Street
Winchester

G.R. NOWELL AND SON, INC.
MOVING AND STORAGE
STORAGE
SERVING MASS., MAINE, CONN., VT., N.H., R.I., & N.Y.
TEL. 729-1038
WINCHESTER
MOVING

Attention Handymen!

If you are interested in giving some TLC to this neglected lovely older home please come to an open house on Sunday from Sept. 28 2-5, 99 Cambridge St. House has the basic ingredients for a gracious family home.
C D

WINCHESTER
WEDGEMERE SECTION
FOR SALE BY OWNER
An excellent home for the growing family. Ideal commuter Location — young executive neighborhood.
First floor has spacious reception hall; livingroom with fireplace, formal dining room. Bright eat-in kitchen has lots of cabinet space and a pantry, pretty powder room, handy laundry room off kitchen.
Second floor has three twin-bed rooms and bath plus a nursery (or study).
Third floor is a full sized attic plus maid's room and lavatory.
Full sized basement has playroom and ample workshop area.
Awninged screened porch and a lovely terraced backyard add dimension to this liveable home.
Price low 40's
Shown by appointment to principles only. Call 729-2917.

REALTOR MLS
Multiple Listing Service
Your Only Realtors In Winchester Offering MLS Service

AREA! EVERETT AVE!!

FIRST TIME OFFERED
Center Entrance Colonial – Beamed fireplaced living room, formal dining room with wainscoting, fireplace den, two screened porches, six bedrooms and 3½ baths. Spacious and gracious. Mid 90's.
Trefrey
James T. Trefrey, Inc. REALTORS
27 Waterfield Road. Winchester
DESIRE TO SELL? LIST WITH US
TOP REPUTATION SINCE 1936
729-6100
We would very much like to welcome aboard one more Real Estate Broker -- do you have a license? Please contact Mrs. Birchall for interview.
MURS FRED D. GILLEY JR. President
ANTHONY B DeVELIS Vice President
DOROTHY OLDHAM, Executive Secretary
PETEY BIRCHALL, 729-3251, Dr. Broker
FRANK W. RUTTER 729-4677
BEVERLY RYERSON 729-3311
MARY D. CLARK 729-0428
ROBERT H. McELROY 646-5552
EUGENE A. CAPOZZOLI 273-0077
OTHER CONGENIAL OFFICES:
ANDOVER, BURLINGTON, WAYLAND

Winchester

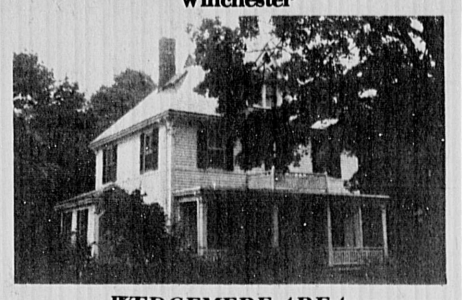

WEDGEMERE AREA
Features Include: 3 spacious bedrooms, master bedroom has fireplace and dressing room, 1½ modern baths, fireplaced den, living room, formal dining room with china closet, modern kitchens with convenient laundry room off, stairway to attic rooms, 2 car garage and over 16,000 sq. ft. lot, plus a leisurely walk to transportation, churches, shopping and schools. Asking $57,500.
THE PORTER CO.
REALTORS
ESTABLISHED 1931
33 THOMPSON ST.
729-7000
REALTOR
RICHARD H. MURPHY, REALTOR
Joseph Cause 729-8147 Peter Nannene 729-6116
Fred R. Hill 729-5150 Eleanor P. Hoag 729-6487
Sally A. Cause, Secretary
EXCLUSIVE WINCHESTER AGENTS FOR HOMERICA, INC. & NEW ENGLAND AREA CONSULTANTS, INC.

West side, eight room Colonial, livingroom with fireplace, formal dining room, kitchen, music room, two baths, three bedrooms plus forth bedroom or den, three car garage, large lot - $56,900.
SWANSON ASSOCIATES
REALTORS
40 Church Street, Winchester · 729-5299
24 hour telephone answering service
Wesley B. Swanson, GRI
Ruth Gray 729-0326 Meredythe Schober
Betty Vallee 729-5046 648-0572
Nancy Wood 729-3471 Eleanor Bates 729-0819

"House by the Side of the Road" Late 1700s

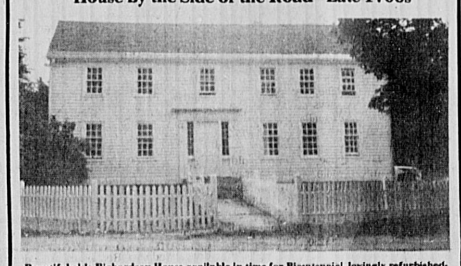

Beautiful olde Richardson House available in time for Bicentennial, lovingly refurbished-tastefully done by a very precise and caring architect retaining all the charm, grace and lore of early Americana. Just in time for our Nation's birthday – $65,000.
ANN BLACKHAM and COMPANY
REALTORS
"Winchester's MLS Leader"
11 THOMPSON STREET, WINCHESTER
Telephone 729-1663
Ann Blackham, Mgr. 729-3459 Judith Lynch 729-7193
Bill Caci, Sales Mgr. 729-2994 Nancy Mabee 729-5816
Julie D. Downes 729-1838 B.T. Marshall 729-5444
Dot Hickey 729-4326 Judie Muggia 729-1072
Charles Hurley 729-3116 Kay Schroeder 729-3308

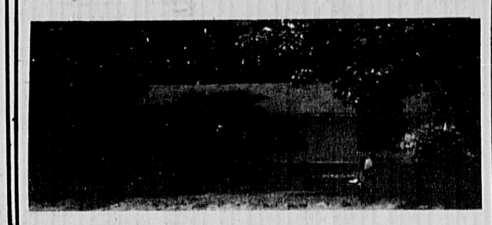

WINCHESTER ESTATES LOCATION - 3 bedroom gem of a Ranch in absolute "super" condition and immediate occupancy! Spacious living room - open dining area - panelled study, eat-in modern kitchen plus downstairs - family and recreation rooms. Mid 50's.
Bixby & Northrup
Leaders in Residential Sales
24 Thompson Street 729-4240
REALTOR
Richard H. Murphy, Realtor
Ann Bishop 334-5256 Dominic Giacalone 729-3561
Marilyn Simpson 729-4945 Barbara Gray 729-8088
Kathy Pawlak 729-3796 Virginia Cancelliere 729-1522
Apartment Rental Winchester Arms Townhouse. 2 BR. $335.00 month including heat.

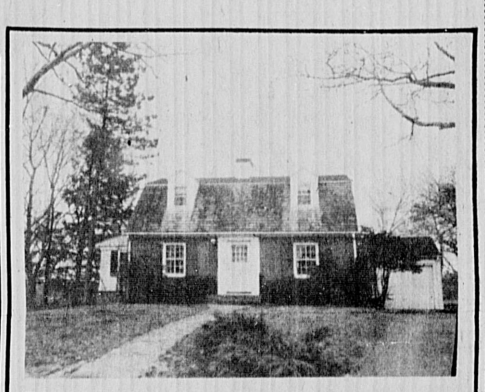

Brick-front Gambrel Cape nicely situated on quiet cul-de-sac. Three bedrooms, 1½ baths, first floor den, fireplaced familyroom. Asking $53,000.
MLS Exclusive. Own your own 2-apartment home, modern kitchens, CT baths. Asking $41,900.
WINCHESTER
Realty Co.
38 Church St.
729-7777
REALTOR
James J. Fitzgerald, Manager, 729-2550
Bobbi McNamara 729-4328 Lillian Hutzenlaub 729-3297
Mary Colclough 729-3909 John Doherty 729-7087
Stephanie Litchfield 729-7896 Ruth Emery 729-3106

WINCHESTER

A CHOICE NEW LISTING! Custom built one owner, part brick home with a slate roof.
Four bedrooms and three and a half baths. First floor den, screened porch, large living room with a fireplace, dining room with a pretty corner cupboard, and an eat-in kitchen.
Basement playroom with a fireplace. Situated on over one third acre landscaped lot on a quiet cul-de-sac. May we show you this Estate offering asking $85,000.00?
Bowman Real Estate
729-2575 45 Church Street 729-3268
Teresa Heath 729-0047 Mim Nanry 438-0170
Louise Jobes 729-8296 Anna Harwood 729-1478
Jo Dingwell, Secretary Anne R. Wild, Realtor

★Charm, dignity & character of Royal Barry Wills design & custom built brick Front Garrison. In town location (steps to center) in most desirable area. Irreplaceable in detail of early American Motif. If you love a true colonial call now! Exclusive
★East Side Hill off Highland Ave. Quiet side street, Mystic School area handy to Route 93. C.E. Colonial featuring fire placed living room with natural wood work and wainscoat, large family room & master bed room. Exclusive.
729-8070

LET'S GO TO THE COUNTRY! A young 3 bed room home with impressive vaulted ceiling living room and dining room, set off the dramatic flair of this lovely property located near Country Club. Sited on quiet Cul-De-Sal for peacefull, restfull seclusion. A home of meticulous quality and special features. Call Exclusive agent for your appointment today!
BURNS
ASSOCIATES, INC. REALTORS
729-8070
24 Hour Answering Service
39 Thompson Street
Winchester Center
Ed Burns Realtor
Tim McCarthy 729-7347
Ken Cullen 729-3232
Al Kasarjian 729-3986
Gail Burns 729-4456
Eileen McCarthy 729-8070
Flo Micciche 395-7787
Leo Young 646-7347
Diana Keenan 864-8753

Sherman R. Josephson Realtor
824 MAIN STREET
WINCHESTER, MASS. 01890
729-2600
BRICK ENGLISH COLONIAL
Don't miss this opportunity to see and buy this one-owner solid brick home on quiet street near Middlesex Fells Reservation. This stunning four bedroom home is situated on a large wooded lot of land offering a great deal of privacy. Features include a gameroom with handsome fieldstone fireplace, 1½ baths, screened porch, garage. Priced right at $61,900 for immediate sale through this office as owner's exclusive brokers.
Sales Associates
Electra Apostolou 729-2052
Sherman E. Mapes 729-5375
Sherman R. Josephson 729-1617

## Two enrolled at St. Anselm's College

Local students currently enrolled as freshmen at Saint Anselm's College, Manchester, N.H.; a co-educational Catholic liberal arts college, are:

James Beaton, son of Mr. and Mrs. James F. Beaton of 6 Winter St.; Donald Carey, son of Mr. and Mrs. John Carey of 161 Mount Vernon St.;

Gary Decicco, son of Mr. and Mrs. Frank P. Decicco Jr. of 38 Leslie Rd.; and Peter Frongillo, son of Mr. and Mrs. James Frongillo of 5 W. Chardon Rd.

## Five residents at Colby-Sawyer

Five young Winchester women are entering freshmen at Colby-Sawyer College in New London, N.H.

Local members of the freshman class of 350 students are: Constance A. Capocefalo, daughter of Mr. and Mrs. John A. Capocefalo, of Fells road; Leslie Goodman, daughter of Mr. and Mrs. Norman Goodman of Highland avenue.

Also, Susan K. Hicks, daughter of Mr. and Mrs Edward E. Hicks of Appalachian road; Margaret K. Kent, daughter of Mr. and Mrs. John E. Kent of Central Green; and Corinne M. D'Onofrio, daughter of Mr. and Mrs. Lawrence P. D'Onofrio of Webster street.

Renting?
Call
643-7900
for your
CLASSIFIED
in The
Arlington Advocate
and
Winchester Star

## Speech, hearing fashion show

Three Winchester women are working on a fashion show luncheon to raise funds for the Speech and Hearing Foundation of Massachusetts.

Mrs. Edward T. Banks is chairman of the fashion show planned for September 24th at the Copley Plaza.

Modeling clothes from Lord & Taylor are Mrs. Antonio J. Tambone and Mrs. Michael Howland.

New president of the foundation is Dr. Thomas R. Powers also from Winchester.

Belotti Oldsmobile

OLDSMOBILE SIGN OF LEADERSHIP GM

New England's Largest Dealer

No. 1 Again! No. 1 Again!

GO with the LEADER!

Come in and meet some of the folks responsible for our being NO. 1!!!

# Auto '76 Open House

Thurs., Fri., and Sat. Sept. 25,26,27

Kay D'Eramo
Vice-President

Phyllis Mazzaro
Office Manager

Kay Yarrow
Office

Betty Callahan
Office

Joanne Armstrong
Office

Ruth Buckley
Office

Russ Bannono
Service Advisor

Red Elliott
Service Advisor

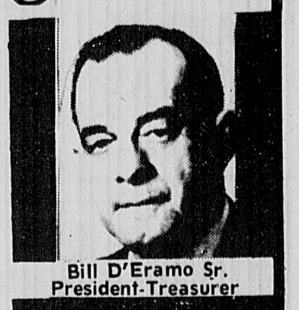
Bill D'Eramo Sr.
President-Treasurer

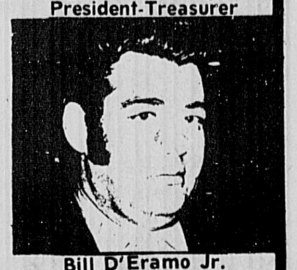
Bill D'Eramo Jr.
General Manager

Steve Powers
Sales Manager

Tony Pappardo, Sr.
Body Shop Mgr.

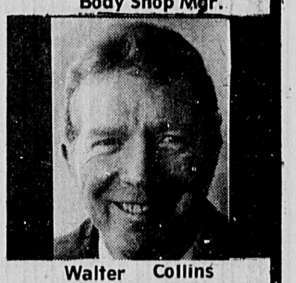
Walter Collins
Service Manager

Bob Vigliotti
Parts Manager

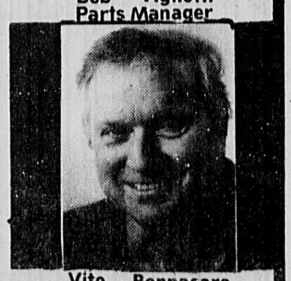
Vito Bonnasaro
New Car Set-Up Supervisor

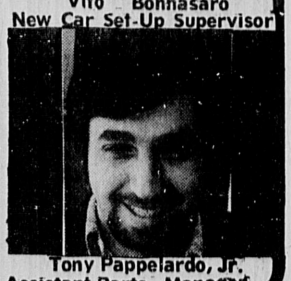
Tony Pappelardo, Jr.
Assistant Parts Manager

**Refreshments** will be served during our OPEN HOUSE September 25

*IT'S OFFICIAL!*
OLDSMOBILE DIVISION OF GENERAL MOTORS HAS ANNOUNCED
**Belotti Oldsmobile is NEW ENGLAND'S LARGEST Oldsmobile Dealer!**
*We're Pleased and Proud and Grateful!*

**Refreshments** will be served during our OPEN HOUSE September 25

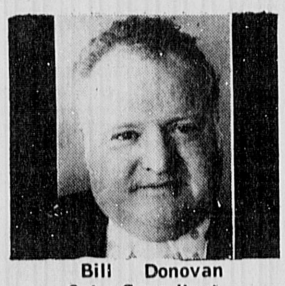
Bill Donovan
Sales Consultant

Arthur Varricchio
Sales Consultant

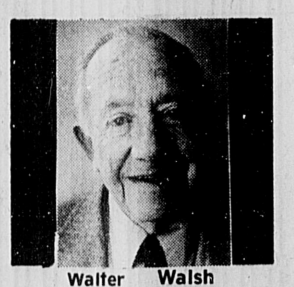
Walter Walsh
Sales Consultant

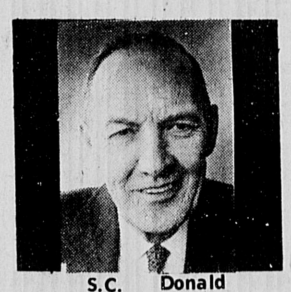
S.C. Donald
Sales Consultant

Ed Keefe
Sales Consultant

*Our Personnel rightfully boast of over 1300 Years of combined automotive experience!*

**Trade in allowances will never be better! Come In Today!**

*We insist on using this talent to provide the service you expect!*

# BELOTTI OLDSMOBILE

341 Broadway Somerville 776-1333